

Gary Barlow - Love Won't Wait

♩ = 119,000397

- Percussion: Mallets, 4/4 time signature.
- Alto Glockenspiel: Treble clef, 4/4 time signature.
- Jazz Guitar: Treble clef, 4/4 time signature.
- Electric Guitar: Treble clef, 4/4 time signature.
- Synth Bass: Bass clef, 4/4 time signature.
- Synth Voice: Treble clef, 4/4 time signature. Contains a melodic line starting with a sharp sign.
- FM Synth: Treble clef, 4/4 time signature.
- Tape Sampler Keyboard [Strings]: Treble clef, 4/4 time signature.
- Synth Strings: Treble clef, 4/4 time signature.
- Synth Strings: Treble clef, 4/4 time signature.
- Lead 1 (Square): Treble clef, 4/4 time signature.
- Lead 1 (Square): Treble clef, 4/4 time signature.
- Lead 2 (Sawtooth): Treble clef, 4/4 time signature.
- FX 5 (Brightness): Treble clef, 4/4 time signature.
- Solo: Treble clef, 4/4 time signature.

A tempo marking of ♩ = 119,000397 is present above the Percussion staff and below the Lead 2 (Sawtooth) staff.

ALL rights reserved.

When

6

Perc.

J. Gtr.

E. Gtr.

S. Bass

FM

Syn. Str.

Solo

I first saw you face Knewthat I

8

Perc.

J. Gtr.

E. Gtr.

S. Bass

FM

Syn. Str.

Solo

could not he si tate. You said

10

Perc.

J. Gtr.

E. Gtr.

S. Bass

FM

Syn. Str.

Solo

"Ba by don't go too fast If we

døhen it may not last." Time wenøn

14

Perc.

Alto Glock.

J. Gtr.

E. Gtr.

S. Bass

FM

Syn. Str.

Solo

and I wai ted for you I did n't know

what else

I could do.

I thought we'd

18

Perc.

Alto Glock.

J. Gtr.

E. Gtr.

S. Bass

FM

Syn. Str.

Solo

al ways be to ge ther You said

"Hold on it just get's bet

Perc. $\text{♩} = 124,000252$

J. Gtr.

E. Gtr.

S. Bass

FM

Syn. Str.

Syn. Str.

FX 5 $\text{♩} = 124,000252$

Solo

ter."

22

Perc.

E. Gtr.

S. Bass

FM

Syn. Str.

FX 5

Solo

And I be lied

23

Perc.

E. Gtr.

S. Bass

FM

Syn. Str.

FX 5

Solo

you

24

Perc.

E. Gtr.

S. Bass

FM

Syn. Str.

FX 5

Solo

I kept holding on.

25

Perc.

E. Gtr.

S. Bass

FM

Syn. Str.

FX 5

You think that I can never leave

27

Perc.

E. Gtr.

S. Bass

FM

Syn. Str.

FX 5

Solo

you.

28

Perc.

E. Gtr.

S. Bass

FM

Syn. Str.

Lead 2

FX 5

Solo

You think I'm not that strong

Detailed description of the musical score: The score is for measures 28-31. The Percussion part features a complex rhythmic pattern with various note values and rests. The Electric Guitar part has a series of chords and single notes. The S. Bass part has a simple melodic line. The FM part has a series of chords and single notes. The Syn. Str. part has a series of chords and single notes. The Lead 2 part has a series of chords and single notes. The FX 5 part has a series of chords and single notes. The Solo part has a series of chords and single notes. The lyrics 'You think I'm not that strong' are written below the Solo part.

You're wrong.

Love

30

Perc.

J. Gtr.

E. Gtr.

S. Bass

FM

Syn. Str.

Lead 2

FX 5

Solo

won't wait

31

Perc. J. Gtr. E. Gtr. S. Bass Syn. Voice FM Syn. Str. Lead 2 FX 5 Solo

For e ver and

32

Perc.

J. Gtr.

E. Gtr.

S. Bass

FM

Syn. Str.

Lead 2

FX 5

Solo

a # day.

33

Perc. J. Gtr. E. Gtr. S. Bass FM Syn. Str. Lead 2 FX 5 Solo

Love must live

34

Perc.

J. Gtr.

E. Gtr.

S. Bass

FM

Syn. Str.

Lead 2

FX 5

Solo

in # the here # and now

35

Perc. J. Gtr. E. Gtr. S. Bass FM Syn. Str. Lead 2 FX 5 Solo

Don't ask me how

36

Perc.

J. Gtr.

E. Gtr.

S. Bass

FM

Syn. Str.

Lead 2

FX 5

Solo

I know.

I know.

37

Perc. Alto Glock. J. Gtr. E. Gtr. S. Bass FM Syn. Str. Lead 2 FX 5 Solo

So here I am

38

Perc.

Alto Glock.

E. Gtr.

S. Bass

FM

Syn. Str.

Lead 2

Solo

with my heart on my sleeve.

39

Perc. Alto Glock. E. Gtr. S. Bass FM Syn. Str. Lead 2 Solo

You said "Ba

40

Perc.

Alto Glock.

E. Gtr.

S. Bass

FM

Syn. Str.

Lead 2

Solo

by put your trust in me."

41

Perc.

Alto Glock.

E. Gtr.

S. Bass

FM

Syn. Str.

Lead 2

Solo

But I have

42

Perc.

Alto Glock.

E. Gtr.

S. Bass

FM

Syn. Str.

Lead 2

Solo

come to the end of the line.

43

Perc.

Alto Glock.

E. Gtr.

S. Bass

FM

Syn. Str.

Lead 2

Solo

And you've

44

Perc.

Alto Glock.

E. Gtr.

S. Bass

FM

Syn. Str.

Lead 2

Solo

wast ed up All of my pre

45

Perc.

Alto Glock.

E. Gtr.

S. Bass

FM

Syn. Str.

Lead 2

FX 5

Solo

cious time.

Wan na

46

Perc.

Alto Glock.

E. Gtr.

S. Bass

FM

Syn. Str.

Lead 2

FX 5

Solo

be some thing spe cial to you.

47

Perc.

Alto Glock.

E. Gtr.

S. Bass

Syn. Voice

FM

Tape Smp. Str

Syn. Str.

Lead 2

FX 5

Solo

Ev' ry

48

Perc.

E. Gtr.

S. Bass

Syn. Voice

FM

Syn. Str.

Lead 2

FX 5

Solo

bo dy is some bo dy's fool.

Detailed description of the musical score: The score is for measures 48-51. The Percussion part features a complex rhythmic pattern with various note values and rests. The Electric Guitar part has a melodic line with some accidentals. The Synthesizer Bass part provides a steady bass line. The Synthesizer Voice part has a vocal-like melody. The FM Synthesizer part has a sustained, harmonic texture. The Synthesizer Strings part has a sustained, harmonic texture. The Lead 2 part has a rhythmic pattern. The FX 5 part has a sustained, harmonic texture. The Solo part is empty, with the lyrics 'bo dy is some bo dy's fool.' written below it.

49

Perc.

J. Gtr.

E. Gtr.

S. Bass

Syn. Voice

FM

Tape Smp. Str

Syn. Str.

Lead 2

FX 5

Solo

Won't be a

50

Perc. J. Gtr. E. Gtr. S. Bass Syn. Str. Lead 2 FX 5 Solo

fool No you've got me all wrong

51

Perc.

J. Gtr.

E. Gtr.

S. Bass

Tape Smp. Str

Syn. Str.

Syn. Str.

Lead 2

FX 5

Solo

You don't know

52

Perc.

E. Gtr.

S. Bass

Tape Smp. Str

Syn. Str.

Syn. Str.

FX 5

Solo

what you have

53

Perc.

E. Gtr.

S. Bass

FM

Tape Smp. Str

Syn. Str.

Syn. Str.

FX 5

Solo

Till it's gone.

54

Perc.

E. Gtr.

S. Bass

FM

Syn. Str.

FX 5

Solo

And I be lieved

55

Perc.

J. Gtr.

E. Gtr.

S. Bass

FM

Syn. Str.

FX 5

Solo

you.

56

Perc.

J. Gtr.

E. Gtr.

S. Bass

FM

Syn. Str.

FX 5

Solo

I kept holding on.

57

Perc.

J. Gtr.

E. Gtr.

S. Bass

FM

Syn. Str.

FX 5

58

Perc.

J. Gtr.

E. Gtr.

S. Bass

FM

Syn. Str.

FX 5

Solo

You think that I can never leave

59

Perc.

J. Gtr.

E. Gtr.

S. Bass

FM

Syn. Str.

FX 5

Solo

you.

60

Perc.

J. Gtr.

E. Gtr.

S. Bass

FM

Syn. Str.

FX 5

Solo

You think I'm not that strong

Detailed description of the musical score: The score is for measures 60-63. The Percussion part features a complex rhythmic pattern with various note values and rests. The J. Gtr. part has a melodic line with slurs and ties. The E. Gtr. part consists of a series of chords and single notes. The S. Bass part has a simple bass line. The FM part features a complex, multi-measure rest followed by a dense chordal texture. The Syn. Str. part has a long, sustained chord. The FX 5 part has a series of chords and single notes. The Solo part has a simple melodic line. The lyrics 'You think I'm not that strong' are written below the Solo part.

61

Perc. J. Gtr. E. Gtr. S. Bass FM Syn. Str. Syn. Str. Lead 2 FX 5 Solo

You're wrong. Love

62

Perc.

J. Gtr.

E. Gtr.

S. Bass

FM

Syn. Str.

Lead 2

FX 5

Solo

won't wait

63

Perc. J. Gtr. E. Gtr. S. Bass Syn. Voice FM Syn. Str. Lead 2 FX 5 Solo

For e ver and

64

Perc.

J. Gtr.

E. Gtr.

S. Bass

FM

Syn. Str.

Lead 2

FX 5

Solo

a # day.

65

Perc.

J. Gtr.

E. Gtr.

S. Bass

FM

Syn. Str.

Lead 2

FX 5

Solo

Love must live

66

Perc.

J. Gtr.

E. Gtr.

S. Bass

FM

Syn. Str.

Lead 2

FX 5

Solo

in # the here # and now

67

Perc. J. Gtr. E. Gtr. S. Bass FM Syn. Str. Lead 2 FX 5 Solo

Don't ask me how

68

Perc.

J. Gtr.

E. Gtr.

S. Bass

FM

Syn. Str.

Lead 2

FX 5

Solo

I know.

I know.

Love

70

Perc.

J. Gtr.

E. Gtr.

S. Bass

FM

Syn. Str.

Lead 2

FX 5

Solo

takes time

71

Perc. J. Gtr. E. Gtr. S. Bass Syn. Voice FM Syn. Str. Lead 2 FX 5 Solo

But you've been ta

72

Perc.

J. Gtr.

E. Gtr.

S. Bass

FM

Syn. Str.

Lead 2

FX 5

Solo

kin' too long.

73

Perc. J. Gtr. E. Gtr. S. Bass FM Syn. Str. Lead 2 FX 5 Solo

Time never wai

74

Perc.

J. Gtr.

E. Gtr.

S. Bass

FM

Syn. Str.

Lead 2

FX 5

Solo

ted # for an # y one

75

Perc. J. Gtr. E. Gtr. S. Bass FM Syn. Str. Lead 2 FX 5 Solo

Don't wait too long

76

Perc.

J. Gtr.

E. Gtr.

S. Bass

FM

Syn. Str.

Lead 2

FX 5

Solo

I'll be gone.

77

Perc.

J. Gtr.

E. Gtr.

S. Bass

FM

Syn. Str.

Lead 2

FX 5

Solo

Don't wait too

78

Perc.

J. Gtr.

E. Gtr.

S. Bass

FM

Syn. Str.

Lead 2

FX 5

Solo

long I'll be gone

♩ = 123,001228

79

Perc.

J. Gtr.

E. Gtr.

S. Bass

FM

Syn. Str.

Lead 2

FX 5

Solo

♩ = 123,001228

I'll be gone.

80

Perc.

J. Gtr.

Lead 2

Solo

Oh

81

Perc.

J. Gtr.

E. Gtr.

S. Bass

Syn. Str.

Syn. Str.

Lead 2

FX 5

Solo

there there was n't a ny thing

there there was n't a ny thing

83

Perc.

J. Gtr.

E. Gtr.

S. Bass

Syn. Str.

Syn. Str.

Solo

That I

84

Perc.

J. Gtr.

E. Gtr.

S. Bass

Syn. Str.

Syn. Str.

Solo

would n't do.

85

Perc.

J. Gtr.

E. Gtr.

S. Bass

Syn. Str.

Syn. Str.

FX 5

Solo

And # you you

86

Perc.

J. Gtr.

E. Gtr.

S. Bass

Syn. Str.

Syn. Str.

Solo

led me on You e ven said

88

Perc.

J. Gtr.

E. Gtr.

S. Bass

Syn. Str.

Syn. Str.

FX 5

Solo

"I love you."

89

Perc.

J. Gtr.

E. Gtr.

S. Bass

FM

Syn. Str.

Syn. Str.

FX 5

Solo

How can

90

Perc. J. Gtr. E. Gtr. S. Bass FM Syn. Str. Syn. Str. Solo

we go on

91

Perc.

J. Gtr.

E. Gtr.

S. Bass

FM

Syn. Str.

Syn. Str.

Solo

When it's tea rin' us

When it's tea rin' us

92

Perc. J. Gtr. E. Gtr. S. Bass FM Syn. Str. Syn. Str. FX 5 Solo

a part?

93

Perc.

J. Gtr.

E. Gtr.

S. Bass

FM

Syn. Str.

Syn. Str.

FX 5

Solo

Are you going

94

Perc.

J. Gtr.

E. Gtr.

S. Bass

FM

Syn. Str.

Syn. Str.

Solo

to break

95

Perc.

J. Gtr.

E. Gtr.

S. Bass

FM

Syn. Str.

Syn. Str.

Solo

my heart?

my heart?

96

Perc.

J. Gtr.

E. Gtr.

S. Bass

FM

Syn. Str.

Syn. Str.

Solo

'Cause I be lieved

97 ♪ = 124,000252

Perc.

J. Gtr.

E. Gtr.

S. Bass

FM

Syn. Str.

Syn. Str.

Lead 2

Solo

♪ = 124,000252

you. Love

you.

Love

98

Perc.

J. Gtr.

E. Gtr.

S. Bass

FM

Syn. Str.

Lead 2

FX 5

Solo

won't wait

99

Perc.

J. Gtr.

E. Gtr.

S. Bass

Syn. Voice

FM

Syn. Str.

Lead 2

FX 5

Solo

For e ver and

100

Perc. J. Gtr. E. Gtr. S. Bass FM Syn. Str. Lead 2 FX 5 Solo

a # day.

101

Perc. J. Gtr. E. Gtr. S. Bass FM Syn. Str. Lead 2 FX 5 Solo

Love must live

102

Perc.

J. Gtr.

E. Gtr.

S. Bass

FM

Syn. Str.

Lead 2

FX 5

Solo

in # the here # and now

103

Perc. J. Gtr. E. Gtr. S. Bass FM Syn. Str. Lead 2 FX 5 Solo

Don't ask me how

104

Perc.

J. Gtr.

E. Gtr.

S. Bass

FM

Syn. Str.

Lead 2

FX 5

Solo

I know.

105

Perc. J. Gtr. E. Gtr. S. Bass FM Syn. Str. Lead 2 FX 5 Solo

Love

106

Perc.

J. Gtr.

E. Gtr.

S. Bass

FM

Syn. Str.

Lead 2

FX 5

Solo

takes time.

107

Perc. J. Gtr. E. Gtr. S. Bass Syn. Voice FM Syn. Str. Lead 2 FX 5 Solo

But you've been ta

108

Perc. J. Gtr. E. Gtr. S. Bass FM Syn. Str. Lead 2 FX 5 Solo

kin' too long.

109

Perc.

J. Gtr.

E. Gtr.

S. Bass

FM

Syn. Str.

Lead 2

FX 5

Solo

Time never wai

110

Perc.

J. Gtr.

E. Gtr.

S. Bass

FM

Syn. Str.

Lead 2

FX 5

Solo

ted # for an # y one

111

Perc. J. Gtr. E. Gtr. S. Bass FM Syn. Str. Lead 2 FX 5 Solo

Don't wait too long

112

Perc. J. Gtr. E. Gtr. S. Bass FM Syn. Str. Lead 2 FX 5 Solo

Or I'll be gone.

113

Perc. J. Gtr. E. Gtr. S. Bass FM Syn. Str. Lead 2 FX 5 Solo

Love won't wait

114

Perc. J. Gtr. E. Gtr. S. Bass FM Syn. Str. Lead 2 FX 5 Solo

Love takes time.

115

Perc. J. Gtr. E. Gtr. S. Bass FM Syn. Str. Lead 2 FX 5 Solo

Don't let this love

116

Perc.

J. Gtr.

E. Gtr.

S. Bass

FM

Syn. Str.

Lead 2

FX 5

Solo

just pass us by.

117

Perc.

J. Gtr.

E. Gtr.

S. Bass

FM

Syn. Str.

Lead 2

FX 5

Solo

It's not too late

118

Perc.

J. Gtr.

E. Gtr.

S. Bass

FM

Syn. Str.

Lead 2

FX 5

Solo

you # must choose.

119 $\text{♩} = 123,001228$

Perc.

J. Gtr.

E. Gtr.

S. Bass

FM

Syn. Str.

Lead 2

$\text{♩} = 123,001228$

FX 5

Solo

Love is so hard to find

120 ♩ = 122,000816 107

Perc.

J. Gtr.

E. Gtr.

S. Bass

FM

Syn. Str.

Lead 2

FX 5 ♩ = 122,000816

Solo

And so ea sy to lose.

121 $\text{♩} = 121,001892$ $\text{♩} = 80,000000$

Perc.

Alto Glock.

J. Gtr.

E. Gtr.

S. Bass

Syn. Voice

FM

Tape Smp. Str

Syn. Str.

Syn. Str.

Lead 1

Lead 1

Lead 2

FX 5

Solo

Gary Barlow - Love Won't Wait

Percussion

♩ = 119,000397 ♩ = 128,000000 ♩ = 123,001228

4

V.S.

Percussion

30

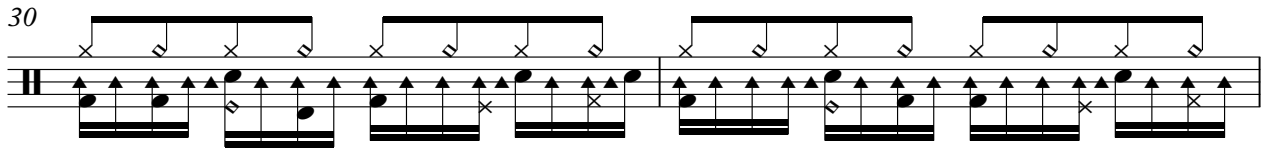

32

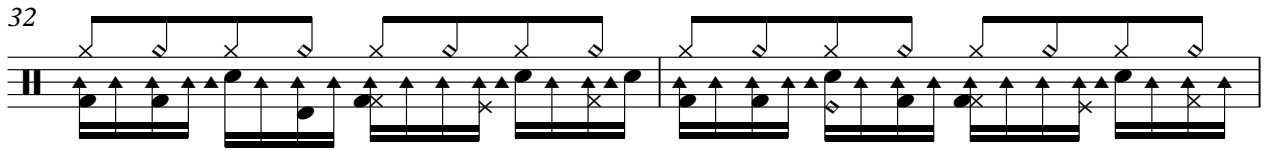

34

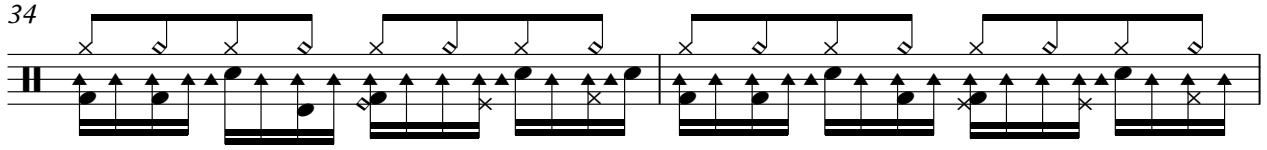

36

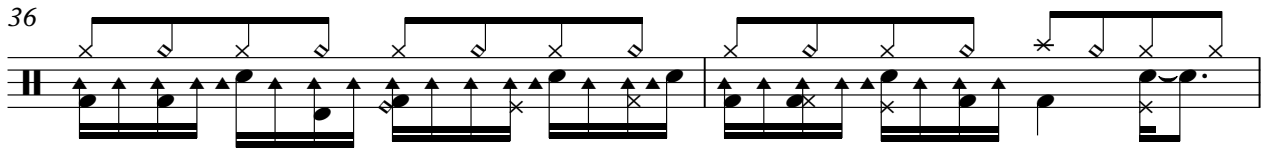

38

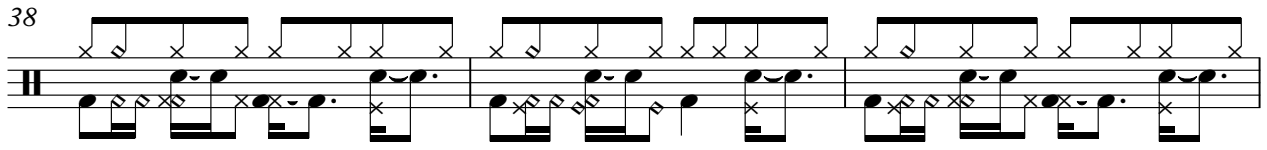

41

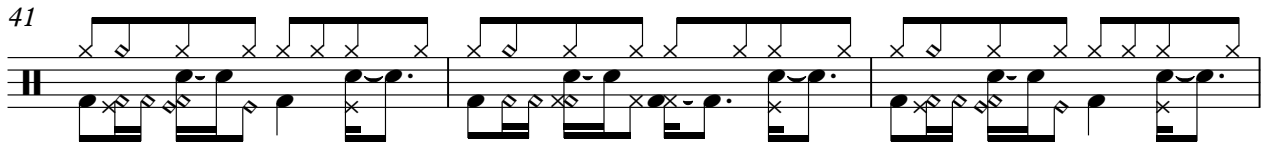

44

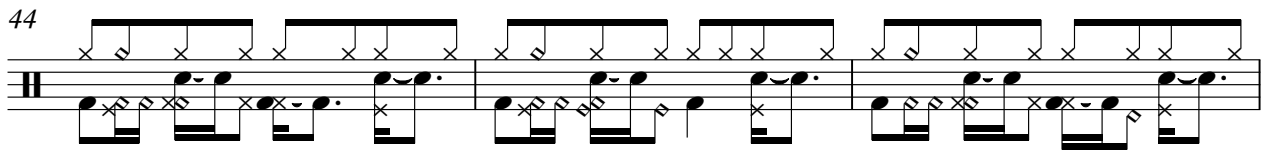

47

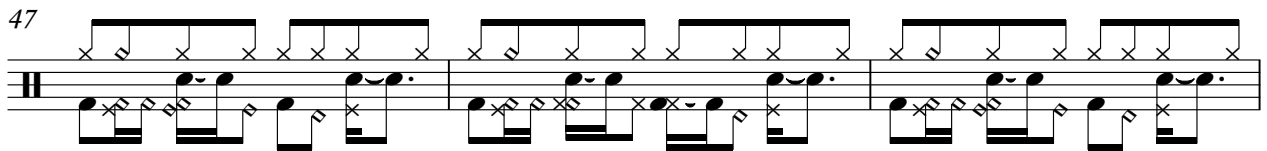

50

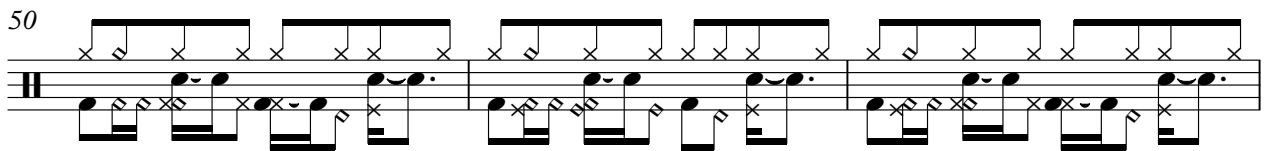

53

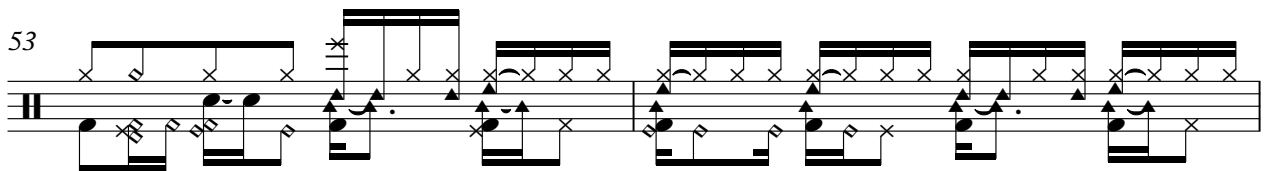

55

57

59

61

63

65

67

69

71

73

V.S.

Percussion

75

77

79 $\text{♩} = 123,001228$

81

83

85

87

89

91

93

Percussion

95

97 $\text{♩} = 124,000252$

99

101

103

105

107

109

111

113

V.S.

Percussion

115

117

119

$\text{♩} = 123,001228$ $\text{♩} = 122,000816$

121

$\text{♩} = 121,001892$ $\text{♩} = 80,000000$

2

♩ = 119,000397 ♩ = 128,00000001228

4

8

12

15

18

21 ♩ = 124,000252

31

34

37 11

49 3

55

59

62

65

68

71

74

77

79

♩ = 123,001228

82

110

113

116

119

♩ = 123,001228 ♩ = 122,000816

121

♩ = 121,001892 ♩ = 80,000000

Gary Barlow - Love Won't Wait

Electric Guitar

$\text{♩} = 119,000397$ $\text{♩} = 128,0000001228$

4

9

13

16

19 $\text{♩} = 124,000252$

23

27

31

35

39

V.S.

43

46

49

52

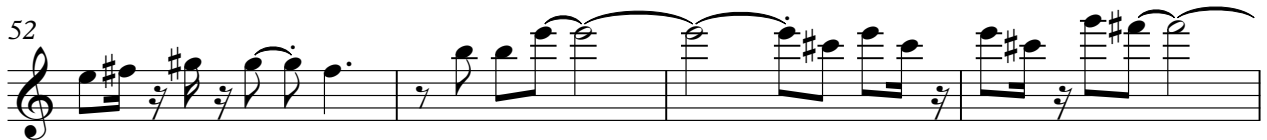

56

60

64

68

72

76

Electric Guitar

80  Musical notation for measures 80-84. Measure 80 is a whole rest. Measures 81-84 contain eighth and sixteenth notes with various accidentals and slurs.

85  Musical notation for measures 85-88. Measure 85 starts with a treble clef and a key signature change to one sharp (F#). Measures 86-88 continue with eighth and sixteenth notes.

89  Musical notation for measures 89-92. Measures 89-92 feature eighth and sixteenth notes with slurs and ties.

93  Musical notation for measures 93-97. Measure 93 starts with a treble clef and a key signature change to two sharps (F#, C#). A tempo marking $\text{♩} = 124,000252$ is present above the staff. Measures 94-97 continue with eighth and sixteenth notes.

98  Musical notation for measures 98-101. Measures 98-101 feature eighth and sixteenth notes with slurs and ties.

102  Musical notation for measures 102-105. Measures 102-105 feature eighth and sixteenth notes with slurs and ties.

106  Musical notation for measures 106-109. Measures 106-109 feature eighth and sixteenth notes with slurs and ties.

110  Musical notation for measures 110-113. Measures 110-113 feature eighth and sixteenth notes with slurs and ties.

114  Musical notation for measures 114-117. Measures 114-117 feature eighth and sixteenth notes with slurs and ties.

118  Musical notation for measures 118-121. Measure 118 starts with a treble clef and a key signature change to one sharp (F#). A tempo marking $\text{♩} = 123,001228$ is present above the staff. Measures 119-121 continue with eighth and sixteenth notes.

V.S.

4

Electric Guitar

120

♩ = 122,000816 ♩ = 121,000800

Gary Barlow - Love Won't Wait

Synth Bass

♩ = 119,000397 ♩ = 128,0000001228

4

8

12

16

20

♩ = 124,000252

24

28

31

35

39

V.S.

43

47

51

55

59

63

67

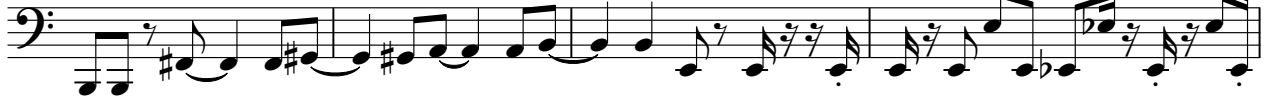

71

75

♩ = 123,001228

80

♩ = 119,000397 ♩ = 128,000001228

4

10

16

21 ♩ = 124,000252

26

31

35

40

45

50

57

62

67

72

76 ♩ = 123,001228

80 **9**

91

93

96 ♩ = 124,000252

101

106

V.S.

111

116

119

♩ = 123,001228 ♩ = 122,000816 ♩ = 121,800189200

Gary Barlow - Love Won't Wait
Tape Sampler Keyboard [Strings]

♩ = 119,000397 ♩ = 128,000000123,001228 ♩ = 124,000252

4 **16** **26**

48

52

25

79

♩ = 123,001228 ♩ = 124,000252 ♩ = 123,001228 ♩ = 123,001228 ♩ = 123,001228

18 **22** **2**

Gary Barlow - Love Won't Wait

Synth Strings

♩ = 119,000397 ♩ = 128,000000 = 123,001228 ♩ = 124,000252

4 16 21 23 27 52 56 60 83 90 97 102 V.S.

107

111

116

♩ = 123,001228

120

♩ = 122,000816 ♩ = 121,0000000000

Gary Barlow - Love Won't Wait

Synth Strings

♩ = 119,000397 ♩ = 128,000001228

4

10

14

20 ♩ = 124,000252 7

31

35

39

44

48

52 7

Synth Strings

61

66

71

75

79 $\text{♩} = 123,001228$

85

92 $\text{♩} = 124,000252$

98 $\text{♩} = 123,001228$ $\text{♩} = 122,003801800000$

21 **2**

Gary Barlow - Love Won't Wait

Lead 1 (Square)

♩ = 119,000397 **2** ♩ = 128,00000001228

6 **15** ♩ = 124,000252 **58** ♩ = 123,001228 **18**

97 ♩ = 124,000252 **22** ♩ = 123,001228 ♩ = 122,0000000000 **2**

Lead 1 (Square)

Gary Barlow - Love Won't Wait

♩ = 119,000397

♩ = 128,0000001228

15

21

♩ = 124,000252

58

♩ = 123,001228

18

97

♩ = 124,000252

22

♩ = 123,001228

♩ = 122,0000000000

2

Gary Barlow - Love Won't Wait

Lead 2 (Sawtooth)

V.S.

Lead 2 (Sawtooth)

Lead 2 (Sawtooth)

75

77

79

♩ = 123,001228

81

15

♩ = 124,000252

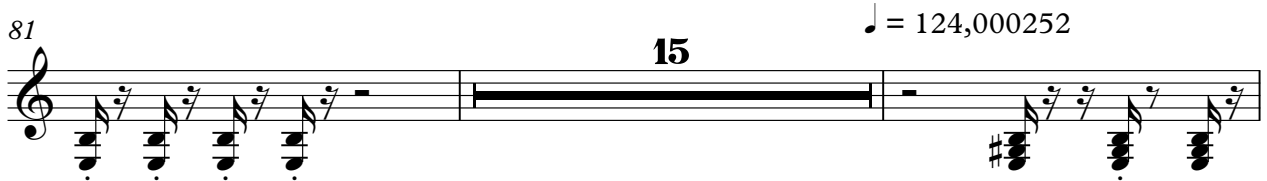

98

100

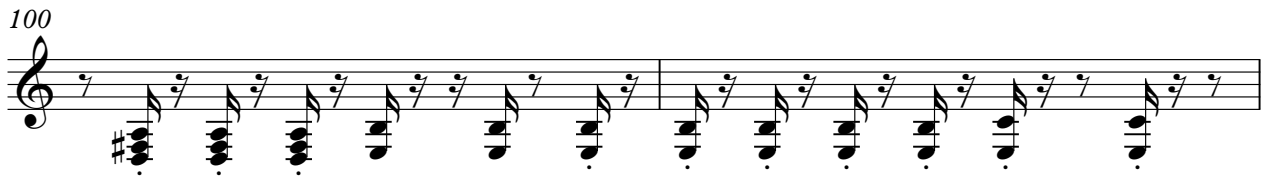

102

104

106

108

V.S.

Lead 2 (Sawtooth)

110

112

114

116

118

♩ = 123,001228

120

♩ = 122,000816 ♩ = 121,001892 ♩ = 80,000000

2

Gary Barlow - Love Won't Wait

FX 5 (Brightness)

♩ = 119,000397 ♩ = 128,000000 ♩ = 123,001228 ♩ = 124,000252

4 16

23

26

29

33

36 7

47

52

56

59

V.S.

62

66

69

73

77

♩ = 123,001228

81

3

2

88

2

94

♩ = 124,000252

3

100

103

107

110

113

116

119

$\text{♪} = 123,001228$ $\text{♪} = 122,000816$

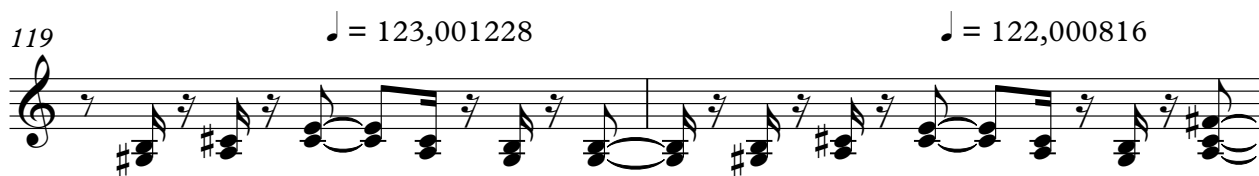

121

$\text{♪} = 121,001892 = 80,000000$

Gary Barlow - Love Won't Wait

Solo

♩ = 119,000397 ♩ = 128,000001228

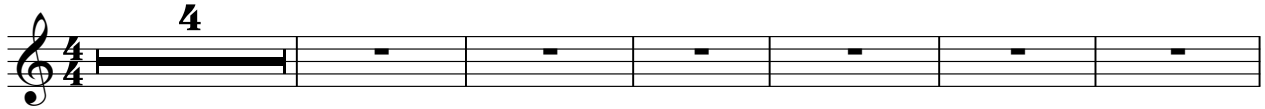

ALL rights reserved. When first saw face. Knew could be. Said "Blame to fast

I've been a no fast." Time and I wish you. I don't know what could. thought

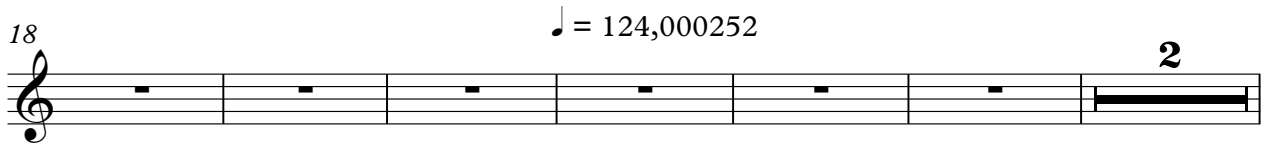

who's together. Said "Hold up get set set." And loved you. kept holding on.

31 You think I can leave you. You think I'm not that strong. You're wrong. Love won't wait

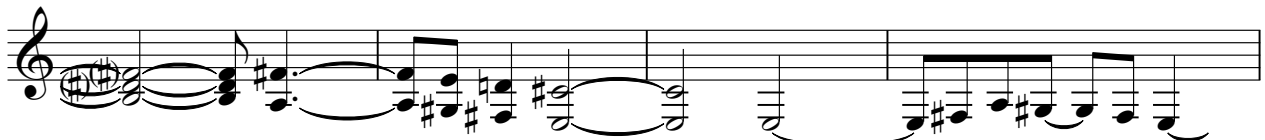

For ever and a day. Love must live in there and now

41 Don't ask me how I know. Seram with you. You're a by your side."

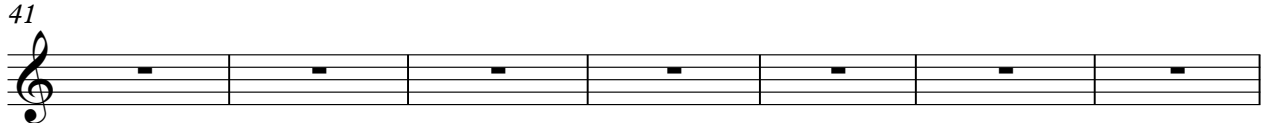

But have come to the. And I've read all of your poems. Want to be with you. Every

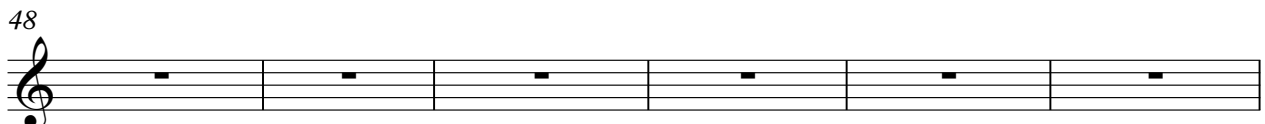

body of my soul. We're a fool got me wrong. You don't know what have. Time.

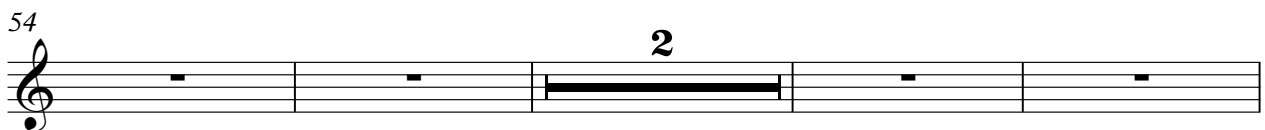

And loved you. I kept holding on. You think I can leave you.

60

64 You think not that strong You wrong. Love won't wait For ever and

68 a day. Love must live in there and now Don't ask me how

know. Love takes time Byob'ena kin' to dong.

73

78 Time ever wai = 124,000228 y one Don't wait to dong I'll be gone. Don't wait too

84 long I'll be gone. I'll be gone. Oh there there was a thing That I

would do. And you you learn You've said "I love you." Hoan

90

wego on When tears apart? Are you going to break my heart? 'Cause I've

97 ♩ = 124,000252

102 you. Love won't wait For ever and a day. Love must live

106 in there and now Don't ask me how know. Love

takes time. Byob'ena kin' to dong. Time ever wai

110

ted for an y one Down it too long Or It's gone. Love won't wait

114

Love takes time. Don't love just pass us by. It's not late

118

♩ = 123,001228

you must choose. Love is so hard to find

120

♩ = 122,000816

♩ = 121,000892000000

And so easy to lose.