

# Gary Chapman - Man After Your Own Heart

♩ = 100,000000

New Midi

New Midi

New Midi

New Midi

New

6

New Midi

New Midi

New

11

New Midi

New Midi

New

16

New Midi

New Midi

New

21

New Midi

New Midi

New

25

New Midi

New Midi

New

30

New Midi

New Midi

New

34

New Midi

New Midi

New

38

New Midi

New Midi

New

42

New Midi

New Midi

New

47

New Midi

New Midi

New

51

New Midi

New Midi

New

56

New Midi

New Midi

New

60

New Midi

New Midi

New

65

New Midi

New Midi

New

71

New Midi

New Midi

New

76

New Midi

New Midi

New

81

New Midi

New Midi

New

85

New Midi

New Midi

New

90

New Midi

New Midi

New

94

New Midi

New Midi

New

98

New Midi

New Midi

New

102

New Midi

New Midi

New

107 

111 

116 

120 

125

New Midi

New Midi

New Midi

New Midi

New

130 

New Midi

New Midi

New Midi

New Midi

New

9

135

New Midi

New Midi

New Midi

New Midi

New

140 11

New Midi

New Midi

New Midi

New Midi

New

145

New Midi

New Midi

New Midi

New Midi

New

149

New Midi

New Midi

New Midi

New Midi

New

154

New Midi

New Midi

New Midi

New Midi

New

159 15

New Midi

New Midi

New Midi

New Midi

New

163

New Midi

New Midi

New Midi

New Midi

New

168

New Midi

New Midi

New Midi

New Midi

New

174

New Midi

New Midi

New Midi

New Midi

New

181

New Midi

New Midi

New Midi

New Midi

New

185

New Midi

New Midi

New Midi

New Midi

New

# Gary Chapman - Man After Your Own Heart

New Midi

♩ = 100,000000

7

13

21

29

37

45

52

60

69

V.S.

78

A single staff of music in bass clef, starting at measure 78. It contains several measures of music, featuring a prominent triad in the first measure. The notes are G2, Bb2, and D3, with a sharp sign (#) placed above the staff in the second measure.

87

A single staff of music in bass clef, starting at measure 87. It features a sequence of eighth notes with chords, primarily using the notes G2, Bb2, and D3.

94

A single staff of music in bass clef, starting at measure 94. It features a triad in the first measure, similar to the one in staff 78.

102

A single staff of music in bass clef, starting at measure 102. It contains a sequence of eighth notes with chords.

109

A single staff of music in bass clef, starting at measure 109. It contains a sequence of eighth notes with chords.

116

A single staff of music in bass clef, starting at measure 116. It features a triad in the first measure, similar to the one in staff 78.

125

A single staff of music in bass clef, starting at measure 125. It contains a sequence of eighth notes with chords.

132

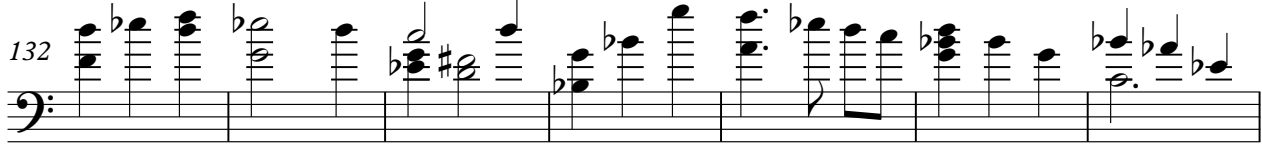
A single staff of music in bass clef, starting at measure 132. It contains a sequence of eighth notes with chords.

139

A single staff of music in bass clef, starting at measure 139. It contains a sequence of eighth notes with chords.

145

A single staff of music in bass clef, starting at measure 145. It features a complex arrangement of chords and eighth notes.

New Midi

152 3

# Gary Chapman - Man After Your Own Heart

New Midi

♩ = 100,000000

**126**

**126**

130

136

142

147

152

V.S.

157

162

167

174

181

Gary Chapman - Man After Your Own Heart

New Midi

♩ = 100,000000

126

126

130

136

142

147

152

V.S.

157

162

167

174

181

# Gary Chapman - Man After Your Own Heart

New Midi

♩ = 100,000000

7

13

22

30

38

45

52

60

69

V.S.

78

87

94

103

109

116

125

132

139

145

152

161

170

178

184

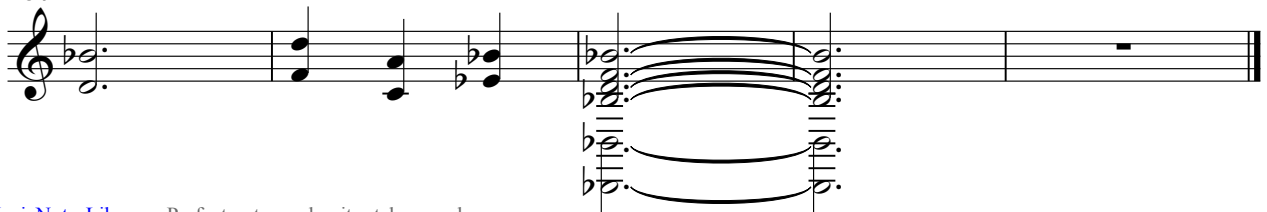

# Gary Chapman - Man After Your Own Heart

New

$\text{♩} = 100,000000$

8

15

20

25

31

36

41

47

52

V.S.

57

62

69

76

81

86

92

97

102

108

113

118

123

130

137

144

150

155

161

166

V.S.

4

New

175

182

