

# Gary Glitter - Do You Wanna Touch Me

♩ = 125,000000

Alto Sax

Bass Sax

Drums

Echo Drums

Elec Guitar

Bass

Brass

♩ = 125,000000

6

10

Alto Sax

Bass Sax

Drums

Echo Drums

Elec Guitar

Guitar 2

Bass

Synth 1

Brass

14

Alto Sax

Bass Sax

Drums

Echo Drums

Elec Guitar

Guitar 2

Bass

Brass

16

Alto Sax

Bass Sax

Drums

Echo Drums

Elec Guitar

Guitar 2

Bass

Brass

18

Alto Sax

Bass Sax

Drums

Echo Drums

Elec Guitar

Guitar 2

Bass

Brass

II

T	0	0	0	0	0	0	0	0	0
A	1	1	1	1	1	1	1	1	1
B	0	2	0	4	2	4	0	0	0

20

Bass Sax

Drums

Echo Drums

Elec Guitar

Guitar 2

Bass

Brass

T	2	2	0	4	2	4	4	4	2
A	2	2	0	4	2	4	4	4	2
B	2	2	0	4	2	4	4	4	0

22

Alto Sax

Bass Sax

Drums

Echo Drums

Elec Guitar

Guitar 2

Bass

Brass

24

Alto Sax

Bass Sax

Drums

Echo Drums

Elec Guitar

Guitar 2

Bass

Brass

26

Alto Sax

Bass Sax

Drums

Echo Drums

Elec Guitar

Guitar 2

Bass

Brass

Tab for Guitar 2:  
T: 0 0 4 2 2 2 1 | 1 4 4  
A:  
B: 4 5 0 0 0 0 4 2 2 4 0

28

Bass Sax

Drums

Echo Drums

Elec Guitar

Guitar 2

Bass

Brass

Tab for Guitar 2:  
T: 0 0 4 2 2 2 1 | 1 4 4  
A:  
B:

55.6"  
30.1,00  
Chorus

30

Alto Sax

Bass Sax

Drums

Echo Drums

Elec Guitar

Guitar 2

Bass

Brass

Guitar 2 fretboard diagrams:  
 Measure 30: A 0 4 2 4 2 | B 0 4 2 4 2  
 Measure 31: A 0 4 2 4 2 | B 0 4 2 4 2

32

Alto Sax

Bass Sax

Drums

Echo Drums

Elec Guitar

Guitar 2

Bass

Brass

Guitar 2 fretboard diagrams:  
 Measure 32: A 0 4 2 4 2 2 1 | B 1 4 1 4  
 Measure 33: A 0 4 2 4 2 | B 0 4 2 4 2  
 Measure 34: A 0 4 2 4 2 | B 0 4 2 4 2

35

Alto Sax

Bass Sax

Drums

Echo Drums

Elec Guitar

Guitar 2

Bass

Brass

38

Alto Sax

Bass Sax

Drums

Echo Drums

Elec Guitar

Guitar 2

Bass

Synth 1

Brass

 

T	1	4	1	4	4	3	0	3	0	0
A						2	1	0	0	1
B						0	0	0	0	0

41

Alto Sax

Bass Sax

Drums

Echo Drums

Elec Guitar

Guitar 2

Bass

Synth 1

Brass

0		3	3	0	0	0	3	0
0		2	0	0	1	0	0	0
1		0	2	2	2	2	2	1
2		5	0	0	0	0	0	2
5		5	5	5	5	0	0	0
0		5	5	5	5	0	0	0

45

Alto Sax

Bass Sax

Drums

Echo Drums

Elec Guitar

Guitar 2

Bass

Synth 1

Brass

48

Alto Sax

Bass Sax

Drums

Echo Drums

Guitar 2

Bass

50

Alto Sax

Bass Sax

Drums

Echo Drums

Elec Guitar

Guitar 2

Bass

Brass

3

	1	0	0	0	0	0	0	0	0	0	0
A	1	1	1	1	1	1	1	1	1	1	0
B	2	2	1	2	0	6	4	2	4	6	0
	4	0	0	0	0	4	2	4	0	0	0

52

Alto Sax

Bass Sax

Drums

Echo Drums

Guitar 2

Bass

	0	4	4	2	4	2	2	2	0	4	2	4
--	---	---	---	---	---	---	---	---	---	---	---	---

54

Alto Sax

Bass Sax

Drums

Echo Drums

Elec Guitar

Guitar 2

Bass

Brass

56

Alto Sax

Bass Sax

Drums

Echo Drums

Guitar 2

Bass

58

Alto Sax

Bass Sax

Drums

Echo Drums

Elec Guitar

Guitar 2

Bass

Brass

60

Alto Sax

Bass Sax

Drums

Echo Drums

Guitar 2

Bass

62

Alto Sax

Bass Sax

Drums

Echo Drums

Elec Guitar

Guitar 2

Bass

Brass

Double bar line

64

Alto Sax

Bass Sax

Drums

Echo Drums

Elec Guitar

Guitar 2

Bass

Brass

66

Alto Sax

Bass Sax

Drums

Echo Drums

Elec Guitar

Guitar 2

Bass

Brass

1 4 1 4 0 4 2 4 2 0 4 2 4 2

69

Alto Sax

Bass Sax

Drums

Echo Drums

Elec Guitar

Guitar 2

Bass

Brass

0 4 2 4 2 2 1 1 4 1 4 1 4 1 4 4

2'16.3"  
72.1,00  
Break

72

Drums

Echo Drums

Guitar 2

Bass

Synth 1

76

Alto Sax

Bass Sax

Drums

Echo Drums

Elec Guitar

Guitar 2

Bass

Synth 1

Brass

80

83

87

Alto Sax

Bass Sax

Drums

Echo Drums

Elec Guitar

Guitar 2

Bass

Synth 1

Brass

4 2 0 2 0 0 4

3 0 3 3 3 0

0 1 2 0 0 0 0

5 5 0

90

Alto Sax

Bass Sax

Drums

Echo Drums

Elec Guitar

Guitar 2

Bass

Synth 1

Brass

94

Alto Sax

Bass Sax

Drums

Echo Drums

Elec Guitar

Guitar 2

Bass

Synth 1

Brass

Alto Sax	[Chord]	[Chord]	[Chord]	[Chord]	[Chord]	[Chord]
Bass Sax	[Chord]	[Chord]	[Chord]	[Chord]	[Chord]	[Chord]
Drums	[Rhythm]	[Rhythm]	[Rhythm]	[Rhythm]	[Rhythm]	[Rhythm]
Echo Drums	[Rhythm]	[Rhythm]	[Rhythm]	[Rhythm]	[Rhythm]	[Rhythm]
Elec Guitar	[Note]	[Note]	[Note]	[Note]	[Note]	[Note]
Guitar 2	8 5 5 4 4 4 4 2 0 2 0 0 3 0 3 0 3 3 3 0	1 2 7 0	2 4 5 0	5 5 5 5 0 5	0 1 2 0	0 1 0 0
Bass	[Note]	[Note]	[Note]	[Note]	[Note]	[Note]
Synth 1	[Note]	[Note]	[Note]	[Note]	[Note]	[Note]
Brass	[Note]	[Note]	[Note]	[Note]	[Note]	[Note]

98

Alto Sax

Bass Sax

Drums

Echo Drums

Elec Guitar

Guitar 2

Bass

Synth 1

Brass

98	0	1	2	0
99	0			
100	3	2	5	5
101	3	0	2	0

101

Alto Sax

Bass Sax

Drums

Echo Drums

Elec Guitar

Guitar 2

Bass

Synth 1

Brass

Measure	T	A	B	G
1	0	0	0	0
2	0	0	0	0
3	3	5	0	3
4	0	0	0	0
5	0	0	0	0
6	1	2	0	4
7	2	2	0	6
8	2	2	0	11
9	2	2	0	12
10	2	2	0	7
11	2	2	0	7
12	2	2	0	7

# Gary Glitter - Do You Wanna Touch Me

Alto Sax

♩ = 125,000000

9

18

30

32

35

39

46

55

63

65

68

72

7

84

91

97

# Gary Glitter - Do You Wanna Touch Me

Bass Sax

♩ = 125,000000

4

10

17

22

30

34

38

45

51

55

62

66

70

81

88

95

100

# Gary Glitter - Do You Wanna Touch Me

## Drums

♩ = 125,000000

V.S.

51

56

61

66

71

76

81

86

91

96

100

Echo Drums

Gary Glitter - Do You Wanna Touch Me

♩ = 125,000000

39

44

49

54

59

64

69

75

80

85

90

95

99

# Gary Glitter - Do You Wanna Touch Me

Elec Guitar

♩ = 125,000000

4

9

17

23

31

38

43

51

59

67

7

79

84

90

95

99

# Gary Glitter - Do You Wanna Touch Me

## Guitar 2

♩ = 125,000000

**5**

E										
B	3		3		0		3	3	3	0
A	2		0		0		0	0	0	0
D	0				1		0			1
G	5				2					2
B					0		0	0	0	0
E										
A					5					

10

E										
B	3		3		0		0		0	
A	2		0		1		0		0	
D	0				2		4		1	
G	5				2		6		2	
B					0		11		7	
E							12		7	
A	5	5	5	5	0	0	0	0	0	0

14

E	0									
B	3									1
A	2		2	0		2	2	0		2
D	7		4	2	4	2	4	2	4	4
G	0	0	0	0	0	0	0	0		4
B										0

18

E	0	0	0	0	0	0	0	0	0	0
B	1	1	1	1	1	1	1	1		
A	2		2	0		6		6		
D						4	2	4		
G	0					0	0			
B						0	4	4	2	4
E										

21

E										
B										1
A		2		2	0	0	0	0	4	2
D		2		2	0	2	2	4	0	0
G	4	4		0				4		
B										

25

E										
B										1
A	1		4		4		2	0	0	0
D			4		4		4	2	2	4
G			2		4	0	0			
B					5					

29

E										
B										1
A	1		4		4		0	4	2	4
D			4		4		0	4	2	4
G										
B										

33

E										
B										1
A	1		4		1		4		0	4
D			4		4		4		0	4
G										
B										

37

E										
B										3
A	1		4		1		4		1	4
D			4		4		4		1	4
G										
B										0

40

E										
B										
A										
D										
G										
B										

3 0 0 0 3 0 0 0  
 2 0 1 0 0 1 1  
 0 2 2 2 2 2  
 5 5 5 5 0 0 0 0 0 0 0 0 0 0

48

1 0 0 0 0 0 0 0 0  
 1 1 1 1 1 1 1 1  
 2 2 0 6 2 4  
 4 2 4 0 0 0 0 0 0

52

2 2 0 4 2 4 2 2 2 0 4 2 4 4 4 0 2 2 0 0 0  
 0 4 4 2 4 2 2 2 0 4 2 4 4 4 0 2 0 0

56

2 0 2 0 0 0  
 4 4 4 4 4 4  
 2 2 0 4 2 4 4 4 2 0 0 0  
 4 0 0 5

60

0 0 4 2 2 4 0 0 0 4 2 2 2 1 1 4 4 0 4 2 4 2

64

0 4 2 4 2 0 4 2 4 2 2 1 1 4 1 4 0 4 2 4 2

68

0 4 2 4 2 0 4 2 4 2 2 1 1 4 1 4 1 4 1 4 4

72

3 0 0 0 0 0 0 0 0 0 0 3 3  
 2 0 0 0 0 0 0 0 0 0 1 2 2 2 0 0  
 0 2 2 2 2 2 2 2 2 2 2 0 0 0 2  
 5 5 5 5 0 0 0 0 0 0 0 5 5 5 5 0

77

0 3 0 0 0 0 0 0 0 3 0 3 3 3  
 0 0 1 0 0 0 0 0 0 0 0 0 0  
 1 1 2 1 1 1 1 1 2 0 2 0 0  
 0 0 0 0 0 0 0 0 5 0 0 0 0

82

3 0 3 0 3 0 3 0 3 3 3 2 0 0 3 0 3 3  
 0 5 5 5 5 5 5 5 5 5 0 0 0 0  
 1 2 0 2 3 0 2 2 5 0 2 0 0 4  
 0 5 5 5 5 0 0 0 0 0 0 12 7

86

## Guitar 2

3

	0	4	4	4	4	4	4	4	2	0	0	0	3	3	0	3	3	3
T	0										2	4	3	0	0	3	3	3
A	1												2	0	1	0	0	0
B	2												0	0	2	0	0	0
B	0												5	0	0	0	0	0

90

	0	0	0	0	0	0	0	0	0	0	0	0	3	3	0	0	3	3
T	0											4	3	0	0	5	0	0
A	1												2	0	1	0	0	4
B	2												0	2	2	0	2	6
B	7												5	0	0	0	0	11
B	0												5	5	5	5	0	12

94

	0	5	5	4	4	4	4	2	0	0	0	0	3	3	0	3	3	3
T	0												3	0	0	3	3	3
A	1												2	0	1	0	0	0
B	2												4	0	2	0	0	4
B	7												5	0	0	0	0	11
B	0												5	5	5	5	0	12

98

	0	0	0	0	0	0	0	0	0	0	0	0	3	3	0	3	3	3
T	0												3	0	0	3	3	3
A	1												2	0	1	0	0	0
B	2												4	0	2	0	0	4
B	7												5	0	0	0	0	11
B	0												5	5	5	5	0	12

101

	0	0	0	3	3	0	0	0	0	0	0	0	0	0	0	0	0	0
T	0			5	0	0	0	0	0	0	0	0	0	0	0	0	0	0
A	1			0	0	4	1	1	2	2	2	2	2	2	2	2	2	2
B	2			0	2	6	2	2	2	2	2	2	2	2	2	2	2	2
B	7			0	2	11	7	7	7	7	7	7	7	7	7	7	7	7
B	0			0	0	12	0	0	0	0	0	0	0	0	0	0	0	0

# Gary Glitter - Do You Wanna Touch Me

Bass

♩ = 125,000000

4

11

15

17

19

21

23

25

27

29

V.S.

31

33

36

40

47

49

51

53

55

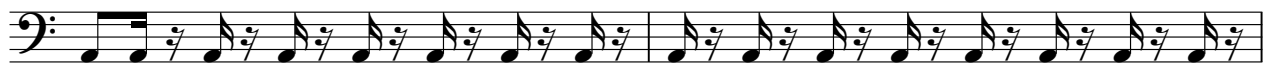

57

59

61

63

65

68

72

83

90

97

# Gary Glitter - Do You Wanna Touch Me

## Synth 1

♩ = 125,000000

5

12

25

42

25

72

79

86

93

99

# Gary Glitter - Do You Wanna Touch Me

Brass

♩ = 125,000000

4

10

17

23

30

35

41

47

54

58

Brass

62

67

79

86

93

98
