

Depeche Mode - Everything Counts

♩ = 108,000107

Roland TR-707

SynBass1

SynBass1

PolySyn

PolySyn

4

Roland TR-707

SynBass1

SynBass1

PolySyn

PolySyn

7

Roland TR-707

SynBass1

SynBass1

AcPiano

AcPiano

PolySyn

PolySyn

AcPiano

10

Roland TR-707

SynBass1

SynBass1

AcPiano

AcPiano

PolySyn

PolySyn

AcPiano

13

Roland TR-707

SynBass1

SynBass1

AcPiano

AcPiano

PolySyn

PolySyn

AcPiano

16

Roland TR-707

SynBass1

SynBass1

AcPiano

AcPiano

PolySyn

PolySyn

AcPiano

19

Roland TR-707

SynBass1

SynBass1

AcPiano

AcPiano

PolySyn

PolySyn

AcPiano

22

Roland TR-707

SynBass1

SynBass1

AcPiano

AcPiano

PolySyn

PolySyn

AcPiano

25

Roland TR-707

SynBass1

SynBass1

AcPiano

AcPiano

PolySyn

PolySyn

AcPiano

28

Roland TR-707

SynBass1

SynBass1

AcPiano

AcPiano

PolySyn

PolySyn

AcPiano

31

Roland TR-707

SynBass1

SynBass1

AcPiano

AcPiano

PolySyn

PolySyn

AcPiano

34

Roland TR-707

SynBass1

SynBass1

PolySyn

PolySyn

37

Roland TR-707

SynBass1

SynBass1

PolySyn

PolySyn

40

Roland TR-707

SynBass1

SynBass1

AcPiano

AcPiano

PolySyn

PolySyn

AcPiano

43

Roland TR-707

SynBass1

SynBass1

AcPiano

AcPiano

PolySyn

PolySyn

AcPiano

46

Roland TR-707

SynBass1

SynBass1

AcPiano

AcPiano

PolySyn

PolySyn

AcPiano

49

Roland TR-707

SynBass1

SynBass1

AcPiano

AcPiano

PolySyn

PolySyn

AcPiano

52

Roland TR-707

SynBass1

SynBass1

AcPiano

AcPiano

PolySyn

PolySyn

AcPiano

55

Roland TR-707

SynBass1

SynBass1

AcPiano

AcPiano

PolySyn

PolySyn

AcPiano

58

Roland TR-707

SynBass1

SynBass1

AcPiano

AcPiano

PolySyn

PolySyn

AcPiano

61

Roland TR-707

SynBass1

SynBass1

AcPiano

AcPiano

PolySyn

PolySyn

AcPiano

64

Roland TR-707

SynBass1

SynBass1

AcPiano

AcPiano

PolySyn

PolySyn

AcPiano

67

Roland TR-707

SynBass1

SynBass1

AcPiano

AcPiano

PolySyn

PolySyn

AcPiano

70

Roland TR-707

SynBass1

SynBass1

AcPiano

AcPiano

PolySyn

PolySyn

AcPiano

73

Roland TR-707

SynBass1

SynBass1

AcPiano

AcPiano

PolySyn

PolySyn

AcPiano

76

Roland TR-707

SynBass1

SynBass1

AcPiano

AcPiano

PolySyn

PolySyn

AcPiano

79

Roland TR-707

SynBass1

SynBass1

AcPiano

AcPiano

PolySyn

PolySyn

AcPiano

82

Roland TR-707

SynBass1

SynBass1

AcPiano

AcPiano

PolySyn

PolySyn

AcPiano

85

Roland TR-707

SynBass1

SynBass1

AcPiano

AcPiano

PolySyn

PolySyn

AcPiano

88

Roland TR-707

SynBass1

SynBass1

AcPiano

AcPiano

PolySyn

PolySyn

AcPiano

91

Roland TR-707

SynBass1

SynBass1

AcPiano

AcPiano

PolySyn

PolySyn

AcPiano

94

Roland TR-707

SynBass1

SynBass1

AcPiano

AcPiano

PolySyn

PolySyn

AcPiano

96

Roland TR-707

SynBass1

SynBass1

AcPiano

AcPiano

PolySyn

PolySyn

AcPiano

♩ = 108,000107

4

7

10

13

16

19

22

25

28

V.S.

31

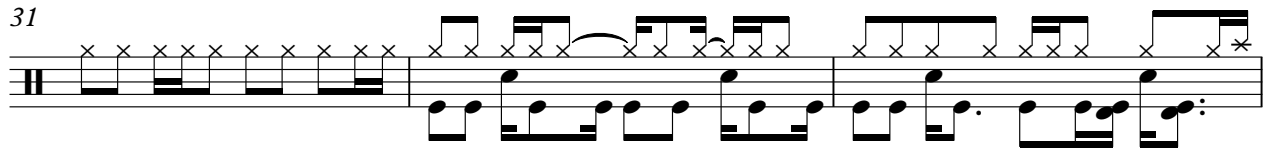

34

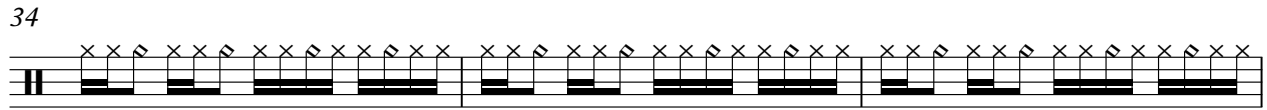

37

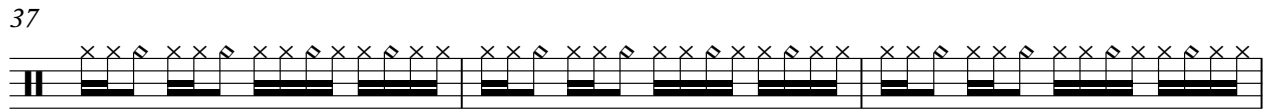

40

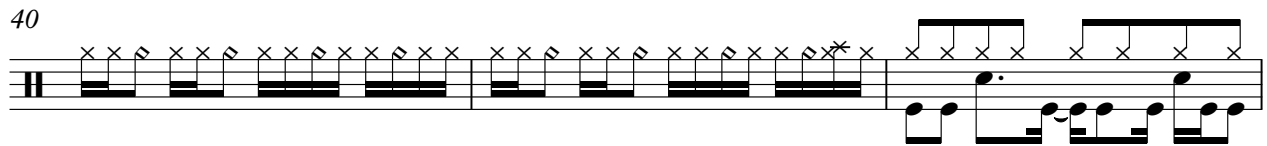

43

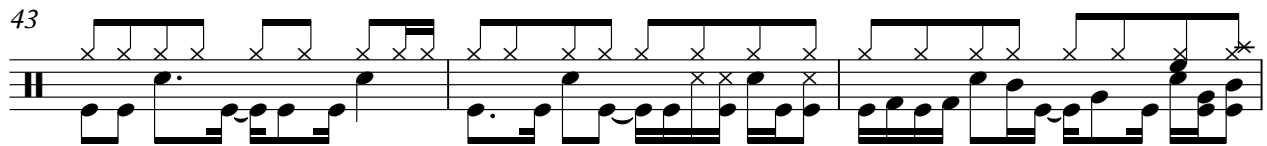

46

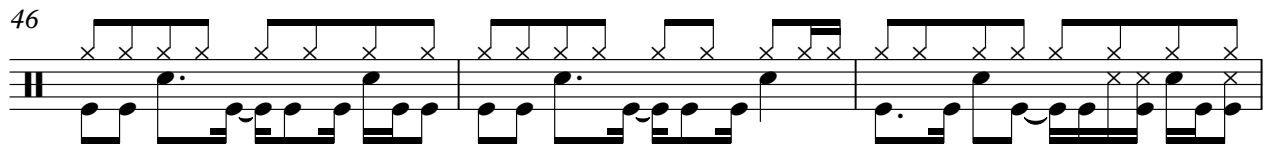

49

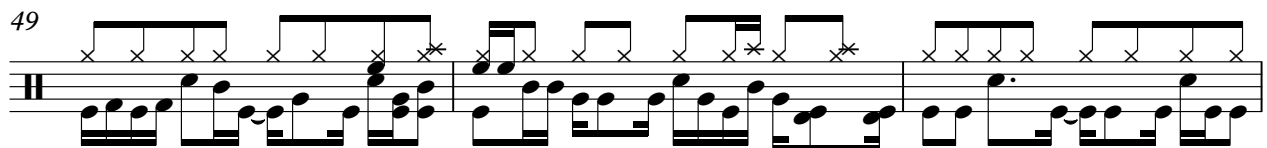

52

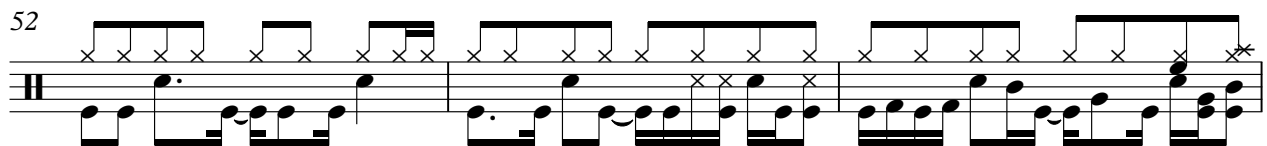

55

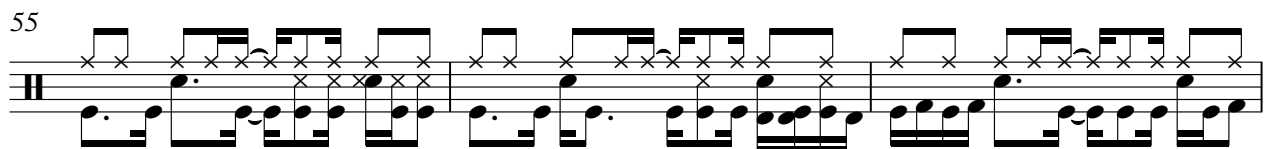

58

61

64

67

70

73

76

79

82

85

88

V.S.

91

94

97

♩ = 108,000107

4

7

11

16

20

24

28

31

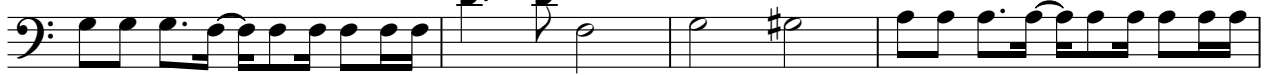

35

♩ = 108,000107

4

7

11

16

20

24

28

31

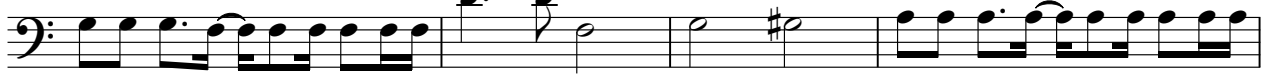

35

Depeche Mode - Everything Counts

AcPiano

♩ = 108,000107

7

12

17

22

27

32

7

43

48

53

58

V.S.

2

AcPiano

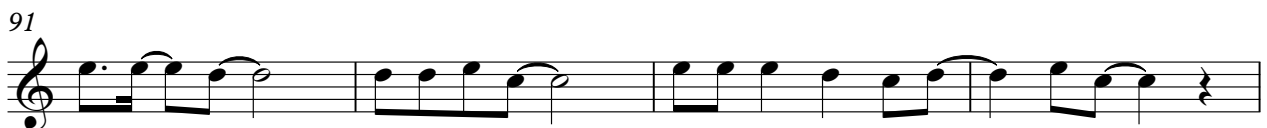
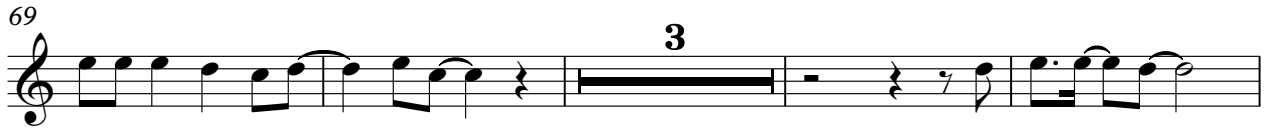

Depeche Mode - Everything Counts

AcPiano

♩ = 108,000107

7

12

17

22

27

32

7

43

48

53

58

V.S.

2

AcPiano

63

2

69

3

76

81

86

91

95

♩ = 108,000107

5

10

15

20

25

28

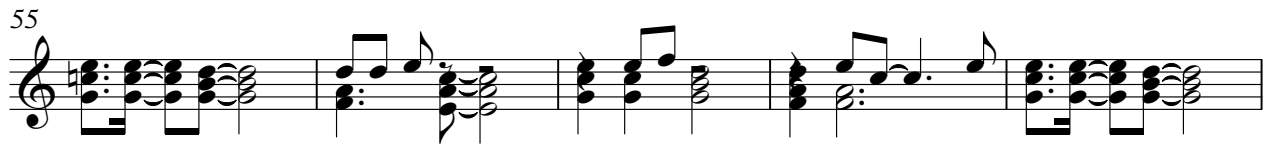

♩ = 108,000107

5

10

15

20

25

28

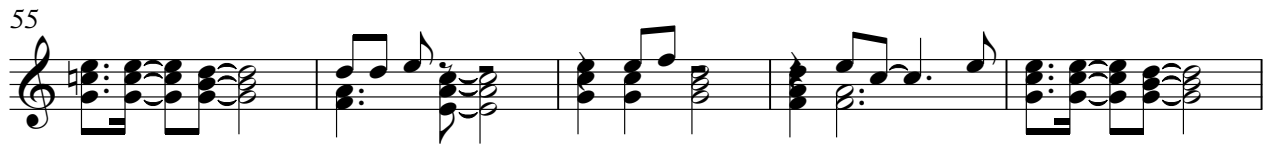

77

81

85

89

93

96

Depeche Mode - Everything Counts

AcPiano

♩ = 108,000107

7

12

17

22

27

32

7

43

48

53

58

V.S.

2

AcPiano

