

Gary Puckett - Woman Woman

♩ = 110,000107

6

10

14

18

22

27

Sax
Trumpet
Trombone
Trombone
Drums
Guitar
Bass
Strings
Piano

31

Sax
Trumpet
Trombone
Trombone
Drums
Guitar
Bass
Piano

35

39

43

47

51

Sax
Trumpet
Trombone
Trombone
Drums
Guitar
Bass
Piano

56

Sax
Trumpet
Trombone
Trombone
Drums
Guitar
Bass
Piano

60

64

68

72

75

Gary Puckett - Woman Woman

Sax

♩ = 110,000107

8

14

20

25

31

37

43

49

54

V.S.

2

Sax

60

66

72

75

Trumpet

Gary Puckett - Woman Woman

♩ = 110,000107

7

13

18

24

30

36

41

47

Trumpet

53

58

63

69

74

Trombone

Gary Puckett - Woman Woman

♩ = 110,000107

8

14

20

25

31

37

43

49

55

V.S.

2

Trombone

61

67

73

2

Trombone

53

58

64

70

74

Gary Puckett - Woman Woman

Drums

♩ = 110,000107

5

9

13

17

21

25

29

33

37

V.S.

41

45

49

53

57

61

65

69

73

76

Gary Puckett - Woman Woman

Guitar

♩ = 110,000107

V.S.

61

64

67

70

73

75

Gary Puckett - Woman Woman

Bass

♩ = 110,000107

54

59

65

71

75

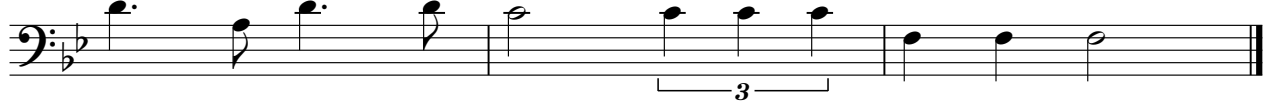

Gary Puckett - Woman Woman

Strings

♩ = 110,000107

1

20

28

47

65

72

12

12

12

Gary Puckett - Woman Woman

Piano

♩ = 110,000107

7

13

19

25

31

36

42

47

52

V.S.

57

62

67

73
