

Gene Chandler - Duke Of Earl

♩ = 104,000015

Tenor Sax

Baritone Sax

Drums

♩ = 104,000015

Acoustic Guitar (nylon)

Acoustic Guitar (steel)

Acoustic Bass

Fretless Bass

Acoustic Grand Piano

5

Baritone Sax

Drums

Acoustic Guitar (nylon)

Acoustic Bass

Fretless Bass

Acoustic Grand Piano

9

Tenor Sax

Baritone Sax

Drums

Acoustic Guitar (nylon)

Acoustic Bass

Fretless Bass

Acoustic Grand Piano

12

Tenor Sax

Drums

Acoustic Guitar (nylon)

Acoustic Bass

Acoustic Grand Piano

15

Tenor Sax

Drums

Acoustic Guitar (nylon)

Acoustic Bass

Acoustic Grand Piano

3

18

Tenor Sax

Baritone Sax

Drums

Acoustic Guitar (steel)

Acoustic Bass

Acoustic Grand Piano

21

Tenor Sax

Baritone Sax

Drums

Acoustic Guitar (steel)

Acoustic Bass

Acoustic Grand Piano

24

27

30

Tenor Sax

Baritone Sax

Drums

Acoustic Guitar (nylon)

Acoustic Bass

Acoustic Grand Piano

33

Tenor Sax

Baritone Sax

Drums

Acoustic Guitar (nylon)

Acoustic Guitar (steel)

Acoustic Bass

Acoustic Grand Piano

36

39

42

Tenor Sax

Drums

Acoustic Guitar (nylon)

Acoustic Bass

Acoustic Grand Piano

46

Tenor Sax

Drums

Acoustic Guitar (nylon)

Acoustic Bass

Acoustic Grand Piano

50

Tenor Sax

Baritone Sax

Drums

Acoustic Guitar (steel)

Acoustic Bass

Acoustic Grand Piano

53

Tenor Sax

Baritone Sax

Drums

Acoustic Guitar (steel)

Acoustic Bass

Acoustic Grand Piano

56

Tenor Sax

Baritone Sax

Drums

Acoustic Guitar (nylon)

Acoustic Guitar (steel)

Acoustic Bass

Fretless Bass

Acoustic Grand Piano

59

Tenor Sax

Baritone Sax

Drums

Acoustic Guitar (nylon)

Acoustic Bass

Acoustic Grand Piano

62

Tenor Sax

Baritone Sax

Drums

Acoustic Guitar (nylon)

Acoustic Guitar (steel)

Acoustic Bass

Fretless Bass

Acoustic Grand Piano

65

Tenor Sax

Baritone Sax

Drums

Acoustic Guitar (nylon)

Acoustic Guitar (steel)

Acoustic Bass

Fretless Bass

Acoustic Grand Piano

Tenor Sax

Gene Chandler - Duke Of Earl

♩ = 104,000015

8

12

17

22

27

31

36

41

47

53

V.S.

2

Tenor Sax

58

62

Baritone Sax

Gene Chandler - Duke Of Earl

♩ = 104,000015

5

9

8

22

29

37

9

52

59

63

# Gene Chandler - Duke Of Earl

## Drums

♩ = 104,000015

6

10

14

18

22

26

30

34

38

V.S.

Drums

42

46

50

54

58

62

65

♩ = 104,000015

5

9

13

17

8

28

32

8

43

47

8

2

Accoustic Guitar (nylon)

58

62

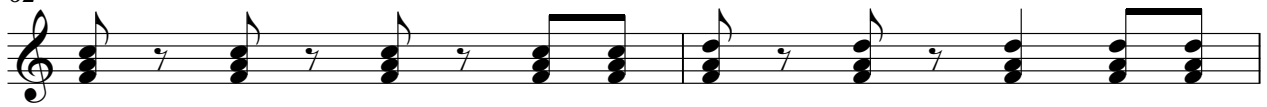

64

2

♩ = 104,000015

17

25

8

40

8

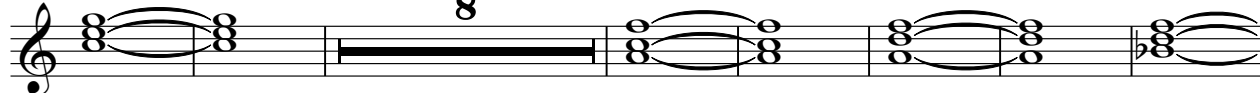

55

4

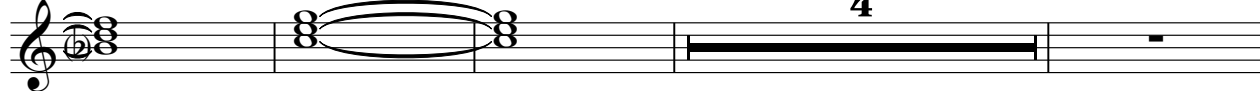

63

Gene Chandler - Duke Of Earl

Acoustic Bass

♩ = 104,000015

5

10

15

20

25

30

35

40

45

50

V.S.

2

Accoustic Bass

55

60

64

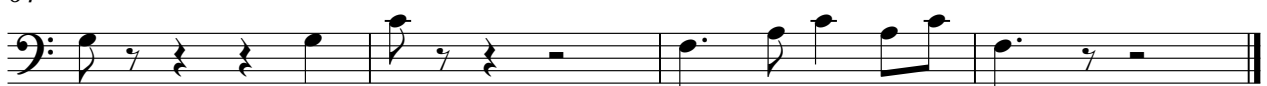

Fretless Bass

Gene Chandler - Duke Of Earl

♩ = 104,000015

1

6

10

15

41

15

58

4

2

♩ = 104,000015

5

9

13

17

21

25

29

33

37

V.S.

41

45

49

53

57

61

64
