

Alison Krauss - Baby Mine

0.0"
1.1,00
Baby Mine

♩ = 150,000000

Baby Mine (Dumbo)

Frank Churchill

6/13/97

sequenced by

4

Baby Mine (Dumbo)

Frank Churchill

6/13/97

sequenced by

Copyright © Disney

8

Baby Mine (Dumbo)

Frank Churchill

6/13/97

sequenced by

12

Baby Mine (Dumbo)

Frank Churchill

6/13/97

sequenced by

16

Baby Mine (Dumbo)

Frank Churchill

6/13/97

sequenced by

20

Baby Mine (Dumbo)

Frank Churchill

6/13/97

sequenced by

24

Baby Mine (Dumbo)

Frank Churchill

6/13/97

sequenced by

28

$\text{♩} = 170,000092$

Baby Mine (Dumbo)

Frank Churchill

6/13/97

sequenced by

32

Baby Mine (Dumbo)

Frank Churchill

6/13/97

sequenced by

36

Baby Mine (Dumbo)

Frank Churchill

6/13/97

sequenced by

40

Baby Mine (Dumbo)

Frank Churchill

6/13/97

sequenced by

44

$\text{♩} = 150,000000$

Baby Mine (Dumbo)

Frank Churchill

6/13/97

sequenced by

$\text{♩} = 150,000000$

48

Baby Mine (Dumbo)

Frank Churchill

6/13/97

sequenced by

52

Baby Mine (Dumbo)

Frank Churchill

6/13/97

sequenced by

56

Baby Mine (Dumbo)

Frank Churchill

6/13/97

sequenced by

60

Baby Mine (Dumbo)

Frank Churchill

6/13/97

sequenced by

64

Baby Mine (Dumbo)

Frank Churchill

6/13/97

sequenced by

68

Baby Mine (Dumbo)

Frank Churchill

6/13/97

sequenced by

72

Baby Mine (Dumbo)

Frank Churchill

6/13/97

sequenced by

76

Baby Mine (Dumbo)

Frank Churchill

6/13/97

sequenced by

80

Baby Mine (Dumbo)

Frank Churchill

6/13/97

sequenced by

84

Baby Mine (Dumbo)

Frank Churchill

6/13/97

sequenced by

$\text{♩} = 170,000092$

88

Baby Mine (Dumbo)

Frank Churchill

6/13/97

sequenced by

92

Baby Mine (Dumbo)

Frank Churchill

6/13/97

sequenced by

96

Baby Mine (Dumbo)

Frank Churchill

6/13/97

sequenced by

100

Baby Mine (Dumbo)

Frank Churchill

6/13/97

sequenced by

104

Baby Mine (Dumbo)

Frank Churchill

6/13/97

sequenced by

108

Baby Mine (Dumbo)

Frank Churchill

6/13/97

sequenced by

112

Baby Mine (Dumbo)

Frank Churchill

6/13/97

sequenced by

116

Baby Mine (Dumbo)

Frank Churchill

6/13/97

sequenced by

Baby Mine (Dumbo)

Alison Krauss - Baby Mine

♩ = 150,000000

8

15

22

♩ = 170,00000

29

36

43

♩ = 150,000000

50

56

63

Copyright © Disney

V.S.

Baby Mine (Dumbo)

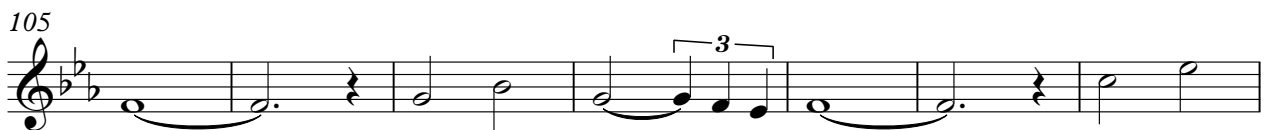
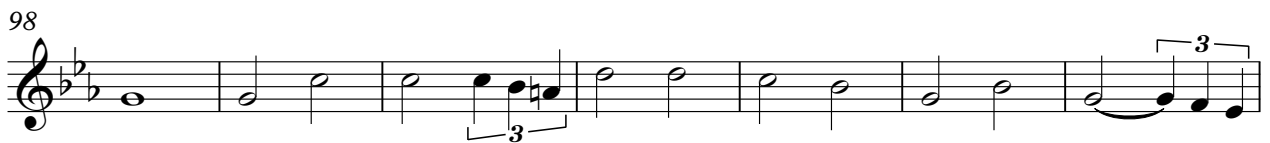
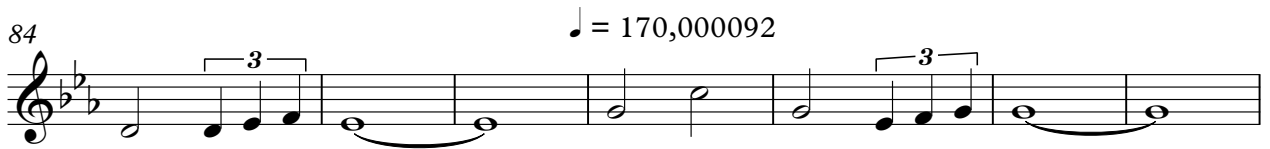

♩ = 150,000000

8

15

22 $\text{♩} = 170,0000$

29

36

43 $\text{♩} = 150,000000$

50

56

63

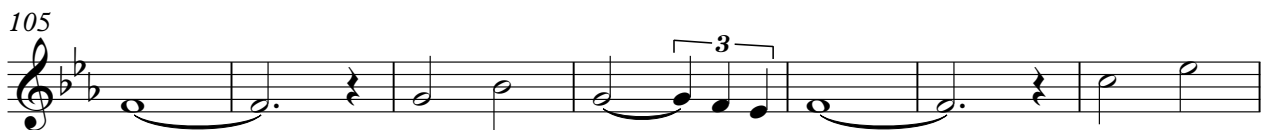
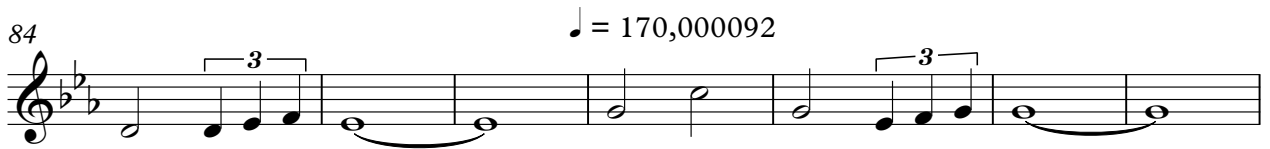

Alison Krauss - Baby Mine

6/13/97

♩ = 150,000000

7

14

20

27

34

42

48

54

61

♩ = 170,000092

♩ = 150,000000

Copyright © Disney

V.S.

67

74

80

87 $\text{♩} = 170,000092$

96

104

110

116

Alison Krauss - Baby Mine

sequenced by

♩ = 150,000000

6

11

16

21

27

33

38

44

49

♩ = 170,000092

♩ = 150,000000

V.S.

Copyright © Disney

V.S.

54

59

64

69

74

79

85

$\text{♩} = 170,000092$

91

96

102

107

112

116
