

# Gene Kelly - Singing In The Rain

Flute

Melody

Horn

Trumpet

Drums

Glock

Bass

Strings 2

Strings 3

Strings 1

♩ = 140,000137

4

Flute

Melody

Glock

Bass

Strings 2

Strings 3

Strings 1

6

Flute

Melody

Glock

Bass

Strings 2

Strings 3

Strings 1

8

Flute

Melody

Glock

Bass

Strings 2

Strings 3

Strings 1

10

Flute

Melody

Glock

Bass

Strings 2

Strings 3

Strings 1

12

Flute

Melody

Glock

Bass

Strings 2

Strings 3

Strings 1

14

Flute

Melody

Glock

Bass

Strings 2

Strings 3

Strings 1

16

Flute

Melody

Glock

Bass

Strings 2

Strings 3

Strings 1

18

Flute

Melody

Glock

Bass

Strings 2

Strings 3

Strings 1

20

Flute

Melody

Horn

Glock

Bass

Strings 2

Strings 3

Strings 1

22

Melody

Horn

Drums

Bass

Strings 2

Strings 3

Strings 1

25

Melody

Horn

Trumpet

Drums

Bass

Strings 2

Strings 3

Strings 1

28

Flute

Melody

Drums

Bass

Strings 2

Strings 3

Strings 1

31

Flute

Melody

Drums

Bass

Strings 2

Strings 3

Strings 1

33

Flute

Melody

Drums

Bass

Strings 2

Strings 3

Strings 1

35

Flute

Melody

Trumpet

Drums

Bass

Strings 2

Strings 3

Strings 1

37

Flute

Melody

Horn

Trumpet

Drums

Bass

Strings 2

Strings 3

40

Flute

Melody

Horn

Drums

Bass

Strings 2

Strings 3

Strings 1

43

Flute

Melody

Horn

Drums

Bass

Strings 2

Strings 3

Strings 1

46

49

Flute

Melody

Horn

Drums

Bass

Strings 2

Strings 3

Strings 1

52

Flute

Melody

Horn

Drums

Bass

Strings 2

Strings 3

Strings 1

55

Melody

Horn

Drums

Bass

Strings 2

Strings 3

Strings 1

58

Melody

Horn

Drums

Bass

Strings 2

Strings 3

Strings 1

60

Flute

Melody

Horn

Drums

Glock

Bass

Strings 2

Strings 3

Strings 1

63

Flute

Melody

Drums

Glock

Bass

Strings 2

Strings 3

Strings 1

65

Flute

Melody

Drums

Glock

Bass

Strings 2

Strings 3

Strings 1

67

Flute

Melody

Drums

Glock

Bass

Strings 2

Strings 3

Strings 1

69

Flute

Melody

Drums

Glock

Bass

Strings 2

Strings 3

Strings 1

71

Flute

Melody

Drums

Glock

Bass

Strings 2

Strings 3

Strings 1

73

Flute

Melody

Drums

Glock

Bass

Strings 2

Strings 3

Strings 1

75

Flute

Melody

Drums

Glock

Bass

Strings 2

Strings 3

Strings 1

77

Flute

Melody

Horn

Drums

Glock

Bass

Strings 2

Strings 3

Strings 1

80

Melody  
Horn  
Trumpet  
Drums  
Bass  
Strings 2  
Strings 3  
Strings 1

83

Melody  
Drums  
Bass  
Strings 2  
Strings 3  
Strings 1

86

Flute

Melody

Drums

Bass

Strings 2

Strings 3

Strings 1

88

Flute

Melody

Drums

Bass

Strings 2

Strings 3

Strings 1

90

Flute

Melody

Drums

Bass

Strings 2

Strings 3

Strings 1

92

Flute

Melody

Drums

Glock

Bass

Strings 2

Strings 3

Strings 1

94

Flute

Drums

Glock

Bass

Strings 2

Strings 3

Strings 1

96

Flute

Drums

Glock

Bass

Strings 2

Strings 3

Strings 1

Flute

Gene Kelly - Singing In The Rain

♩ = 140,000137

4

6

9

12

14

16

18

20

8

30

32

34

36

39

42

45

49

53

8

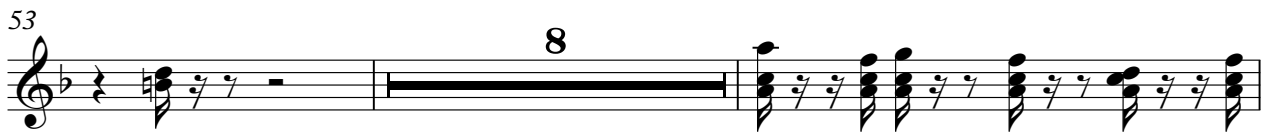

63

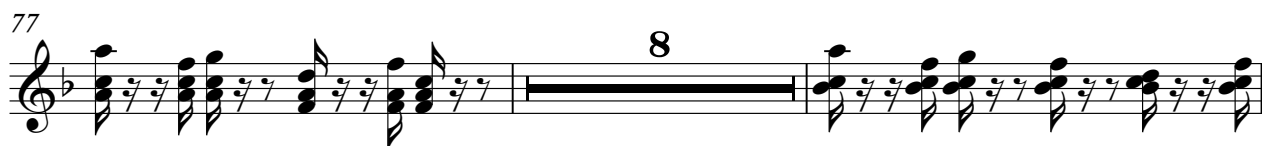

95

# Gene Kelly - Singing In The Rain

Melody

♩ = 140,000137

4

9

14

20

24

28

33

Melody

3

89

Trumpet

Gene Kelly - Singing In The Rain

♩ = 140,000137

24

9

36

38

43

15

# Gene Kelly - Singing In The Rain

## Drums

♩ = 140,000137

21

25

30

34

39

43

47

51

55

58

62

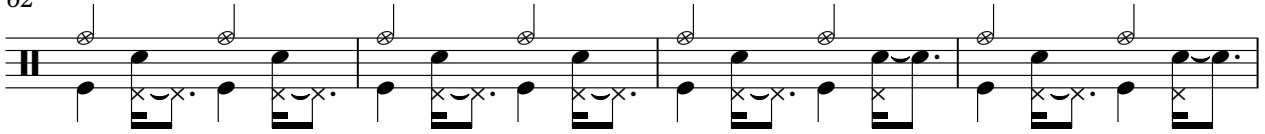

66

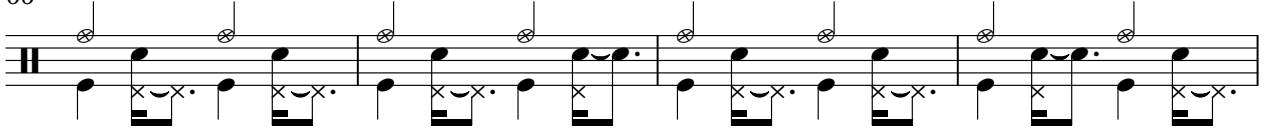

70

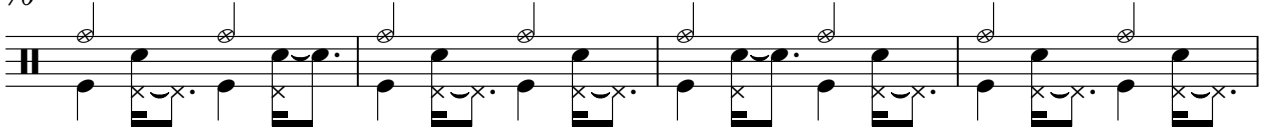

74

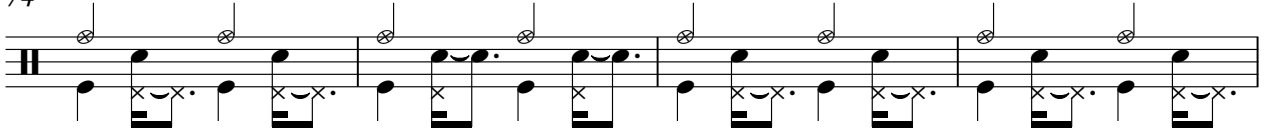

78

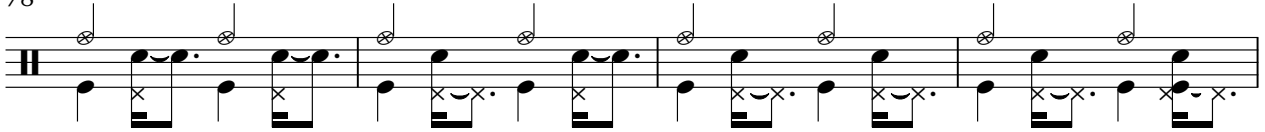

82

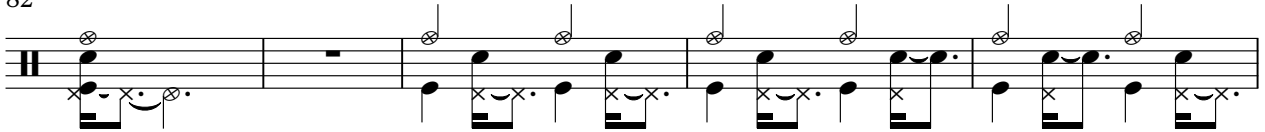

87

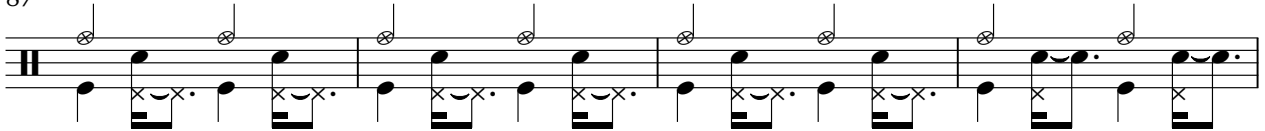

91

94

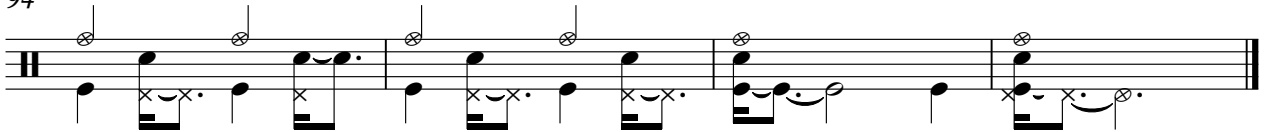

96

# Gene Kelly - Singing In The Rain

Bass

♩ = 140,000137

6

10

15

19

23

28

33

38

42

V.S.

46

50

54

58

63

67

72

76

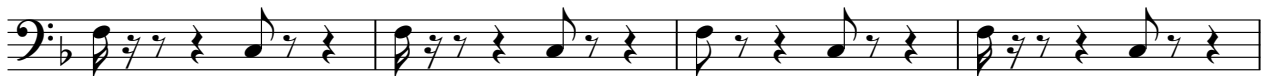

80

85

90

94

Strings 2

Gene Kelly - Singing In The Rain

♩ = 140,000137

8

15

22

28

34

41

49

54

59

65

72

79

85

91

Strings 3

Gene Kelly - Singing In The Rain

♩ = 140,000137

4

7

10

13

16

19

22

25

58

61

65

68

71

74

77

80

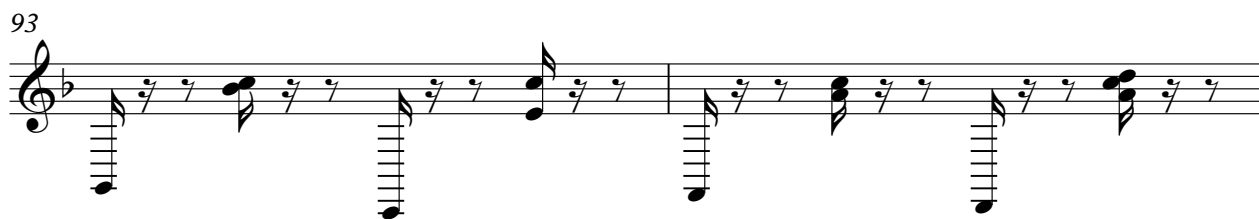

Strings 1

Gene Kelly - Singing In The Rain

♩ = 140,000137

8

15

21

27

33

37

2

Strings 1

45

51

58

66

72

78

85

91

95