

Genesis - A Trick Of The Tail

0.0"  
1.1.00  
Trick of the Tail by GENESIS (seq by J Kleban)  
♩ = 120,999947

8

HiHats

Piano Right Hand

Piano Left Hand

Elec Guitar 2

Bass

Vocal

Elec Guit 1

11

HiHats

Wood Block

Piano Right Hand

Piano Left Hand

Elec Guitar 2

Bass

Vocal

Elec Guit 1

14

Crash

HiHats

Kick

Tamborine

Piano Right Hand

Piano Left Hand

Elec Guitar 2

Elec Guitar 3

Bass

Vocal

Elec Guit 1

TAB

3 3 1 1

18

HiHats

Kick

Tamborine

Piano Right Hand

Piano Left Hand

Elec Guitar 2

Elec Guitar 3

Bass

Organ

Background Vocal 1

Background Vocal 2

Vocal

Detailed description of the musical score: The score is for measures 18 through 21. It includes parts for HiHats (constant eighth-note pattern), Kick (quarter notes), Tamborine (quarter notes), Piano Right Hand (chords), Piano Left Hand (chords), Elec Guitar 2 (melodic line), Elec Guitar 3 (guitar tabs: 6 6 5 5 3 3 6 6 | 1 1 4 4 | 3 3 3 3 6 1 4), Bass (melodic line), Organ (rest), Background Vocal 1 (melodic line), Background Vocal 2 (melodic line), and Vocal (melodic line).

22

This musical score page, numbered 22, contains the following parts:

25

HiHats

Snare

Kick

Piano Right Hand

Piano Left Hand

Elec Guitar 2

Elec Guitar 3

Bass

Organ

Background Vocal 1

Background Vocal 2

Vocal

29

Crash

HiHats

Snare

Kick

Chimes

Piano Right Hand

Piano Left Hand

Elec Guitar 2

Elec Guitar 3 Echo

Elec Guitar 3

Bass

Background Vocal 1

Background Vocal 2

Vocal

Elec Guit 1

16 16 13 18

32

HiHats

Piano Right Hand

Piano Left Hand

Elec Guitar 2

Elec Guitar 3 Echo

Elec Guitar 3

Bass

Vocal

Elec Guit 1

35

HiHats

Piano Right Hand

Piano Left Hand

Elec Guitar 2

Elec Guitar 3 Echo

Elec Guitar 3

Bass

Vocal

Elec Guit 1

38

Crash

HiHats

Snare

Kick

Tamborine

Piano Right Hand

Piano Left Hand

Elec Guitar 2

Elec Guitar 3

Bass

Vocal

Elec Guit 1

42

- Piano Right Hand:** Features a complex chordal accompaniment with various accidentals.
- Piano Left Hand:** Features a complex chordal accompaniment with various accidentals.
- Elec Guitar 2:** Features a melodic line with various accidentals.
- Elec Guitar 3:** Features a guitar tab with fret numbers: 6, 5, 3, 6, 1, 4, 2, 3, 6, 6, 1, 4.
- Bass:** Features a melodic line with various accidentals.
- Organ:** Features a melodic line with various accidentals.
- Background Vocal 1:** Features a vocal line with various accidentals.
- Background Vocal 2:** Features a vocal line with various accidentals.
- Vocal:** Features a vocal line with various accidentals.

46

The musical score for page 46 includes the following parts:

- HiHats:** A series of 'x' marks indicating hits on a hi-hat.
- Snare:** A drum line with rests and snare notes.
- Kick:** A drum line with notes and rests.
- Wood Block:** A drum line with notes and rests.
- Elec Guitar 3:** Tablature with fret numbers (1, 6, 1, 2, 4).

49

- Piano Right Hand:** Chords and melodic lines in the right hand.
- Piano Left Hand:** Chords and melodic lines in the left hand.
- Elec Guitar 2:** A melodic line with various intervals and bends.
- Elec Guitar 3:** A guitar tab with fret numbers: 1 3 4 1 | 1 | 6 1 2 4.
- Bass:** A bass line with notes and bends.
- Organ:** A complex organ part with many notes and chords.

53  $\text{♩} = 122,999969$

- Crash:** Remains silent throughout the section.
- Piano Right Hand:** Features a complex melodic line with various chords and intervals.
- Piano Left Hand:** Provides a harmonic accompaniment with chords and single notes.
- Elec Guitar 3:** Shows a guitar tab with fret numbers 1, 3, 4, and 1.
- Bass:** Plays a melodic line with various intervals and rests.
- Organ:** Plays a complex melodic line with many notes and rests.
- Background Vocal 1:** Features a melodic line with many notes and rests.
- Background Vocal 2:** Features a melodic line with many notes and rests.
- Vocal:** Features a melodic line with many notes and rests.

57

61

Ride

HiHats

Snare

Kick

Tamborine

Wood Block

Piano Right Hand

Piano Left Hand

Bass

Organ

Background Vocal 1

Background Vocal 2

Vocal

Elec Guit 1

66

The musical score for page 66 consists of the following parts:

71

Ride

Snare

Kick

Piano Right Hand

Piano Left Hand

Bass

Organ

Background Vocal 1

Background Vocal 2

Vocal

Vocal Harmony

75

Ride

Snare

Kick

Piano Right Hand

Piano Left Hand

Bass

Organ

Background Vocal 1

Background Vocal 2

Vocal

Vocal Harmony

This musical score page features the following instruments and parts:

- Crash:** A single bar with a crash symbol.
- Elec Guitar 3:** Fretboard diagram with fret numbers 6, 5, 1, 4, 1.

82

Crash

Ride

Snare

Kick

Piano Right Hand

Piano Left Hand

Elec Guitar 2

Elec Guitar 3

Bass

Organ

Background Vocal 1

Background Vocal 2

Vocal

85

Crash

Ride

Snare

Kick

Chimes

Piano Right Hand

Piano Left Hand

Elec Guitar 2

Elec Guitar 3

Bass

Organ

Background Vocal 1

Background Vocal 2

Vocal

89 ♩ = 120,999947

HiHats

Chimes

Piano Right Hand

Piano Left Hand

Elec Guitar 2

Elec Guitar 3 Echo

Elec Guitar 3

Bass

Background Vocal 1

Vocal

Elec Guit 1

♩ = 120,999947

Fret numbers for Elec Guitar 3: 23 23 23 21 19 21 21 16 16 16 16 18 19 21 19 18 19 18 16 18

92

HiHats

Tamborine

Piano Right Hand

Piano Left Hand

Elec Guitar 2

Elec Guitar 3 Echo

Elec Guitar 3

Bass

Vocal

Vocal Harmony

Elec Guit 1

95

HiHats

Tamborine

Piano Right Hand

Piano Left Hand

Elec Guitar 2

Bass

Vocal

Vocal Harmony

Elec Guit 1

98

HiHats

Tamborine

Wood Block

Piano Right Hand

Piano Left Hand

Elec Guitar 2

Bass

Vocal

Vocal Harmony

Elec Guit 1

101

The musical score is divided into two systems. The top system contains percussion parts: HiHats, Snare, Kick, Chimes, Tamborine, and Wood Block. The bottom system contains melodic and harmonic parts: Piano Right Hand, Piano Left Hand, Elec Guitar 2, Elec Guitar 3 (with fretboard diagrams), Bass, Vocal, Vocal Harmony, and Elec Guit 1. The score includes various musical notations such as notes, rests, and articulation marks.

HiHats

Snare

Kick

Chimes

Tamborine

Wood Block

Piano Right Hand

Piano Left Hand

Elec Guitar 2

Elec Guitar 3

Bass

Vocal

Vocal Harmony

Elec Guit 1

105

109

This musical score covers tracks 109 through 112. It is arranged for a full band and includes the following parts:

- Drums:** Crash, Ride, Snare, Kick, and Toms.
- Piano:** Right Hand and Left Hand.
- Guitars:** Elec Guitar 2 and Elec Guitar 3 (with a guitar tab).
- Bass:** Bass.
- Vocals:** Background Vocal 1, Background Vocal 2, and Vocal.

113

Crash

Ride

Snare

Kick

Toms

Chimes

Piano Right Hand

Piano Left Hand

Elec Guitar 2

Elec Guitar 3

Bass

Background Vocal 1

Background Vocal 2

Vocal

Phil's whistling at end

HiHats

Chimes

Piano Right Hand

Piano Left Hand

Elec Guitar 2

Elec Guitar 3 Echo

Elec Guitar 3

Bass

Background Vocal 1

Vocal

Elec Guit 1

119

Phil's whistling at end

HiHats

Piano Right Hand

Piano Left Hand

Elec Guitar 2

Elec Guitar 3 Echo

Elec Guitar 3

Bass

Elec Guit 1

121

Phil's whistling at end

HiHats

Piano Right Hand

Piano Left Hand

Elec Guitar 2

Elec Guitar 3 Echo

Elec Guitar 3

Bass

Elec Guit 1

124

Synth at End

Synth at End Echo

Phil's whistling at end

HiHats

Tamborine

Piano Right Hand

Piano Left Hand

Elec Guitar 2

Elec Guitar 3 Echo

Elec Guitar 3

Bass

Elec Guit 1

127

Synth at End

Synth at End Echo

HiHats

Wood Block

Piano Right Hand

Piano Left Hand

Elec Guitar 2

Elec Guitar 3 Echo

Elec Guitar 3

Bass

Elec Guit 1

129

Synth at End

Synth at End Echo

Phil's whistling at end

Crash

HiHats

Tamborine

Wood Block

Piano Right Hand

Piano Left Hand

Elec Guitar 2

Elec Guitar 3 Echo

Elec Guitar 3

Bass

Organ

Background Vocal 1

Background Vocal 2

Vocal

Elec Guit 1

131

Synth at End

Synth at End Echo

Phil's whistling at end

Crash

HiHats

Tamborine

Wood Block

Piano Right Hand

Piano Left Hand

Elec Guitar 2

Elec Guitar 3 Echo

Elec Guitar 3

Bass

Organ

Background Vocal 1

Background Vocal 2

Vocal

Elec Guit 1

133

Synth at End

Synth at End Echo

Phil's whistling at end

Crash

HiHats

Chimes

Tamborine

Wood Block

Piano Right Hand

Piano Left Hand

Elec Guitar 2

Elec Guitar 3 Echo

Elec Guitar 3

Bass

Organ

Background Vocal 1

Background Vocal 2

Vocal

Elec Guit 1

135

Synth at End

Synth at End Echo

Phil's whistling at end

Crash

HiHats

Chimes

Tamborine

Wood Block

Piano Right Hand

Piano Left Hand

Elec Guitar 2

Elec Guitar 3 Echo

Elec Guitar 3

Bass

Organ

Background Vocal 1

Background Vocal 2

Vocal

Elec Guit 1

16

16

137

Synth at End

Synth at End Echo

Phil's whistling at end

Crash

HiHats

Bells

Tamborine

Wood Block

Piano Right Hand

Piano Left Hand

Elec Guitar 2

Elec Guitar 3 Echo

Elec Guitar 3

Bass

Organ

Background Vocal 1

Background Vocal 2

Vocal

Elec Guit 1

139

Synth at End

Synth at End Echo

Phil's whistling at end

Crash

HiHats

Bells

Wood Block

Piano Right Hand

Piano Left Hand

Elec Guitar 2

Elec Guitar 3 Echo

Elec Guitar 3

Bass

Organ

Background Vocal 1

Background Vocal 2

Vocal

Elec Guit 1

Synth at End

Genesis - A Trick Of The Tail

♩ = 120,999947                      ♩ = 122,999969                      ♩ = 122,999969

**53**                                      **27**                                      **8**

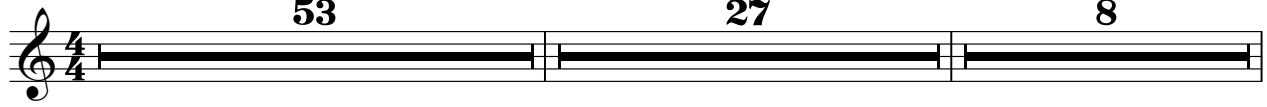

89 ♩ = 120,999947

**36**

127

131

135

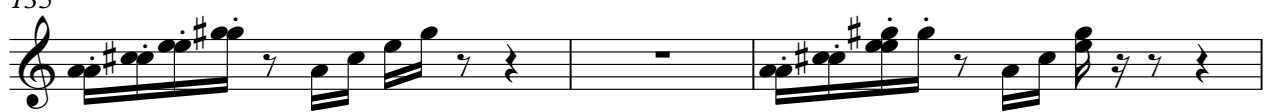

138

Copyright © 1996 by Jim

Synth at End Echo

Genesis - A Trick Of The Tail

♩ = 120,999947                      ♩ = 122,999969                      ♩ = 122,999969

**53**                                      **27**                                      **8**

89 ♩ = 120,999947

**36**

127

131

135

138

Copyright © 1996 by Jim

Phil's whistling at end

Genesis - A Trick Of The Tail

♩ = 120,999947                      ♩ = 122,999969                      ♩ = 122,999969

**53**                                      **27**                                      **8**

89 ♩ = 120,999947

**28**

120

124

**3**

133

Crash

Genesis - A Trick Of The Tail

♩ = 120,999947

**16**      **12**      **10**

41

**12**      **26**

♩ = 122,999969      ♩ = 122,999969

83

**20**

♩ = 120,999947

110

**3**      **15**

133

# Genesis - A Trick Of The Tail

Ride

♩ = 120,999947      ♩ = 122,999969

53

58

70

76

♩ = 122,999969

82

88

♩ = 120,999947

20

112

115

25

Copyright © 1996 by Jim

HiHats

Genesis - A Trick Of The Tail

♩ = 120,999947

4/4

7

12

17

23

29

34

39

44

50

♩ = 122,999969

8

2

# HiHats

62

67

89 ♩ = 120,999947

94

99

104

117

122

127

131

HiHats

136

139

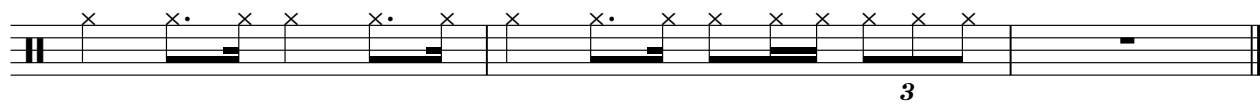

# Genesis - A Trick Of The Tail

Snare

♩ = 120,999947

**21**

27

**11**

43

50

♩ = 122,999969

56

62

**8**

75

80

♩ = 122,999969

85

♩ = 120,999947

**15**

Copyright © 1996 by Jim

2

Snare

104

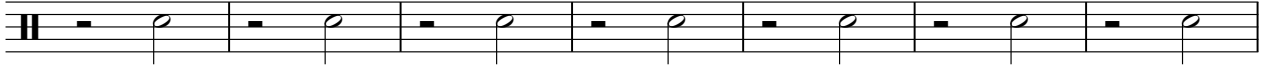

111

115

25

# Genesis - A Trick Of The Tail

Kick

♩ = 120,999947

**16**

23

**11**

41

49

♩ = 122,999969

55

60

**8**

72

78

♩ = 122,999969

**3**

84

♩ = 120,999947

**15**

Copyright © 1996 by Jim

2

Kick

104

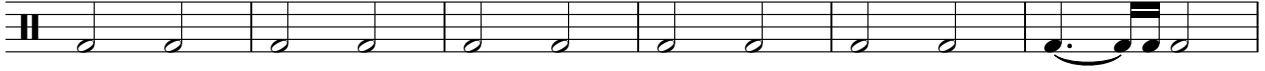

110

114

25

Toms

Genesis - A Trick Of The Tail

♩ = 120,999947 **44** **8** **15** ♩ = 122,999969

69 **11** **8** **19** ♩ = 122,999969 ♩ = 120,999947

108 **6** **25**

Copyright © 1996 by Jim

Bells

Genesis - A Trick Of The Tail

♩ = 120,999947

4 47

This block contains musical notation for measures 4 through 47. It begins with a treble clef and a 4/4 time signature. Measure 4 is a whole rest. Measures 5-7 contain a triplet of eighth notes, followed by a quarter note and a half note. Measure 47 is a whole rest.

♩ = 122,999969      ♩ = 122,999969      ♩ = 120,999947

54 27 8 48

This block contains musical notation for measures 27 through 48. It consists of three measures, each represented by a whole rest. The first measure is labeled 27, the second 8, and the third 48.

137

3

This block contains musical notation for measures 137 through 140. Measure 137 is a whole rest. Measures 138-140 contain a triplet of eighth notes, followed by a quarter note and a half note.

Copyright © 1996 by Jim

Chimes

Genesis - A Trick Of The Tail

♩ = 120,999947

26

31

23 27 7

♩ = 122,999969    ♩ = 122,999969

89

13 11

♩ = 120,999947

116

15

133

6

Tamborine

Genesis - A Trick Of The Tail

♩ = 120,999947

4/4 16

22 16

43 8 ♩ = 122,999969

56

62 19 ♩ = 122,999969 8 ♩ = 120,999947 4

95

101 21

126 2

133 3 4

Wood Block

Genesis - A Trick Of The Tail

♩ = 120,999947

12 32

47

53 ♩ = 122,999969

60 ♩ = 122,999969 ♩ = 120,999947

19 8 11

100 25

129

135 3 3

138 2

Copyright © 1996 by Jim

# Genesis - A Trick Of The Tail

Piano Right Hand

♩ = 120,999947

5

10

15

20

24

28

33

38

43

Copyright © 1996 by Jim

V.S.

47

51

♩ = 122,999969

56

61

66

72

77

81 ♩ = 122,999969

85

89 ♩ = 120,999947

137

# Genesis - A Trick Of The Tail

Piano Left Hand

♩ = 120,999947

5

8

12

15

20

26

31

Copyright © 1996 by Jim

V.S.

34

38

42

49

♩ = 122,999969

55

62

71

Piano Left Hand

♩ = 122,999969

76

82

88

♩ = 120,999947

92

95

99

102

107

V.S.

113

118

122

126

130

133

137

139

Genesis - A Trick Of The Tail

♩ = 120,999947

110

116

120

124

128

132

136

139

# Genesis - A Trick Of The Tail

Elec Guitar 3 Echo

♩ = 120,999947

30

35

♩ = 122,999969      ♩ = 122,999969      ♩ = 120,999947

54

27      8

16

90

92

95

22

119

122

124

Copyright © 1996 by Jim

2

128

Electric Guitar 3 Echo

131

135

# Genesis - A Trick Of The Tail

Elec Guitar 3

♩ = 120,999947

**15**

20

25

31

36

**2**

43

49

♩ = 122,999969

**26**

80

♩ = 122,999969

86

♩ = 120,999947

91

**8**

Detailed description of the guitar tablature: The score is written for an electric guitar in standard tuning (EADGBE). It consists of 15 systems of six-line staves. The first system (measures 15-20) starts with a thick black bar on the B string from fret 1 to 6. The second system (measures 21-25) has a thick bar on the B string from fret 1 to 6. The third system (measures 26-31) has a thick bar on the B string from fret 1 to 6. The fourth system (measures 32-36) has a thick bar on the B string from fret 1 to 6. The fifth system (measures 37-43) has a thick bar on the B string from fret 1 to 6. The sixth system (measures 44-49) has a thick bar on the B string from fret 1 to 6. The seventh system (measures 50-55) has a thick bar on the B string from fret 1 to 6. The eighth system (measures 56-61) has a thick bar on the B string from fret 1 to 6. The ninth system (measures 62-67) has a thick bar on the B string from fret 1 to 6. The tenth system (measures 68-73) has a thick bar on the B string from fret 1 to 6. The eleventh system (measures 74-79) has a thick bar on the B string from fret 1 to 6. The twelfth system (measures 80-85) has a thick bar on the B string from fret 1 to 6. The thirteenth system (measures 86-91) has a thick bar on the B string from fret 1 to 6. The fourteenth system (measures 92-97) has a thick bar on the B string from fret 1 to 6. The fifteenth system (measures 98-103) has a thick bar on the B string from fret 1 to 6. Fret numbers are indicated by numbers 1-6 on the B string and 11-23 on the other strings. Some fret numbers are written above the staff, indicating bends or slides. The tempo markings are ♩ = 120,999947 and ♩ = 122,999969. The numbers 15, 26, and 8 are placed above the staves, likely indicating measure numbers or system markers.

Copyright © 1996 by Jim

# Genesis - A Trick Of The Tail

Bass

♩ = 120,999947

5

8

11

14

17

20

24

29

32

Copyright © 1996 by Jim

V.S.

Bass

34

37

40

44

49

♩ = 122,999969

54

58

63

68

73

77

♩ = 122,999969

81

86

90

93

96

99

102

106

110

V.S.

115

119

122

125

128

131

135

138

# Genesis - A Trick Of The Tail

Organ

♩ = 120,999947

20

23

27

17

46

49

♩ = 122,999969

52

56

59

63

71

Copyright © 1996 by Jim

V.S.

77

80

$\text{♩} = 122,999969$

82

85

89

$\text{♩} = 120,999947$

**40**

134

# Genesis - A Trick Of The Tail

## Background Vocal 1

♩ = 120,999947

17

22

2

30

10

45

52

♩ = 122,999969

56

63

72

81

♩ = 122,999969

2

87

♩ = 120,999947

14

Copyright © 1996 by Jim

# Genesis - A Trick Of The Tail

## Background Vocal 2

♩ = 120,999947

17

2

24

30

12

47

54

♩ = 122,999969

57

65

74

♩ = 122,999969

2

83

87

♩ = 120,999947

16

Copyright © 1996 by Jim

2

### Background Vocal 2

105

112

129

136

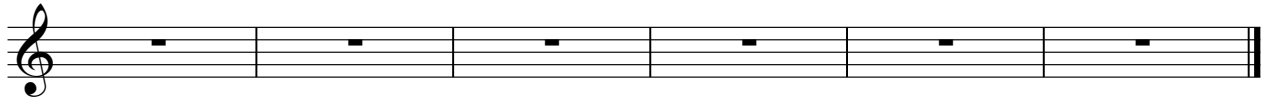

# Genesis - A Trick Of The Tail

Vocal

♩ = 120,999947

4

8

11

14

17

22

26

30

33

36

Copyright © 1996 by Jim V.S.

39

43

48

52

♩ = 122,999969

56

61

66

71

76

81 ♩ = 122,999969

84

88

♩ = 120,999947

94

97

100

103

108

112

116

11

133

# Genesis - A Trick Of The Tail

## Vocal Harmony

♩ = 120,999947      ♩ = 122,999969

**53**      **15**

71

75

♩ = 122,999969      ♩ = 120,999947

**4**      **8**      **3**

92

96

100

104

**35**

Copyright © 1996 by Jim

♩ = 120,999947

5

9

13

17 **13**

34

39 **13** **8** ♩ = 122,999969

62

67 **11** **8** ♩ = 122,999969

2

Elec Guit 1

89 ♩ = 120,999947

132

135

138

140

