

Genesis - ABACAB

♩ = 126,000130

snare drum

bass drum

closed hat

bass

organ

guitar sol

fat synth

guitar crd

vocals

synth

5

snare drum

bass drum

closed hat

bass

organ

guitar sol

8

snare drum

bass drum

closed hat

bass

organ

fat synth

12

snare drum

bass drum

closed hat

cymbals

toms

bass

organ

fat synth

guitar crd

16

snare drum

bass drum

closed hat

cymbals

bass

organ

guitar crd

20

snare drum

bass drum

closed hat

bass

organ

guitar crd

vocals

24

snare drum

bass drum

closed hat

bass

organ

guitar crd

vocals

28

snare drum

bass drum

closed hat

bass

organ

guitar crd

vocals

31

snare drum

bass drum

closed hat

bass

organ

guitar crd

vocals

35

snare drum

bass drum

closed hat

cymbals

bass

organ

guitar crd

vocals

39

snare drum

bass drum

cymbals

bass

organ

guitar crd

vocals

43

snare drum

bass drum

closed hat

cymbals

toms

bass

organ

guitar crd

vocals

47

snare drum

bass drum

closed hat

bass

organ

guitar crd

vocals

51

snare drum

bass drum

closed hat

bass

organ

guitar crd

vocals

55

snare drum

bass drum

closed hat

bass

organ

guitar crd

vocals

59

snare drum

bass drum

closed hat

cymbals

bass

organ

guitar crd

vocals

63

snare drum

bass drum

cymbals

bass

organ

guitar crd

vocals

67

snare drum

bass drum

cymbals

toms

bass

organ

guitar crd

vocals

70

snare drum

bass drum

cymbals

bass

fat synth

guitar crd

72

snare drum

bass drum

cymbals

bass

fat synth

guitar crd

74

snare drum

bass drum

cymbals

bass

fat synth

guitar crd

76

snare drum

bass drum

cymbals

bass

fat synth

guitar crd

78

snare drum

bass drum

cymbals

toms

bass

guitar sol

fat synth

vocals

81

snare drum

bass drum

cymbals

bass

fat synth

vocals

synth

84

snare drum

bass drum

cymbals

toms

bass

organ

guitar crd

synth

88

snare drum

bass drum

closed hat

cymbals

bass

organ

guitar crd

vocals

92

snare drum

bass drum

closed hat

bass

organ

guitar crd

vocals

96

snare drum

bass drum

closed hat

bass

organ

guitar crd

vocals

99

snare drum

bass drum

closed hat

open hat

bass

organ

guitar crd

vocals

103

snare drum

bass drum

closed hat

open hat

bass

organ

guitar crd

vocals

107

snare drum

bass drum

closed hat

cymbals

open hat

toms

bass

organ

guitar crd

vocals

111

snare drum

bass drum

cymbals

bass

organ

guitar crd

vocals

115

snare drum

bass drum

closed hat

cymbals

toms

bass

organ

guitar crd

vocals

118

snare drum

bass drum

closed hat

bass

organ

guitar crd

121

snare drum

bass drum

closed hat

bass

organ

fat synth

guitar crd

125

snare drum

bass drum

closed hat

bass

fat synth

129

snare drum

bass drum

closed hat

bass

fat synth

132

snare drum

bass drum

closed hat

bass

The bass line is written on a single staff in treble clef. It features a rhythmic pattern of eighth notes with a triplet feel, consisting of a quarter note followed by two eighth notes, repeated across the measures.

fat synth

The fat synth part is written on a single staff in treble clef. It features a sequence of chords and notes, including a half note chord in the first measure, followed by eighth notes and chords in the subsequent measures, ending with a quarter rest.

snare drum

Genesis - ABACAB

♩ = 126,000130

7

13

20

26

32

38

44

50

56

V.S.

62

68

74

80

86

92

98

104

110

116

122

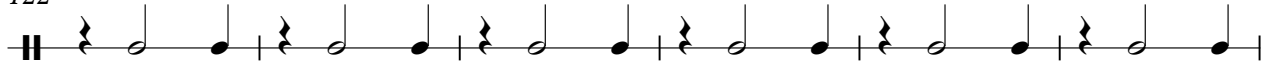

128

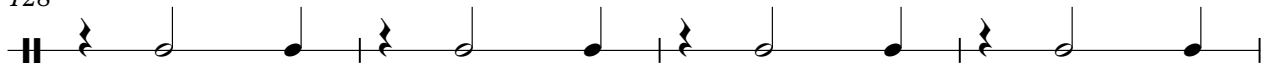

132

Genesis - ABACAB

bass drum

♩ = 126,000130

6

11

16

21

26

31

36

41

46

V.S.

2

bass drum

51

56

61

66

71

77

82

87

92

97

102

107

112

117

122

126

130

133

closed hat

Genesis - ABACAB

♩ = 126,000130

7

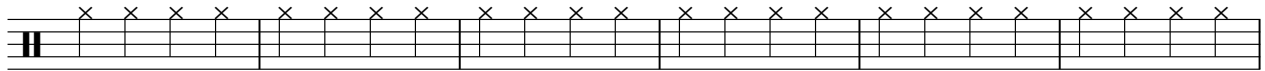

13

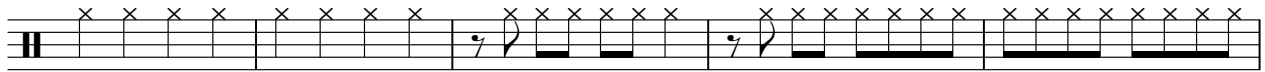

18

22

26

30

33

2

closed hat

44

48

52

56

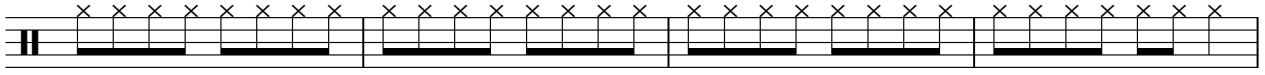

60

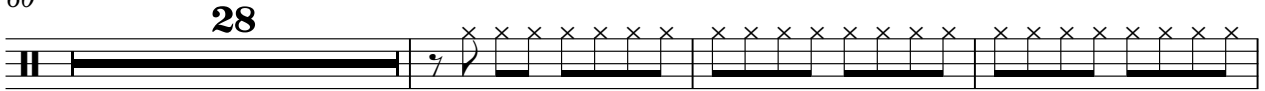

91

95

99

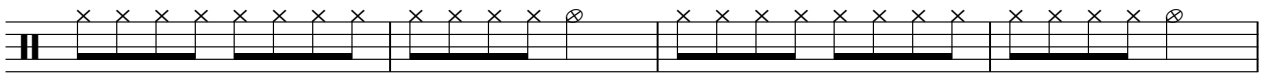

103

108

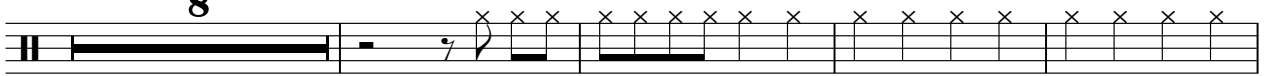

120

126

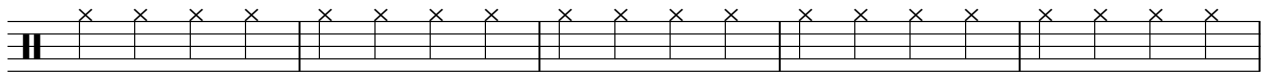

131

Genesis - ABACAB

cymbals

♩ = 126,000130

14 19

37

43 14

61

67

72

77

83

87 19

2

cymbals

108

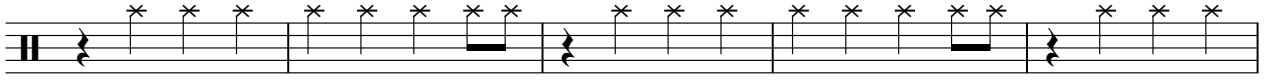

113

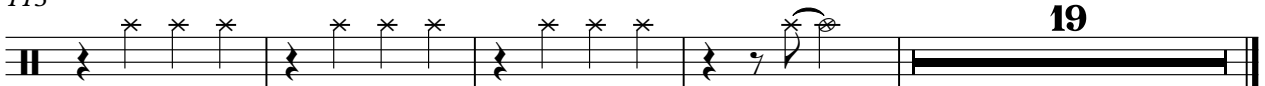

19

open hat

Genesis - ABACAB

♩ = 126,000130

99

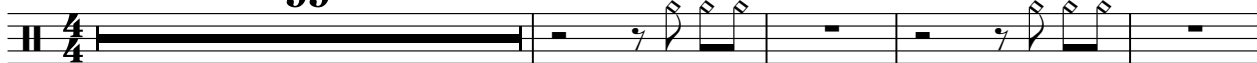

104

107

28

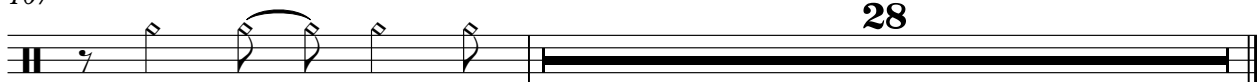

Genesis - ABACAB

toms

♩ = 126,000130

14 27

This line of notation covers measures 14 to 27. It begins with a double bar line and a 4/4 time signature. Measure 14 is a whole rest. Measure 15 contains a quarter rest followed by a quarter note G4, a quarter note A4, and a quarter note B4. Measure 16 is a whole rest. Measure 17 is a whole rest. Measure 18 contains a quarter rest followed by a quarter note G4, a quarter note A4, and a quarter note B4. Measure 19 is a whole rest. Measure 20 is a whole rest. Measure 21 is a whole rest. Measure 22 is a whole rest. Measure 23 is a whole rest. Measure 24 is a whole rest. Measure 25 is a whole rest. Measure 26 is a whole rest. Measure 27 is a whole rest.

44

23 11

This line of notation covers measures 23 to 34. Measure 23 is a whole rest. Measure 24 is a whole rest. Measure 25 contains a quarter rest followed by a quarter note G4, a quarter note A4, and a quarter note B4. Measure 26 is a whole rest. Measure 27 is a whole rest. Measure 28 is a whole rest. Measure 29 is a whole rest. Measure 30 is a whole rest. Measure 31 is a whole rest. Measure 32 is a whole rest. Measure 33 contains a quarter rest followed by a quarter note G4, a quarter note A4, and a quarter note B4. Measure 34 is a whole rest.

80

7 19

This line of notation covers measures 37 to 56. Measure 37 is a whole rest. Measure 38 is a whole rest. Measure 39 is a whole rest. Measure 40 contains a quarter rest followed by a quarter note G4, a quarter note A4, and a quarter note B4. Measure 41 is a whole rest. Measure 42 is a whole rest. Measure 43 is a whole rest. Measure 44 is a whole rest. Measure 45 is a whole rest. Measure 46 is a whole rest. Measure 47 is a whole rest. Measure 48 is a whole rest. Measure 49 is a whole rest. Measure 50 is a whole rest. Measure 51 is a whole rest. Measure 52 is a whole rest. Measure 53 is a whole rest. Measure 54 is a whole rest. Measure 55 is a whole rest. Measure 56 is a whole rest.

107

8 19

This line of notation covers measures 61 to 80. Measure 61 is a whole rest. Measure 62 contains a quarter rest followed by a quarter note G4, a quarter note A4, and a quarter note B4. Measure 63 is a whole rest. Measure 64 is a whole rest. Measure 65 is a whole rest. Measure 66 is a whole rest. Measure 67 is a whole rest. Measure 68 is a whole rest. Measure 69 is a whole rest. Measure 70 is a whole rest. Measure 71 is a whole rest. Measure 72 is a whole rest. Measure 73 is a whole rest. Measure 74 is a whole rest. Measure 75 is a whole rest. Measure 76 is a whole rest. Measure 77 is a whole rest. Measure 78 is a whole rest. Measure 79 is a whole rest. Measure 80 is a whole rest.

Genesis - ABACAB

bass

♩ = 126,000130

V.S.

41

45

49

53

57

61

65

69

73

77

82

88

92

96

100

104

108

112

116

121

2

V.S.

125

129

132

Genesis - ABACAB

organ

♩ = 126,000130

5

12

19

24

29

33

38

42

46

51

V.S.

55

60

64

68

16

87

92

97

101

106

110

114 organ 3 3

119 3 3 3 3 15

guitar sol

Genesis - ABACAB

♩ = 126,000130

2

6

70

78

56

Genesis - ABACAB

fat synth

♩ = 126,000130

7

11

15

54

71

74

78

81

84

40

128

132

Genesis - ABACAB

guitar crd

♩ = 126,000130

14

18

23

28

33

38

43

48

53

58

V.S.

63

68

70

72

74

76

78

9

91

96

101

106

111

116

120

13

Genesis - ABACAB

vocals

♩ = 126,000130

19

23

28

33

38

43

48

52

57

62

67

80

84

92

97

102

107

112

vocals

3

115

20

synth

Genesis - ABACAB

♩ = 126,000130

81

84

87

48

