

Genesis - After The Ordeal

0.0" 1.1,00 After The Ordeal = 240,000000

4.0" 5.1,00 Part 1/Intro = 122,000069

8.9" 8.1,00 Part 1 = 129,000076

Tony Flute

Peter Flute

Phil drums: Tambourine

Mike Steel Guitar

Steve Solo Guitar

Steve Doubled solo Guitar

Steve Nylon Guitar

Mike Acoustic Bass

Mike Electric Bass

Tony Base Organ

Mike Electric Sitar

Mike Cello

Tony Piano right

Tony Piano left

11 = 125,000000

Repeat Phrase

1.00

126,000130

125,000000

125,000000

126,000130

125,000000

126,000130

125,000000

16

126,000130

125,000000

125,000000

126,000130

125,000000

125,000000

129,000076

130,000137

125,000000

129,000076

130,000137

22

125,000000

129,000076

130,000137

29 $\text{♩} = 131,000076$ $\text{♩} = 132,000137$ $\text{♩} = 134,000061$

Steve Nylon Guitar

Mike Acoustic Bass

Tony Piano right

Tony Piano left

35 $\text{♩} = 132,999954$ $\text{♩} = 132,999954$ $\text{♩} = 126,000130$ $\text{♩} = 124,000092$ $\text{♩} = 122,999969$ $\text{♩} = 122,000000$

Phil drums: Tambourine

Steve Nylon Guitar

Mike Acoustic Bass

Tony Piano right $\text{♩} = 132,999954$ $\text{♩} = 132,999954$ $\text{♩} = 126,000130$ $\text{♩} = 124,000092$ $\text{♩} = 122,000000$ $\text{♩} = 122,999969$

Tony Piano left

41 $\text{♩} = 120,999947$ $\text{♩} = 120,000000$ $\text{♩} = 125,000000$ $\text{♩} = 125,000000$

Phil drums: Tambourine

Steve Nylon Guitar

Mike Acoustic Bass

Tony Piano right $\text{♩} = 120,999947$ $\text{♩} = 120,000000$ $\text{♩} = 125,000000$

Tony Piano left

44 $\text{♩} = 125,000000$ $\text{♩} = 126,000130$ $\text{♩} = 126,999985$ $\text{♩} = 128,000000$ $\text{♩} = 129,000076$

Steve Nylon Guitar

Mike Acoustic Bass

Tony Piano right $\text{♩} = 125,000000$ $\text{♩} = 126,000130$ $\text{♩} = 126,999985$ $\text{♩} = 128,000000$ $\text{♩} = 129,000076$

Tony Piano left

49 $\text{♩} = 125,000000$ $\text{♩} = 126,999985$

Steve Nylon Guitar

Mike Acoustic Bass

Tony Piano right $\text{♩} = 125,000000$ $\text{♩} = 126,999985$

Tony Piano left

55 $\text{♩} = 128,000000$ $\text{♩} = 130,000137$

Phil drums: Tambourine

Steve Nylon Guitar

Mike Acoustic Bass

Mike Cello

Tony Piano right

Tony Piano left

Phil drums: Tambourine

Steve Nylon Guitar

Mike Acoustic Bass

Mike Cello

Tony Piano right

Tony Piano left

Phil drums: Tambourine

Steve Nylon Guitar

Mike Acoustic Bass

Mike Cello

Tony Piano right

Tony Piano left

Phil drums: Tambourine

Steve Nylon Guitar

Mike Acoustic Bass

Mike Cello

Tony Piano right

Tony Piano left

Mike Steel Guitar

Steve Nylon Guitar

Mike Acoustic Bass

Mike Electric Bass

Mike Electric Sitar

Mike Cello

Tony Piano right

Tony Piano left

2'16.7"
76.1.00
Part 2

74 ♩ = 136,000985 ♩ = 112,000061 ♩ = 116,999886

Snare

Tom LF

Crash 2

Bass Drum

Open HiHat

Closed HiHat

Tom L

Tom LM

Mike Steel Guitar

Steve Solo Guitar

Steve Nylon Guitar

Mike Electric Bass

Tony Base Organ

Mike Electric Sitar

Tony Piano right

Tony Piano left

♩ = 136,000985 ♩ = 112,000061 ♩ = 116,999886

83 ♩ = 117,999901 ♩ = 118,999924 ♩ = 118,999924 ♩ = 120,000000 ♩ = 117,999901

Peter Flute

Snare

Bass Drum

Open HiHat

Closed HiHat

Steve Solo Guitar

Mike Electric Bass

Tony Base Organ

Tony Piano right

♩ = 117,999901 ♩ = 118,999924 ♩ = 118,999924 ♩ = 120,000000 ♩ = 117,999901

247.4"
91.1.00
Repeat Part 2

91

Peter Flute

Snare

Bass Drum

Closed HiHat

Crash 1

Steve Solo Guitar

Mike Electric Bass

Tony Base Organ

Tony Piano right

$\text{♩} = 118,999924$

5

98

Peter Flute

Snare

Bass Drum

Closed HiHat

Steve Solo Guitar

Mike Electric Bass

Tony Base Organ

Tony Piano right

$\text{♩} = 120,000000$

$\text{♩} = 118,999924$

$\text{♩} = 117,999901$

3'16.0"
105.1,00
Crescendo

3'23.7"
109.1,00
Part 3

♩ = 117,99999 ♩ = 122,00000 ♩ = 125,00000 ♩ = 126,00000 ♩ = 128,00000 ♩ = 122,000069

111 $\text{♩} = 120,999947$ $\text{♩} = 120,999947$ $\text{♩} = 120,999947$ 7

Tony Flute

Peter Flute

Snare

Crash 2

Bass Drum

Crash 1

Ride Cymbal

Ride Cymbal 2

Ride Bell

Mike Steel Guitar

Steve Solo Guitar

Steve Doubled solo Guitar

Mike Electric Bass

Tony Base Organ

118 $\text{♩} = 120,999947$ $\text{♩} = 122,000069$ $\text{♩} = 122,999989$ $\text{♩} = 125,000000$

Tony Flute

Peter Flute

Snare

Crash 2

Bass Drum

Closed HiHat

Ride Cymbal

Ride Bell

Mike Steel Guitar

Steve Solo Guitar

Steve Doubled solo Guitar

Mike Electric Bass

Tony Base Organ

124 ♩ = 126,000130 ♩ = 126,999985

Tony Flute
Peter Flute
Snare
Crash 2
Bass Drum
Closed HiHat
Crash 1
Tom HF
Ride Cymbal
Ride Bell
Tom L
Mike Steel Guitar
Steve Solo Guitar
Steve Doubled solo Guitar
Mike Electric Bass
Tony Base Organ

130

Peter Flute
Snare
Bass Drum
Crash 1
Tom HF
Ride Cymbal
Ride Bell
Mike Steel Guitar
Steve Solo Guitar
Steve Doubled solo Guitar
Mike Electric Bass
Tony Base Organ

134

Peter Flute

Snare

Crash 2

Bass Drum

Crash 1

Ride Cymbal

Mike Steel Guitar

Steve Solo Guitar

Steve Doubled solo Guitar

Mike Electric Bass

Tony Base Organ

Genesis - After The Ordeal

Tony Flute

Measure 3: $\text{♩} = 240,000000$ (Fingering: 3)

Measure 4: $\text{♩} = 122,000069$ (Fingering: 2)

Measure 3: $\text{♩} = 129,000076$ (Fingering: 3)

Measure 2: $\text{♩} = 125,000000$ (Fingering: 3)

Measure 3: $\text{♩} = 126,000130$ (Fingering: 3)

Measure 15: $\text{♩} = 125,000000$ (Fingering: 3)

Measure 16: $\text{♩} = 126,000137$ (Fingering: 4)

Measure 17: $\text{♩} = 125,000000$ (Fingering: 3)

Measure 18: $\text{♩} = 125,000000$ (Fingering: 3)

Measure 19: $\text{♩} = 129,000076$ (Fingering: 2)

Measure 20: $\text{♩} = 130,000137$ (Fingering: 2)

Measure 21: $\text{♩} = 131,000000$ (Fingering: 2)

Measure 30: $\text{♩} = 132,000137$ (Fingering: 3)

Measure 31: $\text{♩} = 134,000061$ (Fingering: 4)

Measure 32: $\text{♩} = 132,999954$ (Fingering: 3)

Measure 33: $\text{♩} = 132,999954$ (Fingering: 4)

Measure 34: $\text{♩} = 126,000137$ (Fingering: 3)

Measure 35: $\text{♩} = 126,000137$ (Fingering: 4)

Measure 36: $\text{♩} = 129,999929$ (Fingering: 3)

Measure 37: $\text{♩} = 129,999929$ (Fingering: 4)

Measure 38: $\text{♩} = 129,999929$ (Fingering: 4)

Measure 39: $\text{♩} = 129,999929$ (Fingering: 4)

Measure 40: $\text{♩} = 129,999929$ (Fingering: 4)

Measure 41: $\text{♩} = 129,999929$ (Fingering: 4)

Measure 42: $\text{♩} = 129,999929$ (Fingering: 4)

Measure 45: $\text{♩} = 125,000000$ (Fingering: 3)

Measure 46: $\text{♩} = 125,000000$ (Fingering: 3)

Measure 47: $\text{♩} = 126,000137$ (Fingering: 3)

Measure 48: $\text{♩} = 128,852900$ (Fingering: 3)

Measure 49: $\text{♩} = 129,000076$ (Fingering: 3)

Measure 50: $\text{♩} = 125,000000$ (Fingering: 5)

Measure 51: $\text{♩} = 126,999985$ (Fingering: 5)

Measure 52: $\text{♩} = 128,000000$ (Fingering: 5)

Measure 56: $\text{♩} = 130,000137$ (Fingering: 7)

Measure 57: $\text{♩} = 132,000137$ (Fingering: 7)

Measure 58: $\text{♩} = 134,000061$ (Fingering: 3)

Measure 59: $\text{♩} = 126,999929$ (Fingering: 3)

Measure 60: $\text{♩} = 126,999929$ (Fingering: 3)

Measure 61: $\text{♩} = 126,999929$ (Fingering: 3)

Measure 62: $\text{♩} = 126,999929$ (Fingering: 3)

Measure 72: $\text{♩} = 108,999947$ (Fingering: 2)

Measure 73: $\text{♩} = 108,999947$ (Fingering: 2)

Measure 74: $\text{♩} = 126,999929$ (Fingering: 2)

Measure 75: $\text{♩} = 116,999886$ (Fingering: 7)

Measure 76: $\text{♩} = 117,999901$ (Fingering: 2)

Measure 77: $\text{♩} = 118,999924$ (Fingering: 2)

Measure 87: $\text{♩} = 120,000000$ (Fingering: 3)

Measure 88: $\text{♩} = 117,999901$ (Fingering: 7)

Measure 89: $\text{♩} = 118,999924$ (Fingering: 2)

Measure 90: $\text{♩} = 120,000000$ (Fingering: 2)

Measure 91: $\text{♩} = 118,999924$ (Fingering: 2)

Measure 92: $\text{♩} = 117,999901$ (Fingering: 2)

Measure 105: $\text{♩} = 117,999901$ (Fingering: 4)

Measure 106: $\text{♩} = 120,999947$ (Fingering: 2)

Measure 107: $\text{♩} = 120,999947$ (Fingering: 2)

Measure 117: $\text{♩} = 120,999947$ (Melodic line)

Measure 121: $\text{♩} = 120,999924$ (Fingering: 13)

Measure 122: $\text{♩} = 122,999929$ (Fingering: 13)

Measure 123: $\text{♩} = 125,000000$ (Fingering: 13)

Measure 124: $\text{♩} = 126,999985$ (Fingering: 13)

Genesis - After The Ordeal

Peter Flute

$\text{♩} = 240,000000$ $\text{♩} = 122,000069$ $\text{♩} = 129,000076$ $\text{♩} = 125,000000$ $\text{♩} = 126,000130$

15 $\text{♩} = 125,000000$ $\text{♩} = 126,000130$ $\text{♩} = 125,000000$ $\text{♩} = 125,000000$ $\text{♩} = 129,000076$ $\text{♩} = 130,000137$ $\text{♩} = 131,000000$

30 $\text{♩} = 132,000137$ $\text{♩} = 134,000061$ $\text{♩} = 132,999914$ $\text{♩} = 12,999912$ $\text{♩} = 126,000130$ $\text{♩} = 125,000000$ $\text{♩} = 129,000076$ $\text{♩} = 129,000076$ $\text{♩} = 129,000076$ $\text{♩} = 129,000076$

45 $\text{♩} = 125,000000$ $\text{♩} = 125,000000$ $\text{♩} = 126,000130$ $\text{♩} = 129,000076$ $\text{♩} = 125,000000$ $\text{♩} = 126,000130$ $\text{♩} = 129,99985$ $\text{♩} = 128,000000$

56 $\text{♩} = 130,000137$ $\text{♩} = 132,000137$ $\text{♩} = 134,000061$ $\text{♩} = 126,999912$ $\text{♩} = 125,999969$ $\text{♩} = 131,999931$

72 $\text{♩} = 108,999917$ $\text{♩} = 126,999917$ $\text{♩} = 112,000061$ $\text{♩} = 116,999886$ $\text{♩} = 117,999901$ $\text{♩} = 118,999924$ $\text{♩} = 118,999924$ $\text{♩} = 120,000000$

88 $\text{♩} = 117,999901$

95 $\text{♩} = 118,999924$ $\text{♩} = 120,000000$ $\text{♩} = 118,999924$

103 $\text{♩} = 117,999901$ $\text{♩} = 117,999901$ $\text{♩} = 120,000000$ $\text{♩} = 122,000000$ $\text{♩} = 122,000000$ $\text{♩} = 125,000000$ $\text{♩} = 125,000000$ $\text{♩} = 126,000130$

108 $\text{♩} = 128,000000$ $\text{♩} = 122,000069$ $\text{♩} = 120,999947$ $\text{♩} = 120,999947$

Snare

Genesis - After The Ordeal

V.S.

2

Snare

107

♩ = 125,000090263000130 ♩ = 128,00007000069

113

♩ = 120,999947 ♩ = 120,999947 ♩ = 120,999947

120

♩ = 120,999947 ♩ = 120,999947 ♩ = 120,999947 ♩ = 120,999947 ♩ = 120,999947 ♩ = 120,999947 ♩ = 120,999947 ♩ = 120,999947 ♩ = 120,999947 ♩ = 120,999947

127

132

Genesis - After The Ordeal

Tom LF

♩ = 240,000000 ♩ = 122,000069 ♩ = 129,000076 ♩ = 125,000000 ♩ = 126,000130

4 **2** **3** **3**

15 = 125,000000 ♩ = 126,000130 ♩ = 125,000000 ♩ = 125,000000 ♩ = 129,000076 ♩ = 130,000137 ♩ = 131,000000

3 **4** **3** **2**

30 = 132,000137 ♩ = 134,000061 ♩ = 132,999914 ♩ = 129,999912 ♩ = 126,000000 ♩ = 129,999912 ♩ = 129,999912 ♩ = 129,999912 ♩ = 129,999912 ♩ = 129,999912

3 **4**

43 = 125,000000 ♩ = 125,000000 ♩ = 125,000000 ♩ = 125,000000 ♩ = 125,000076 ♩ = 125,000099 ♩ = 128,000000

3 **5**

56 = 130,000137 ♩ = 132,000137 ♩ = 134,000061 ♩ = 126,999982 ♩ = 122,999969 ♩ = 118,999924 ♩ = 131

7 **3**

72 = 108,999947 ♩ = 120,999985 ♩ = 112,000016 ♩ = 116,999986 ♩ = 117,999901 ♩ = 118,999924 ♩ = 117,999924

2 **7** **2**

87 = 120,000000 ♩ = 117,999901 ♩ = 118,999924 ♩ = 120,000000 ♩ = 118,999924 ♩ = 117,999901

3 **7** **2** **2** **2** **2**

105 = 117,999924 ♩ = 120,999985 ♩ = 112,000016 ♩ = 116,999986 ♩ = 117,999901 ♩ = 118,999924 ♩ = 117,999924 ♩ = 117,999901

4

117 = 120,999947 ♩ = 120,999947 ♩ = 126,999900 ♩ = 122,999900 ♩ = 122,999900 ♩ = 126,999985

3 **5** **13**

Genesis - After The Ordeal

Crash 2

♩ = 240,000000 ♩ = 122,000069 ♩ = 129,000076 ♩ = 125,000000 ♩ = 126,000130

15 ♩ = 125,000000 ♩ = 126,000130 ♩ = 125,000000 ♩ = 125,000000 ♩ = 129,000076 ♩ = 130,000137 ♩ = 131,000000

30 ♩ = 132,000137 ♩ = 134,000061 ♩ = 132,999954 ♩ = 12,999954 ♩ = 126,000130 ♩ = 103,000000 ♩ = 103,000000 ♩ = 103,000000 ♩ = 103,000000 ♩ = 103,000000

45 ♩ = 125,000000 ♩ = 125,000000 ♩ = 126,000130 ♩ = 103,000000 ♩ = 103,000000 ♩ = 129,000076 ♩ = 125,000000 ♩ = 126,999985 ♩ = 128,000000

56 ♩ = 130,000137 ♩ = 132,000137 ♩ = 134,000061 ♩ = 126,999985 ♩ = 12,999969 ♩ = 131,000000 ♩ = 131,000031

72 ♩ = 108,999947 ♩ = 126,999985 ♩ = 10000061 ♩ = 116,999886 ♩ = 117,999901 ♩ = 118,999924 ♩ = 118,999924

87 ♩ = 120,000000 ♩ = 117,999901 ♩ = 118,999924 ♩ = 120,000000 ♩ = 118,999924 ♩ = 117,999901

105 ♩ = 117,999901 ♩ = 118,999924 ♩ = 117,999901 ♩ = 120,000000 ♩ = 122,000069 ♩ = 120,999947 ♩ = 120,999947

117 ♩ = 120,999947 ♩ = 120,999947 ♩ = 120,999947 ♩ = 120,999947 ♩ = 120,999947 ♩ = 120,999947

125 ♩ = 126,999985

Genesis - After The Ordeal

Bass Drum

$\text{♩} = 240,000000$ $\text{♩} = 122,000069$ $\text{♩} = 129,000076$ $\text{♩} = 125,000000$ $\text{♩} = 126,000130$

$\text{♩} = 125,000000$ $\text{♩} = 126,000130$ $\text{♩} = 125,000000$ $\text{♩} = 125,000000$ $\text{♩} = 129,000076$ $\text{♩} = 130,000137$ $\text{♩} = 131,000000$

$\text{♩} = 132,000137$ $\text{♩} = 134,000061$ $\text{♩} = 132,999954$ $\text{♩} = 12,999954$ $\text{♩} = 26,000000$ $\text{♩} = 100,000000$ $\text{♩} = 100,000000$ $\text{♩} = 100,000000$ $\text{♩} = 100,000000$

$\text{♩} = 125,000000$ $\text{♩} = 125,000000$ $\text{♩} = 126,000130$ $\text{♩} = 129,000076$ $\text{♩} = 125,000000$ $\text{♩} = 126,999985$ $\text{♩} = 128,000000$

$\text{♩} = 130,000137$ $\text{♩} = 132,000137$ $\text{♩} = 134,000061$ $\text{♩} = 126,999985$ $\text{♩} = 125,999969$ $\text{♩} = 118,999924$

$\text{♩} = 108,999947$ $\text{♩} = 126,999985$ $\text{♩} = 12,000061$ $\text{♩} = 116,999886$

$\text{♩} = 117,999901$ $\text{♩} = 118,999924$ $\text{♩} = 118,999924$ $\text{♩} = 120,000000$

$\text{♩} = 117,999901$

$\text{♩} = 118,999924$ $\text{♩} = 120,000000$ $\text{♩} = 118,999924$

$\text{♩} = 117,999901$ $\text{♩} = 117,999924$ $\text{♩} = 120,000000$ $\text{♩} = 122,999924$ $\text{♩} = 125,000000$ $\text{♩} = 126,000130$ $\text{♩} = 128,000000$

2

Bass Drum

109 ♩ = 122,000069

♩ = 120,999947 ♩ = 120,999947

115

♩ = 120,999947

121

♩ = 120,999947 ♩ = 122,000069 ♩ = 120,999947 ♩ = 125,000000 ♩ = 126,999985

127

133

Genesis - After The Ordeal

Open HiHat

🎵 = 240,000000 🎵 = 122,000069 🎵 = 129,000076 🎵 = 125,000000 🎵 = 126,000130
4 2 3 3

15 🎵 = 125,000000 🎵 = 126,000137 🎵 = 125,000000 🎵 = 125,000000 🎵 = 129,000076 🎵 = 130,000137 🎵 = 131,000000
3 4 3 2

30 🎵 = 132,000137 🎵 = 134,000061 🎵 = 132,999942 🎵 = 129,999942 🎵 = 126,000000 🎵 = 125,000000 🎵 = 129,999942 🎵 = 129,999942
3 4

45 🎵 = 125,000000 🎵 = 125,0026,000000 🎵 = 129,000076 🎵 = 125,0026,999985 🎵 = 128,000000
3 5

56 🎵 = 130,000137 🎵 = 132,000137 🎵 = 134,000061 🎵 = 126,999985 🎵 = 129,999969 🎵 = 131,999985 🎵 = 131,999985
7 3

72 🎵 = 108,999947 🎵 = 126,999985 🎵 = 130,000061 🎵 = 116,999886 🎵 = 117,999901 🎵 = 118,999924
2 6 2

86 🎵 = 118,999924 🎵 = 120,000000 🎵 = 117,999901 🎵 = 118,999924 🎵 = 120,000000
3 6 2 2

101 🎵 = 118,999924 🎵 = 117,999901 🎵 = 117,999901 🎵 = 120,000000 🎵 = 120,000000 🎵 = 120,000000 🎵 = 120,000000 🎵 = 120,000076 🎵 = 120,000069
2 2 4

115 🎵 = 120,999947 🎵 = 120,999947 🎵 = 120,999947 🎵 = 120,999947 🎵 = 122,000137 🎵 = 122,999985
3 5

123 🎵 = 123,999992 🎵 = 125,000000 🎵 = 126,999985
13

Genesis - After The Ordeal

Closed HiHat

1 = 240,000000 2 = 122,000069 3 = 129,000076 4 = 125,000000 5 = 126,000130

15 = 125,000000 16 = 126,000137 17 = 125,000000 18 = 125,000000 19 = 129,000076 20 = 130,000137 21 = 131,000000

30 = 132,000137 31 = 134,000061 32 = 132,999954 33 = 129,999512 34 = 126,000000 35 = 125,000000 36 = 125,000000 37 = 125,000000 38 = 125,000000

45 = 125,000000 46 = 125,000000 47 = 126,000137 48 = 128,000000 49 = 129,000076 50 = 125,000000 51 = 126,000137

56 = 130,000137 57 = 132,000137 58 = 134,000061 59 = 126,999985 60 = 125,999969 61 = 128,999924 62 = 131,000000

72 = 108,999947 73 = 120,000000 74 = 116,999886

80 = 117,999901 81 = 118,999924

86 = 118,999924 87 = 120,000000 88 = 117,999901

92 = 118,999924 93 = 120,000000

96 = 118,999924 97 = 120,000000

V.S.

2

Closed HiHat

100

♩ = 118,999924

♩ = 117,999901

104

♩ = 117,999920

110

♩ = 120,999947

♩ = 120,999947

3

3

4

123

♩ = 123,999985

2

9

3

Genesis - After The Ordeal

Crash 1

$\bullet = 240,000000$ $\bullet = 122,000069$ $\bullet = 129,000076$ $\bullet = 125,000000$ $\bullet = 126,000130$
4 **2** **3** **3**

$\bullet = 125,000000$ $\bullet = 126,000130$ $\bullet = 125,000000$ $\bullet = 125,000000$ $\bullet = 129,000076$ $\bullet = 130,000137$ $\bullet = 131,000000$
3 **4** **3** **2**

$\bullet = 132,000137$ $\bullet = 134,000061$ $\bullet = 132,999914$ $\bullet = 12,999912$ $\bullet = 126,000130$ $\bullet = 125,000000$ $\bullet = 129,000076$ $\bullet = 129,000000$
3 **4**

$\bullet = 125,000000$ $\bullet = 125,000000$ $\bullet = 126,000130$ $\bullet = 129,000076$ $\bullet = 125,000000$ $\bullet = 126,999985$ $\bullet = 128,000000$
3 **5**

$\bullet = 130,000137$ $\bullet = 132,000137$ $\bullet = 134,000061$ $\bullet = 126,999912$ $\bullet = 129,999969$ $\bullet = 131,000000$ $\bullet = 131,000000$
7 **3**

$\bullet = 108,999947$ $\bullet = 126,999912$ $\bullet = 116,999886$ $\bullet = 117,999901$ $\bullet = 118,999912$ $\bullet = 118,999924$
2 **7** **2**

$\bullet = 120,000000$ $\bullet = 117,999901$ $\bullet = 118,999924$ $\bullet = 120,000000$ $\bullet = 118,999924$
3 **5** **2** **2** **2**

$\bullet = 117,999901$ $\bullet = 120,999947$ $\bullet = 120,999947$
2 **4** **3**

$\bullet = 120,999947$ $\bullet = 120,999947$ $\bullet = 120,999947$ $\bullet = 120,999947$ $\bullet = 126,000130$ $\bullet = 126,000130$
4

$\bullet = 126,999985$
7 **3**

Genesis - After The Ordeal

Tom HF

$\bullet = 240,000000$ $\bullet = 122,000069$ $\bullet = 129,000076$ $\bullet = 125,000000$ $\bullet = 126,000130$
4 **2** **3** **3**

$\bullet = 125,000000$ $\bullet = 126,000130$ $\bullet = 125,000000$ $\bullet = 125,000000$ $\bullet = 129,000076$ $\bullet = 130,000137$ $\bullet = 131,000000$
3 **4** **3** **2**

$\bullet = 132,000137$ $\bullet = 134,000061$ $\bullet = 132,999914$ $\bullet = 12,999914$ $\bullet = 126,000130$ $\bullet = 125,000000$ $\bullet = 129,000076$ $\bullet = 129,000076$
3 **4**

$\bullet = 125,000000$ $\bullet = 125,000000$ $\bullet = 126,000130$ $\bullet = 129,000076$ $\bullet = 125,000000$ $\bullet = 126,999985$ $\bullet = 128,000000$
3 **5**

$\bullet = 130,000137$ $\bullet = 132,000137$ $\bullet = 134,000061$ $\bullet = 126,999914$ $\bullet = 125,999969$ $\bullet = 131,000000$
7 **3**

$\bullet = 108,999947$ $\bullet = 126,999914$ $\bullet = 116,999886$ $\bullet = 117,999901$ $\bullet = 118,999924$ $\bullet = 118,999924$
2 **7** **2**

$\bullet = 120,000000$ $\bullet = 117,999901$ $\bullet = 118,999924$ $\bullet = 120,000000$ $\bullet = 118,999924$ $\bullet = 117,999901$
3 **7** **2** **2** **2** **2**

$\bullet = 117,999901$ $\bullet = 120,000000$ $\bullet = 120,000000$ $\bullet = 120,000000$ $\bullet = 120,000000$ $\bullet = 120,000000$ $\bullet = 120,000076$ $\bullet = 120,999947$
3 **4**

$\bullet = 120,999947$ $\bullet = 120,999947$ $\bullet = 120,999947$ $\bullet = 120,999947$ $\bullet = 120,000000$ $\bullet = 120,000000$
3 **5**

$\bullet = 126,999985$
3 **3** **5**

Genesis - After The Ordeal

Ride Cymbal

Measure 1: $\bullet = 240,000000$ (4), $\bullet = 122,000069$ (2), $\bullet = 129,000076$ (3), $\bullet = 125,000000$ (3), $\bullet = 126,000130$

Measure 15: $\bullet = 125,000000$ (3), $\bullet = 126,000130$ (4), $\bullet = 125,000000$ (3), $\bullet = 129,000076$ (2), $\bullet = 130,000137$ (2), $\bullet = 131,000000$

Measure 30: $\bullet = 132,000137$ (3), $\bullet = 134,000061$ (4), $\bullet = 132,999914$ (2), $\bullet = 129,999912$ (2), $\bullet = 126,000130$ (2), $\bullet = 125,000000$ (2), $\bullet = 129,999912$ (2), $\bullet = 129,999912$ (2), $\bullet = 129,999912$ (2)

Measure 45: $\bullet = 125,000000$ (3), $\bullet = 125,000000$ (2), $\bullet = 126,000130$ (2), $\bullet = 132,999914$ (2), $\bullet = 129,000076$ (2), $\bullet = 125,000000$ (2), $\bullet = 126,999985$ (5), $\bullet = 128,000000$

Measure 56: $\bullet = 130,000137$ (7), $\bullet = 132,000137$ (2), $\bullet = 134,000061$ (3), $\bullet = 126,999912$ (2), $\bullet = 129,999969$ (2), $\bullet = 131,000137$ (2), $\bullet = 131,000137$ (2)

Measure 72: $\bullet = 108,999947$ (2), $\bullet = 126,999912$ (2), $\bullet = 132,000061$ (7), $\bullet = 116,999886$ (2), $\bullet = 117,999901$ (2), $\bullet = 118,999924$ (2), $\bullet = 118,999924$ (2)

Measure 87: $\bullet = 120,000000$ (3), $\bullet = 117,999901$ (7), $\bullet = 118,999924$ (2), $\bullet = 120,000000$ (2), $\bullet = 118,999924$ (2), $\bullet = 117,999901$ (2)

Measure 105: $\bullet = 129,999912$ (2), $\bullet = 129,999912$ (2), $\bullet = 125,999901$ (2), $\bullet = 125,999901$ (2), $\bullet = 128,000076$ (2)

Measure 112: $\bullet = 120,999947$, $\bullet = 120,999947$

Measure 115: $\bullet = 120,999947$ (2)

2

Ride Cymbal

120

♩ = 120, 991227000062, 99126999925, 0010600001326, 999985

126

4

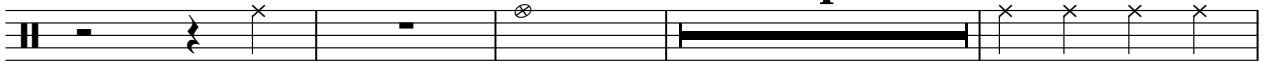

134

Genesis - After The Ordeal

Ride Cymbal 2

$\text{♩} = 240,000000$ $\text{♩} = 122,000069$ $\text{♩} = 129,000076$ $\text{♩} = 125,000000$ $\text{♩} = 126,000130$

$\text{♩} = 125,000000$ $\text{♩} = 126,000137$ $\text{♩} = 125,000000$ $\text{♩} = 125,000000$ $\text{♩} = 129,000076$ $\text{♩} = 130,000137$ $\text{♩} = 131,000000$

$\text{♩} = 132,000137$ $\text{♩} = 134,000061$ $\text{♩} = 132,999914$ $\text{♩} = 132,999914$ $\text{♩} = 126,000000$ $\text{♩} = 126,000000$ $\text{♩} = 129,000000$ $\text{♩} = 129,000000$

$\text{♩} = 125,000000$ $\text{♩} = 125,000000$ $\text{♩} = 126,000000$ $\text{♩} = 126,000000$ $\text{♩} = 129,000076$ $\text{♩} = 125,000000$ $\text{♩} = 128,000000$

$\text{♩} = 130,000137$ $\text{♩} = 132,000137$ $\text{♩} = 134,000061$ $\text{♩} = 126,999985$ $\text{♩} = 129,999969$ $\text{♩} = 131,999931$

$\text{♩} = 108,999947$ $\text{♩} = 120,999917$ $\text{♩} = 120,000061$ $\text{♩} = 116,999886$ $\text{♩} = 117,999901$ $\text{♩} = 118,999924$ $\text{♩} = 118,999924$

$\text{♩} = 120,000000$ $\text{♩} = 117,999901$ $\text{♩} = 118,999924$ $\text{♩} = 120,000000$ $\text{♩} = 118,999924$ $\text{♩} = 117,999901$

$\text{♩} = 117,999947$ $\text{♩} = 120,000000$ $\text{♩} = 120,000000$ $\text{♩} = 120,999947$ $\text{♩} = 120,999947$

$\text{♩} = 120,999947$ $\text{♩} = 120,999947$ $\text{♩} = 120,999947$ $\text{♩} = 120,999947$ $\text{♩} = 120,999947$ $\text{♩} = 120,999947$ $\text{♩} = 126,999985$

Genesis - After The Ordeal

Ride Bell

♩ = 240,000000 4
♩ = 122,000069 2
♩ = 129,000076 3
♩ = 125,000000 3
♩ = 126,000130

♩ = 125,000000 3
♩ = 126,000130 4
♩ = 125,000000 3
♩ = 129,000076 2
♩ = 130,000137
♩ = 131,000000

♩ = 132,000137 3
♩ = 134,000061 4
♩ = 132,999954
♩ = 12,999954
♩ = 126,000130
♩ = 129,000076
♩ = 125,000000
♩ = 126,000130
♩ = 129,000076
♩ = 129,000076
♩ = 129,000076
♩ = 129,000076
♩ = 129,000076

♩ = 125,000000 3
♩ = 125,000000
♩ = 126,000130
♩ = 130,000137
♩ = 128,000000 5

♩ = 130,000137 7
♩ = 132,000137
♩ = 134,000061 3
♩ = 126,999969
♩ = 129,999969
♩ = 131,000000
♩ = 130,000137

♩ = 108,999947 2
♩ = 126,999947 7
♩ = 116,999886 2
♩ = 117,999901
♩ = 118,999924
♩ = 118,999924

♩ = 120,000000 3
♩ = 117,999901 7
♩ = 118,999924 2
♩ = 120,000000 2
♩ = 118,999924 2
♩ = 117,999901 2

♩ = 120,999947 4
♩ = 120,999947 3
♩ = 120,999947

♩ = 120,999947 2
♩ = 122,999947 2
♩ = 122,999947 2
♩ = 122,999947 2

♩ = 126,000130 2
♩ = 125,999985

2

Ride Bell

129

6

Genesis - After The Ordeal

Tom L

♩ = 240,000000 ♩ = 122,000069 ♩ = 129,000076 ♩ = 125,000000 ♩ = 126,000130

4 2 2/4 4/4 3 3

15 ♩ = 125,000000 ♩ = 126,000130 ♩ = 125,000000 ♩ = 125,000000 ♩ = 129,000076 ♩ = 130,000137 ♩ = 131,000000

3 4 3 2

30 ♩ = 132,000137 ♩ = 134,000061 ♩ = 132,999914 ♩ = 12,999912 ♩ = 126,000130 ♩ = 125,000000 ♩ = 129,000076 ♩ = 129,000076

3 4

45 ♩ = 125,000000 ♩ = 125,000000 ♩ = 126,000130 ♩ = 129,000076 ♩ = 125,000000 ♩ = 129,999985 ♩ = 128,000000

3 5

56 ♩ = 130,000137 ♩ = 132,000137 ♩ = 134,000061 ♩ = 126,999912 ♩ = 125,999969 ♩ = 131,999914

7 3

72 ♩ = 108,999947 ♩ = 120,999985 ♩ = 112,000016 ♩ = 116,999886 ♩ = 117,999901 ♩ = 118,999924 ♩ = 118,999924

2 7 2

87 ♩ = 120,000000 ♩ = 117,999901 ♩ = 118,999924 ♩ = 120,000000 ♩ = 118,999924 ♩ = 117,999901

3 7 2 2 2 2

105 ♩ = 117,999901 ♩ = 126,000130 ♩ = 129,999969 ♩ = 125,000000 ♩ = 126,000130 ♩ = 128,000000 ♩ = 129,000076 ♩ = 120,999947

3 4

114 ♩ = 120,999947 ♩ = 120,999947 ♩ = 120,999947 ♩ = 120,999947 ♩ = 120,999947 ♩ = 120,999947 ♩ = 120,999947

3 5

125 ♩ = 126,999985

3 9

Genesis - After The Ordeal

Tom LM

♪ = 240,000000 ♪ = 122,000069 ♪ = 129,000076 ♪ = 125,000000 ♪ = 126,000130

4 **2** **3** **3**

15 ♪ = 125,000000 ♪ = 126,000137 ♪ = 125,000000 ♪ = 125,000000 ♪ = 129,000076 ♪ = 130,000137 ♪ = 131,000000

3 **4** **3** **2**

30 ♪ = 132,000137 ♪ = 134,000061 ♪ = 132,999914 ♪ = 129,999912 ♪ = 126,000000 ♪ = 125,000000 ♪ = 129,000076 ♪ = 129,000076 ♪ = 129,000076 ♪ = 129,000076

3 **4**

43 ♪ = 125,000000 ♪ = 125,000000 ♪ = 126,000137 ♪ = 129,000076 ♪ = 125,000000 ♪ = 126,000137 ♪ = 128,000000

3 **5**

56 ♪ = 130,000137 ♪ = 132,000137 ♪ = 134,000061 ♪ = 126,999982 ♪ = 122,999969 ♪ = 118,999924 ♪ = 118,999924

7 **3**

72 ♪ = 108,999947 ♪ = 120,999947 ♪ = 120,000061 ♪ = 116,999886 ♪ = 117,999901 ♪ = 118,999924 ♪ = 118,999924

2 **7** **2**

87 ♪ = 120,000000 ♪ = 117,999901 ♪ = 118,999924 ♪ = 120,000000 ♪ = 118,999924 ♪ = 117,999901

3 **7** **2** **2** **2** **2**

105 ♪ = 117,999947 ♪ = 120,999947 ♪ = 120,999947 ♪ = 120,999947 ♪ = 120,999947 ♪ = 120,999947 ♪ = 120,999947 ♪ = 120,999947 ♪ = 120,999947 ♪ = 120,999947

4 **3**

117 ♪ = 120,999947 ♪ = 120,999947 ♪ = 120,999947 ♪ = 120,999947 ♪ = 120,999947 ♪ = 120,999947 ♪ = 120,999947 ♪ = 120,999947 ♪ = 120,999947 ♪ = 120,999947

5 **13**

♩ = 240,000000 ♩ = 122,000069 ♩ = 129,000076 ♩ = 125,000000 ♩ = 126,000130

15 ♩ = 125,000000 ♩ = 126,000130 ♩ = 125,000000 ♩ = 125,000000 ♩ = 129,000076 ♩ = 130,000137 ♩ = 131,000000

30 ♩ = 132,000137 ♩ = 134,000061 ♩ = 132,999954 ♩ = 132,999954 ♩ = 126,000130 ♩ = 125,000000

40 ♩ = 122,999969 ♩ = 122,000069 ♩ = 120,999947 ♩ = 120,000000

42 ♩ = 120,000000 ♩ = 125,000000 ♩ = 125,000000 ♩ = 126,000130

47 ♩ = 126,999985 ♩ = 125,000000 ♩ = 126,999985 ♩ = 128,000000 ♩ = 130,000137

58

59

60

61 ♩ = 132,000137

2 Phil drums: Tambourine

♩ = 134,000061 ♩ = 134,000061 ♩ = 126,999985

64

♩ = 122,999969 ♩ = 118,999924

69

♩ = 115,000031 ♩ = 108,999947 ♩ = 126,999985 ♩ = 116,999886 ♩ = 117,999901 ♩ = 118,999924

71

♩ = 118,999924 ♩ = 120,000000 ♩ = 117,999901 ♩ = 118,999924 ♩ = 120,000000 ♩ = 118,999924

86

♩ = 117,999901 ♩ = 117,999924 ♩ = 117,999924 ♩ = 117,999924 ♩ = 117,999924 ♩ = 117,999924 ♩ = 117,999924 ♩ = 117,999924 ♩ = 120,999947

103

♩ = 120,999947 ♩ = 120,999947 ♩ = 126,999985 ♩ = 126,999985 ♩ = 126,999985 ♩ = 126,999985 ♩ = 126,999985 ♩ = 126,999985 ♩ = 126,999985

114

Genesis - After The Ordeal

Mike Steel Guitar

♩ = 240,000000 ♩ = 122,000069 ♩ = 129,000076 ♩ = 125,000000

14 ♩ = 126,000000 ♩ = 126,000000 ♩ = 126,000000 ♩ = 125,000000 ♩ = 125,000000 ♩ = 129,000076 ♩ = 130,000137

29 ♩ = 131,000137 ♩ = 130,000137 ♩ = 134,000061 ♩ = 132,999942 ♩ = 129,999912 ♩ = 126,000000 ♩ = 125,000000 ♩ = 125,000000 ♩ = 129,999947

42 ♩ = 120,000000 ♩ = 126,000000 ♩ = 125,000000 ♩ = 125,000000 ♩ = 129,999947 ♩ = 129,999947 ♩ = 125,000000 ♩ = 128,000000

56 ♩ = 130,000137 ♩ = 132,000137 ♩ = 134,000061 ♩ = 134,000061 ♩ = 126,999982 ♩ = 122,999969 ♩ = 118,999931

72 ♩ = 108,999947 ♩ = 126,000037 ♩ = 122,000019 ♩ = 112,000061 ♩ = 108,999986 ♩ = 117,999901 ♩ = 118,999924

86 ♩ = 118,999924 ♩ = 120,000000 ♩ = 117,999901 ♩ = 118,999924

99 ♩ = 120,000000 ♩ = 118,999924 ♩ = 117,999901 ♩ = 117,999901 ♩ = 120,000000 = 122

♩ = 122,000069 ♩ = 122,999969 ♩ = 125,000000 ♩ = 130,000000 ♩ = 126,000000 ♩ = 129,000076

106

109

113

117

121

125

129

133

135

Genesis - After The Ordeal

Steve Solo Guitar

♩ = 240,000000 ♩ = 122,000069 ♩ = 129,000076 ♩ = 125,000000 ♩ = 126,000130

15 ♩ = 125,000000 ♩ = 126,000130 ♩ = 125,000000 ♩ = 125,000000 ♩ = 129,000076 ♩ = 130,000137 ♩ = 131,000000

30 ♩ = 132,000137 ♩ = 134,000061 ♩ = 132,999914 ♩ = 12,999912 ♩ = 126,000130 ♩ = 125,000000 ♩ = 129,000076 ♩ = 129,000076

45 ♩ = 125,000000 ♩ = 125,000000 ♩ = 126,000130 ♩ = 129,000076 ♩ = 125,000000 ♩ = 126,000130 ♩ = 128,000000

56 ♩ = 130,000137 ♩ = 132,000137 ♩ = 134,000061 ♩ = 126,999912 ♩ = 125,999969 ♩ = 128,999924 ♩ = 131,000000

72 ♩ = 108,999947 ♩ = 120,999985 ♩ = 120,000000 ♩ = 120,999986

80 ♩ = 117,999901 ♩ = 118,999924 ♩ = 118,999924

87 ♩ = 120,000000 ♩ = 117,999901

94 ♩ = 118,999924 ♩ = 120,000000

100 ♩ = 118,999924 ♩ = 117,999901 ♩ = 117,999901 ♩ = 120,000000 ♩ = 126,000130 ♩ = 129,999969

V.S.

Steve Solo Guitar

107 $125,0026,0026,0013,0012,00000076 = 122,000069$

113 $= 120,999947$ $= 120,999947$

$= 120,999947$

120

$= 120,999947$ $= 120,999947$ $= 120,999947$ $= 120,999947$

127

133

Genesis - After The Ordeal

Steve Doubled solo Guitar

$\text{♩} = 240,000000$ $\text{♩} = 122,000069$ $\text{♩} = 129,000076$ $\text{♩} = 125,000000$ $\text{♩} = 126,000130$

$\text{♩} = 125,000000$ $\text{♩} = 126,000137$ $\text{♩} = 125,000000$ $\text{♩} = 125,000000$ $\text{♩} = 129,000076$ $\text{♩} = 130,000137$ $\text{♩} = 131,000000$

$\text{♩} = 132,000137$ $\text{♩} = 134,000061$ $\text{♩} = 132,999954$ $\text{♩} = 12,999954$ $\text{♩} = 126,000137$ $\text{♩} = 103,000000$ $\text{♩} = 103,000000$ $\text{♩} = 103,000000$ $\text{♩} = 103,000000$ $\text{♩} = 103,000000$

$\text{♩} = 125,000000$ $\text{♩} = 125,000000$ $\text{♩} = 126,000137$ $\text{♩} = 126,000137$ $\text{♩} = 129,000076$ $\text{♩} = 125,000000$ $\text{♩} = 126,999985$ $\text{♩} = 128,000000$

$\text{♩} = 130,000137$ $\text{♩} = 132,000137$ $\text{♩} = 134,000061$ $\text{♩} = 126,999985$ $\text{♩} = 125,999969$ $\text{♩} = 118,999901$ $\text{♩} = 118,999901$

$\text{♩} = 108,999947$ $\text{♩} = 120,999987$ $\text{♩} = 120,000061$ $\text{♩} = 116,999886$ $\text{♩} = 117,999901$ $\text{♩} = 118,999924$ $\text{♩} = 118,999924$

$\text{♩} = 120,000000$ $\text{♩} = 117,999901$ $\text{♩} = 118,999924$ $\text{♩} = 120,000000$ $\text{♩} = 118,999924$ $\text{♩} = 117,999901$

2 = 17,9299022,00023,002,0999935,02690001380138,090029,0=0072,000069

105

111

♩ = 120,999947 ♩ = 120,999947 ♩ = 120,999947

118

♩ = 120,999947 ♩ = 120,999947 ♩ = 120,999947

125

♩ = 126,999985

131

♩ = 240,000000 3 ♩ = 122,000069 ♩ = 129,000076

9 ♩ = 125,000000

14 ♩ = 126,000130 ♩ = 125,000000 ♩ = 126,000130

19 ♩ = 125,000000 ♩ = 125,000000

24 ♩ = 129,000076 ♩ = 130,000137

28 ♩ = 131,000076 ♩ = 132,000137

32 ♩ = 134,000061

37 ♩ = 132,999954 ♩ = 132,999954 ♩ = 126,000125 ♩ = 123,999922 ♩ = 122,999962 ♩ = 120,999907

43 ♩ = 125,000000 ♩ = 125,000000 ♩ = 126,999985 ♩ = 128,000000

48 ♩ = 129,000076 ♩ = 125,000000 ♩ = 126,999985

52

♩ = 130,000137

56

♩ = 132,000137

♩ = 134,000061

60

♩ = 134,000061

♩ = 126,999985

♩ = 122,999969

♩ = 118,999924

65

♩ = 115,000031

♩ = 108,999947

♩ = 126,999985

♩ = 112,000066

♩ = 116,999886

71

♩ = 117,999991

♩ = 118,999924

♩ = 118,999940

♩ = 117,999901

♩ = 118,999924

♩ = 120,000000

83

♩ = 118,999924

♩ = 117,999901

♩ = 117,999901

♩ = 117,999901

♩ = 117,999901

♩ = 120,999947

101

♩ = 120,999947

♩ = 120,999947

♩ = 126,999985

♩ = 126,999985

♩ = 126,999985

♩ = 126,999985

114

Genesis - After The Ordeal

Mike Acoustic Bass

♩ = 240,000000 ♩ = 122,000069 ♩ = 129,000076

11 ♩ = 125,000000 ♩ = 126,000130 ♩ = 125,000000

18 ♩ = 126,000130 ♩ = 125,000000 ♩ = 125,000000

24 ♩ = 129,000076 ♩ = 130,000137 ♩ = 131,000076

30 ♩ = 132,000137 ♩ = 134,000061 ♩ = 132,999954 ♩ = 132,999954

39 ♩ = 126,000000 ♩ = 125,300000 ♩ = 123,999999 ♩ = 122,999999 ♩ = 121,999999 ♩ = 120,999999 ♩ = 125,000000

46 ♩ = 125,000000 ♩ = 126,999985 ♩ = 126,999985 ♩ = 125,000000 ♩ = 126,999985

52 ♩ = 128,000000 ♩ = 130,000137

57 ♩ = 132,000137 ♩ = 134,000061

66 ♩ = 126,999985 ♩ = 122,999969 ♩ = 118,999947 ♩ = 108,999947

2

Mike Acoustic Bass

74 = 120,99985 12,00000 16,999886 = 117,999901 = 118,999924 = 120,000000

7 **2** **3**

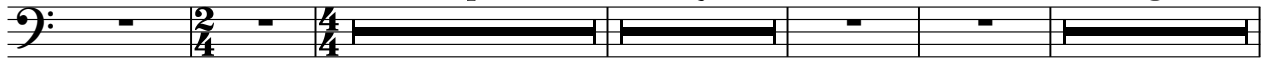

90 = 117,999901 = 118,999924 = 120,000000 = 118,999924 = 117,999901 = 117,999901 = 117,999901

7 **2** **2** **2** **2**

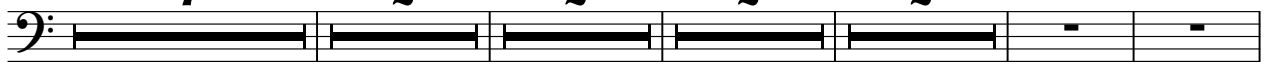

107 = 125,000000 15,000000 18,000000 22,000000 076 = 120,999947 = 120,999947

4 **3**

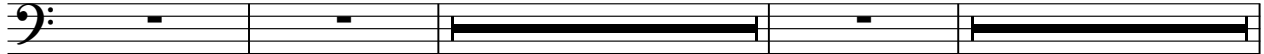

117 = 120,999947 = 120,999947 = 120,999947 = 120,999947 = 120,999947 = 126,999985

5 **13**

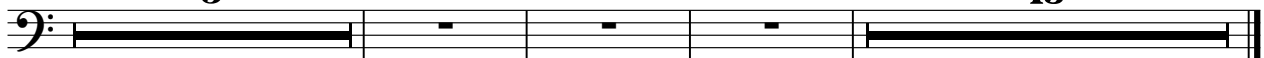

Genesis - After The Ordeal

Mike Electric Bass

1 = 240,000000 3 1 = 122,000069 1 = 129,000076 1 = 125,000000

14 1 = 126,000137 1 = 126,000137 1 = 125,000000 1 = 125,000000 1 = 129,000076 1 = 130,000137

29 1 = 131,000137 1 = 132,000137 1 = 134,000061 1 = 132,999954 1 = 126,000137 1 = 129,999947

42 1 = 120,000137 1 = 125,000000 1 = 125,000000 1 = 129,999954 1 = 125,000000 1 = 128,000000

56 1 = 130,000137 1 = 132,000137 1 = 134,000061 1 = 126,999969 1 = 129,999969 1 = 131,000137

72 1 = 108,999947 1 = 120,000061 1 = 116,999886

80 1 = 117,999901 1 = 118,999924 1 = 118,999924 1 = 120,000000

88 1 = 117,999901

96 1 = 118,999924 1 = 120,000000 1 = 118,999924 1 = 117,999901

104 1 = 122,000069 1 = 122,000069 1 = 122,000069 1 = 122,000069 1 = 122,000069

V.S.

2

Mike Electric Bass

111

♩ = 120,999947 ♩ = 120,999947

♩ = 120,999947

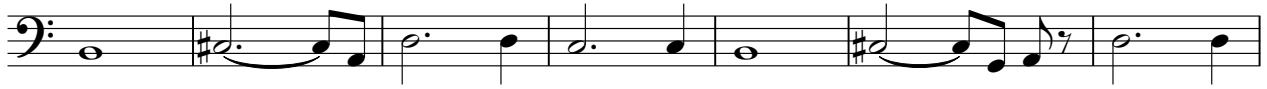

118

♩ = 126,999947 ♩ = 126,999947

124

♩ = 126,999947 ♩ = 126,999947

130

134

Genesis - After The Ordeal

Tony Base Organ

$\text{♩} = 240,000000$ $\text{♩} = 122,000069$ $\text{♩} = 129,000076$ $\text{♩} = 125,000000$ $\text{♩} = 126,000130$

$\text{♩} = 125,000000$ $\text{♩} = 126,000137$ $\text{♩} = 125,000000$ $\text{♩} = 125,000000$ $\text{♩} = 129,000076$ $\text{♩} = 130,000137$ $\text{♩} = 131,000000$

$\text{♩} = 132,000137$ $\text{♩} = 134,000061$ $\text{♩} = 132,999914$ $\text{♩} = 129,999914$ $\text{♩} = 126,000000$ $\text{♩} = 125,000000$ $\text{♩} = 125,000000$ $\text{♩} = 125,000000$ $\text{♩} = 125,000000$

$\text{♩} = 125,000000$ $\text{♩} = 125,000000$ $\text{♩} = 126,000137$ $\text{♩} = 128,000000$ $\text{♩} = 129,000076$ $\text{♩} = 125,000000$ $\text{♩} = 126,999985$ $\text{♩} = 128,000000$

$\text{♩} = 130,000137$ $\text{♩} = 132,000137$ $\text{♩} = 134,000061$ $\text{♩} = 134,000061$ $\text{♩} = 126,999985$

$\text{♩} = 122,999969$ $\text{♩} = 118,999924$ $\text{♩} = 115,000000$ $\text{♩} = 118,999947$ $\text{♩} = 120,999985$ $\text{♩} = 112,000061$

76 ♩ = 116,999886

♩ = 117,999901

84

♩ = 118,999924 = 118,999924 = 120,000000

♩ = 117,999901

92

♩ = 118,999924

♩ = 120,000000

100

♩ = 118,999924

♩ = 117,999901

♩ = 117,999901 ♩ = 120,000000 ♩ = 120,000000 ♩ = 120,000000 ♩ = 120,000000 ♩ = 120,000000 ♩ = 120,000000 ♩ = 120,000000

108

♩ = 128,000000 ♩ = 122,000069

♩ = 120,999947 = 120,999947

117

♩ = 120,999947

♩ = 120,999947 ♩ = 120,999947 ♩ = 120,999947 ♩ = 120,999947 ♩ = 120,999947 ♩ = 120,999947 ♩ = 120,999947 ♩ = 120,999947

126

132

Genesis - After The Ordeal

Mike Cello

$\text{♩} = 240,000000$ $\text{♩} = 122,000069$ $\text{♩} = 129,000076$ $\text{♩} = 125,000000$ $\text{♩} = 126,000130$

$15 \text{♩} = 125,000000$ $\text{♩} = 126,000130$ $\text{♩} = 125,000000$ $\text{♩} = 125,000000$ $\text{♩} = 129,000076$ $\text{♩} = 130,000137$ $\text{♩} = 131,000000$

$30 \text{♩} = 132,000137$ $\text{♩} = 134,000061$ $\text{♩} = 132,999954$ $\text{♩} = 12,999954$ $\text{♩} = 126,000130$ $\text{♩} = 125,000000$ $\text{♩} = 129,000076$ $\text{♩} = 129,000076$ $\text{♩} = 129,000076$ $\text{♩} = 129,000076$

$45 \text{♩} = 125,000000$ $\text{♩} = 125,000000$ $\text{♩} = 125,000000$ $\text{♩} = 125,000000$ $\text{♩} = 129,000076$ $\text{♩} = 125,000000$ $\text{♩} = 126,999985$ $\text{♩} = 128,000000$

$56 \text{♩} = 130,000137$

$61 \text{♩} = 132,000137$ $\text{♩} = 134,000061$ $\text{♩} = 134,000061$

$67 \text{♩} = 126,999985$ $\text{♩} = 122,999969$ $\text{♩} = 118,999924$

$71 \text{♩} = 115,000031$ $\text{♩} = 108,999947$ $\text{♩} = 126,999985$ $\text{♩} = 112,000061$ $\text{♩} = 116,999886$

$83 \text{♩} = 117,999990$ $\text{♩} = 118,999924$ $\text{♩} = 118,999990$ $\text{♩} = 117,999901$ $\text{♩} = 118,999924$ $\text{♩} = 120,000000$

$101 \text{♩} = 118,999924$ $\text{♩} = 117,999990$ $\text{♩} = 117,999990$ $\text{♩} = 117,999990$ $\text{♩} = 117,999990$ $\text{♩} = 117,999990$ $\text{♩} = 117,999990$ $\text{♩} = 117,999990$ $\text{♩} = 117,999990$ $\text{♩} = 120,999947$

Genesis - After The Ordeal

Tony Piano right

♩ = 240,000000 ♩ = 122,000069 ♩ = 129,000076

9 ♩ = 125,000000

12 ♩ = 126,000130

15 ♩ = 125,000000

17 ♩ = 126,000130 ♩ = 125,000000

20 ♩ = 125,000000

26 ♩ = 129,000076 ♩ = 130,000137 ♩ = 131,000076

30 ♩ = 132,000137 ♩ = 134,000061

35 ♩ = 132,999954 ♩ = 132,999954

39 ♩ = 126,000130 ♩ = 125,00099992 ♩ = 122,999969 ♩ = 122,00099947 ♩ = 120,000000

V.S.

Tony Piano right

43 ♩ = 125,000000

45 ♩ = 125,000000 ♩ = 126,000130

47 ♩ = 126,999985 ♩ = 128,000000 ♩ = 129,000076 ♩ = 125,000000 ♩ = 126,999985

51

55 ♩ = 128,000000 ♩ = 130,000137

59 ♩ = 132,000137

64 ♩ = 134,000061 ♩ = 134,000061

68 ♩ = 126,999985 ♩ = 122,999969 ♩ = 118,999924 ♩ = 115,000031 ♩ = 108,999947

73 ♩ = 130,999985 ♩ = 112,000061 ♩ = 116,999986

79 ♩ = 117,999901

Tony Piano right

84 $\text{♩} = 118,999924$ $\text{♩} = 118,999924$ $\text{♩} = 120,000000$

88 $\text{♩} = 117,999901$

93

97 $\text{♩} = 118,999924$ $\text{♩} = 120,000000$

101 $\text{♩} = 118,999924$ $\text{♩} = 117,999901$

105 $\text{♩} = 117,999901$ $\text{♩} = 120,000000$ $\text{♩} = 120,000000$ $\text{♩} = 125,000000$ $\text{♩} = 120,000000$ $\text{♩} = 126,999947$

4

114 $\text{♩} = 120,999947$ $\text{♩} = 120,999947$ $\text{♩} = 126,999985$

3 5 13

Genesis - After The Ordeal

Tony Piano left

V.S.

Tony Piano left

♩ = 128,000000 ♩ = 130,000137

53

58

61

64

68

73

87

105

117
