

Genesis - Afterglow

♩ = 110,000107

Musical score for the first system of 'Afterglow' by Genesis. The score is in 4/4 time and includes the following parts:

14

Vocal

Snare

Kick drum

Hi-Hat

Guitar

Bass

Organ

19

Vocal

Snare

Kick drum

Hi-Hat

Guitar

Bass

Organ

24

30

Vocal

Snare

Kick drum

Ride Cymbal

Guitar

Bass

Organ

Chorale

35

Vocal

Snare

Kick drum

Ride Cymbal

Tom

Guitar

Bass

Organ

Chorale

41

Vocal

Snare

Kick drum

Ride Cymbal

Hi-Hat

Guitar

Bass

Organ

Chorale

52

58

Vocal

Snare

Kick drum

Ride Cymbal

Guitar

Bass

Organ

Chorale

3

3

3

64

Vocal

Snare

Kick drum

Ride Cymbal

Guitar

Bass

Organ

Chorale

3

3

69

Vocal

Snare

Kick drum

Ride Cymbal

Tom

Guitar

Bass

Organ

Chorale

75

Vocal

Snare

Kick drum

Ride Cymbal

Guitar

Bass

Organ

Chorale

81

Vocal

Snare

Kick drum

Ride Cymbal

Guitar

Bass

Organ

Chorale

87

Vocal

Snare

Kick drum

Ride Cymbal

Guitar

Bass

Organ

Chorale

92

Vocal

Snare

Kick drum

Ride Cymbal

Guitar

Bass

Organ

Chorale

98

Vocal

Snare

Kick drum

Ride Cymbal

Tom

Guitar

Bass

Organ

Chorale

104

Snare

Kick drum

Ride Cymbal

Tom

Guitar

Bass

Organ

Chorale

110

Snare

Kick drum

Ride Cymbal

Tom

Guitar

Bass

Organ

Chorale

Genesis - Afterglow

Vocal

♩ = 110,000107
8

13

18

23

29

34

39

44

49

54

60

66

71

76

81

86

91

95

17

Snare

Genesis - Afterglow

♩ = 110,000107

4/4

8

8

15

15

22

22

29

29

36

36

43

43

50

50

2

Snare

57

64

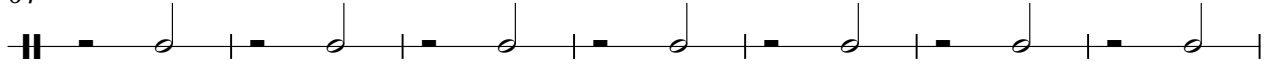

71

77

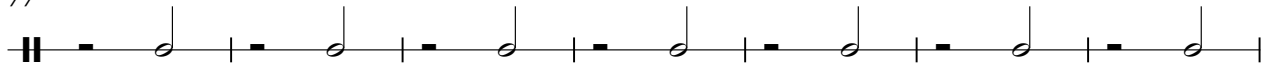

84

90

97

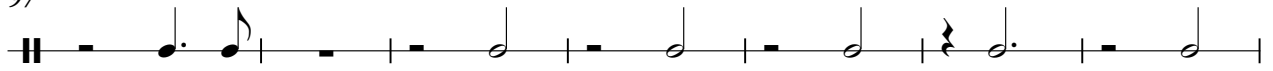

104

110

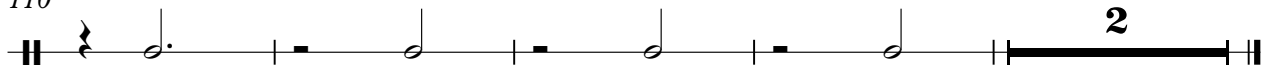

Kick drum

Genesis - Afterglow

♩ = 110,000107

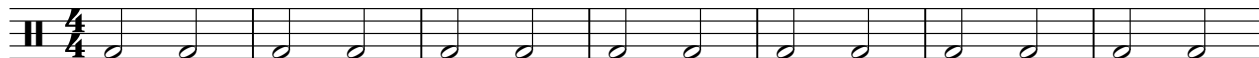

8

15

21

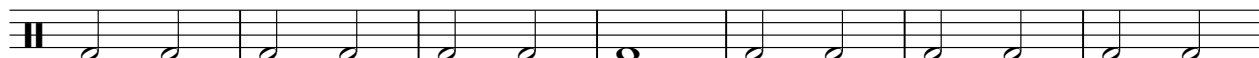

28

35

42

49

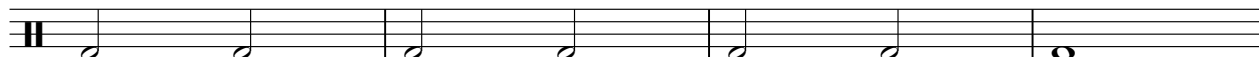

53

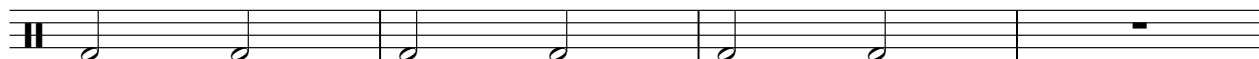

2

Kick drum

57

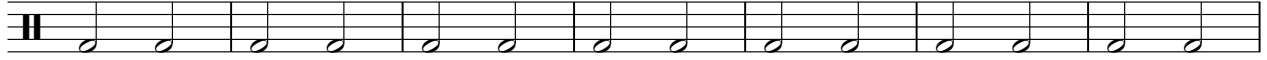

64

70

77

84

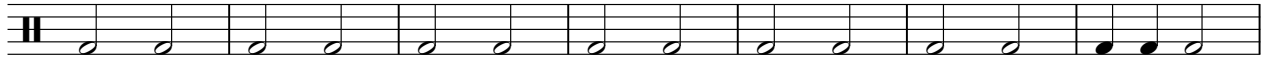

91

98

105

110

2

Ride Cymbal

Genesis - Afterglow

♩ = 110,000107

23

29

34

40

53

59

64

69

75

81

V.S.

Hi-Hat

Genesis - Afterglow

♩ = 110,000107

4/4

7

13

19

24

16

44

50

63

Genesis - Afterglow

Guitar

♩ = 110,000107

7

13

19

24

29

35

42

48

54

V.S.

Genesis - Afterglow

Bass

♩ = 110,000107

10

19

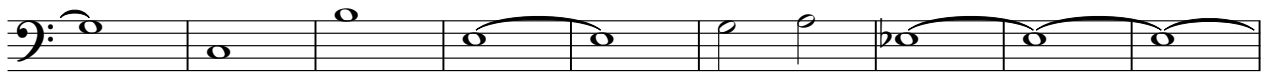

28

37

46

55

64

73

82

V.S.

2

Bass

91

100

108

Genesis - Afterglow

Organ

♩ = 110,000107

10

19

28

37

45

52

V.S.

Organ

60

69

78

87

96

105

111

Genesis - Afterglow

Chorale

♩ = 110,000107

24

31

40

48

56

65

74

83

92

101

V.S.

2

Chorale

109
