

Genesis - Anyway

00:00:03:00
1.1.00
Anyway by Genesis (seq by Jim Kleban)
= 80,000000

Pete's Vocal

Elect Guitar

P1-Grand Piano

P2-Grand Piano

R Piano Double

L Piano Double

==

5

Pete's Vocal

Crash

Snare

KiK

Toms

Tamborine

Bass

P1-Grand Piano

P2-Grand Piano

R Piano Double

77,999977

Copyright © 1997 by Jim

9

Pete's Vocal

Crash

Ride

Snare

KiK

Toms

Tamborine

Bass

P1-Grand Piano

P2-Grand Piano

R Piano Double

13

Pete's Vocal

Crash

Ride

HiHats

Snare

KiK

Tamborine

Bass

P1-Grand Piano

P2-Grand Piano

R Piano Double

24

Pete's Vocal

Crash

Ride

Snare

KiK

Tamborine

Bass

Synth1

Synth1 Harmony

P1-Grand Piano

P2-Grand Piano

R Piano Double

28

$\text{♩} = 89,999954$

Pete's Vocal

Crash

KiK

Toms

Elect Guitar

Dist Bass

Bass

$\text{♩} = 89,999954$

P1-Grand Piano

P2-Grand Piano

R Piano Double

L Piano Double

32

Crash

KiK

Toms

Elect Guitar

Dist Bass

Bass

P1-Grand Piano

P2-Grand Piano

R Piano Double

L Piano Double

5

35

Crash

KiK

Toms

Elect Guitar

Dist Bass

Bass

P1-Grand Piano

P2-Grand Piano

R Piano Double

L Piano Double

38

Crash

HiHats

Snare

KiK

Toms

Tamborine

Elect Guitar

Dist Bass

Bass

WooWoo

P1-Grand Piano

P2-Grand Piano

R Piano Double

L Piano Double

41

Crash

HiHats

Snare

KiK

Toms

Percussion

Tamborine

Elect Guit Harmony

Elect Guitar

Dist Bass

Bass

WooWoo

P1-Grand Piano

R Piano Double

44

Crash

Snare

KiK

Percussion

Tamborine

Elect Guit Harmony

Elect Guitar

Dist Bass

Bass

P1-Grand Piano

R Piano Double

47

Crash

Ride

Snare

KiK

Percussion

Tamborine

Elect Guit Harmony

Elect Guitar

Dist Bass

Bass

P1-Grand Piano

R Piano Double

50 ♩ = 77,999977

Crash

KiK

Dist Bass

Bass

Hammond

P1-Grand Piano

P2-Grand Piano

R Piano Double

53

Phil's Vocal

Pete's Vocal

Crash

Ride

Snare

KiK

Toms

Tamborine

Bass

Hammond

Synth1

Synth1 Harmony

P1-Grand Piano

P2-Grand Piano

R Piano Double

This musical score page contains the following parts:

- Phil's Vocal:** Melodic line for Phil's vocal part.
- Pete's Vocal:** Melodic line for Pete's vocal part.
- Crash:** Percussion part for crash cymbals.
- Ride:** Percussion part for ride cymbals.
- Snare:** Percussion part for snare drum.
- KiK:** Percussion part for keyboard drum.
- Toms:** Percussion part for tom-toms.
- Tamborine:** Percussion part for tamborine.
- Bass:** Bass line in the lower register.
- Hammond:** Hammond organ part.
- Synth1:** Synth1 part.
- Synth1 Harmony:** Synth1 harmony part.
- P1-Grand Piano:** Grand piano part 1.
- P2-Grand Piano:** Grand piano part 2.
- R Piano Double:** Grand piano double part.

60

Phil's Vocal
Pete's Vocal
Crash
Ride
Snare
KiK
Tamborine
Bass
Hammond
Synth1
Synth1 Harmony
P1-Grand Piano
P2-Grand Piano
R Piano Double

64

Phil's Vocal
Pete's Vocal
Crash
KiK
Bass
Hammond
Strings
P1-Grand Piano
P2-Grand Piano
R Piano Double

Phil's Vocal

Genesis - Anyway

♩ = 80,000000 ♩ = 77,999977 ♩ = 89,999954

5 24 9

40

♩ = 77,999977

10 3

54

3

57

61

3 3

64

3

Copyright © 1997 by Jim

♩ = 80,000000

♩ = 77,999977

3

7

10

13

17

20

24

28

♩ = 89,999954

9

39

♩ = 77,999977

10

3

53

56

60

63

Crash

Genesis - Anyway

♩ = 80,000000 ♩ = 77,999977

5 3 3

16 3

27 ♩ = 89,999954

34 3/4 4/4

40

45 ♩ = 77,999977

51 3 2

60 2 3

Copyright © 1997 by Jim

Ride

Genesis - Anyway

♩ = 80,000000 ♩ = 77,999977

5 4

13

8

25

♩ = 89,999954

4 9 3/4 4/4 7

47

♩ = 77,999977

4

56

61

3 3

HiHats

Genesis - Anyway

♩ = 80,000000 ♩ = 77,999977

5 **9** **2** **11**

30 ♩ = 89,999954

9

42 **8** **15** **3**

♩ = 77,999977

Copyright © 1997 by Jim

Genesis - Anyway

Snare

♩ = 80,000000 ♩ = 77,999977

5

10

3

18

25

♩ = 89,999954

4 **9**

42

48

♩ = 77,999977

3

55

60

3 **3**

Copyright © 1997 by Jim

♩ = 80,000000 ♩ = 77,999977
5

11

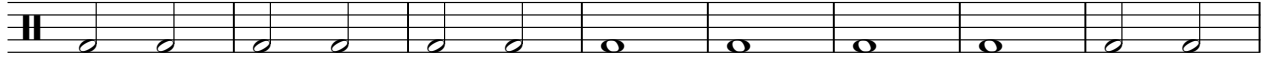

19

26

♩ = 89,999954

33

38

44

49

♩ = 77,999977

3

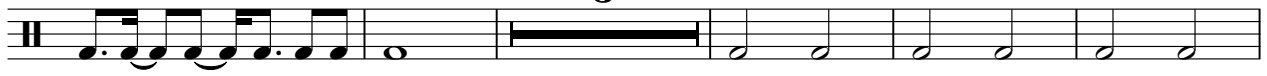

57

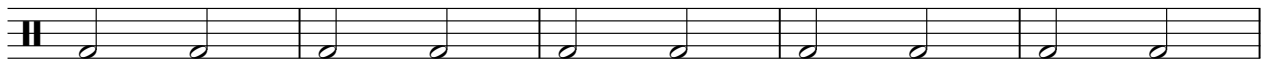

62

Genesis - Anyway

Toms

♩ = 80,000000

4 3

10

7 3

23

♩ = 89,999954

6

34

39

6 7

♩ = 77,999977

50

3 3

57

7 3

Copyright © 1997 by Jim

Percussion

Genesis - Anyway

♩ = 80,000000 ♩ = 77,999977 ♩ = 89,999954

42

48

♩ = 77,999977

Tamborine

Genesis - Anyway

♩ = 80,000000 ♩ = 77,999977

5

8

10

12

4

18

20

22

24

26

4

♩ = 89,999954

9

3/4

4/4

Tamborine

40

44

46

48

54

56

58

60

62

Marimba 1

Genesis - Anyway

♩ = 80,000000 ♩ = 77,999977

5 12

19

8

30 ♩ = 89,999954

9 10

50 ♩ = 77,999977

15 3

Copyright © 1997 by Jim

Marimba 2

Genesis - Anyway

♩ = 80,000000 ♩ = 77,999977

5 12

19

22

♩ = 89,999954

8 9

40

♩ = 77,999977

10 15 3

Copyright © 1997 by Jim

♪ = 80,000000 ♪ = 77,999977 ♪ = 89,999954

42

46

49

♪ = 77,999977

Genesis - Anyway

Elect Guitar

♩ = 80,000000 ♩ = 77,999977 ♩ = 89,999954

5 **24**

33

38

2

44

48

♩ = 77,999977

15 **3**

Copyright © 1997 by Jim

Genesis - Anyway

Dist Bass

♩ = 80,000000 ♩ = 77,999977 ♩ = 89,999954

5 **24**

E
B
G
D
A
E
A

? ? 5 ? ? 5 3 0

33

T
A
B

? ? 5 4 0 3 ? ? ? 5 4 4 0 3 1 ? 0 ? ? ? ? ? ? ? ? ? ?

38

T
A
B

? ? ? 3 5 3 5 5 3 5 3 5 5 1 3 1 3 3

43

T
A
B

1 3 1 3 3 1 3 1 3 3 1 3 1 3 3 1 3 1 3 3

47

T
A
B

1 3 1 3 3 3 5 3 5 5 5 3 3 1 1 0 1 0

50 ♩ = 77,999977

14 **3**

T
A
B

? ? ?

Copyright © 1997 by Jim

Genesis - Anyway

Bass

♩ = 80,000000 ♩ = 77,999977

11

18

24

♩ = 89,999954

32

37

42

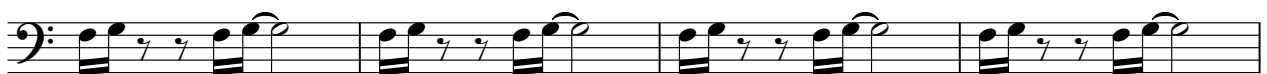

46

49

♩ = 77,999977

Copyright © 1997 by Jim

2

Bass

54

60

Hammond

Genesis - Anyway

♪ = 80,000000 ♪ = 77,999977 ♪ = 89,999954

5 24 9

40

♪ = 77,999977

10 2

56

63

73

WooWoo

Genesis - Anyway

♪ = 80,000000 ♪ = 77,999977 ♪ = 89,999954

5 24 9

41

8 15 3

♪ = 77,999977

Copyright © 1997 by Jim

Synth1

Genesis - Anyway

♩ = 80,000000 ♩ = 77,999977

5 15

24

♩ = 89,999954

3 9

40

♩ = 77,999977

10 4

56

60

2 3

Copyright © 1997 by Jim

Synth1 Harmony

Genesis - Anyway

♩ = 80,000000 ♩ = 77,999977

5 16

♩ = 89,999954

24 3 9

♩ = 77,999977

40 10 4

61 2 3

Copyright © 1997 by Jim

Genesis - Anyway

Strings

♪ = 80,000000 ♪ = 77,999977 ♪ = 89,999954

5 24 9

40

♪ = 77,999977

10 14

64

3

Copyright © 1997 by Jim

♩ = 80,000000

4

6 ♩ = 77,999977

8

10

12

14

16

18

20

22

24

26

28

30

♩ = 89,999954

32

33

35

36

37

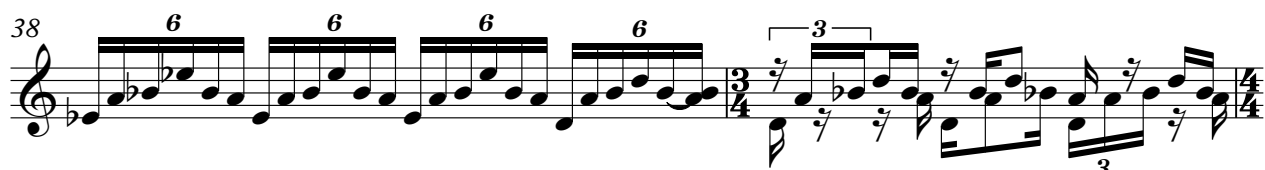
38 

40 

42 

44 

45 

46 

47 

49 

51 

53 

55

57

59

61

63

65

♩ = 80,000000

4

7

11

18

21

26

34

37

10

♩ = 77,999977

♩ = 89,999954

Copyright © 1997 by Jim

2

P2-Grand Piano

50 ♩ = 77,999977

53

56

60

R Piano Double

Genesis - Anyway

♩ = 80,000000

4

6 ♩ = 77,999977

8

10

13

15

17

19

21

Copyright © 1997 by Jim V.S.

23

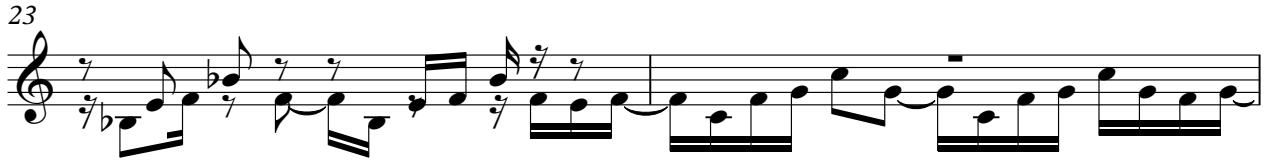

25

27

29

♩ = 89,999954

31

32

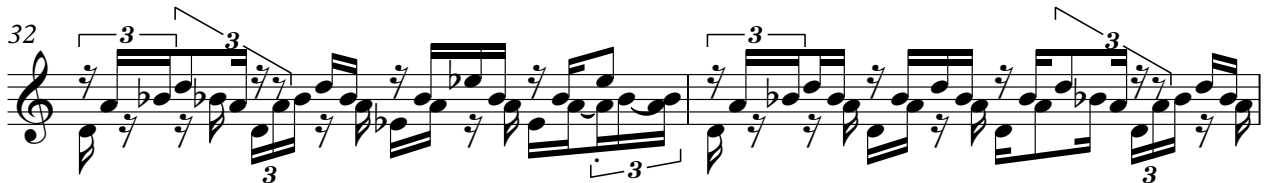

34

35

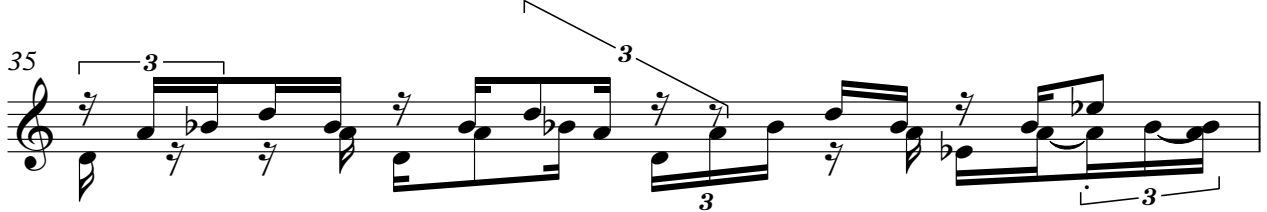

36

37

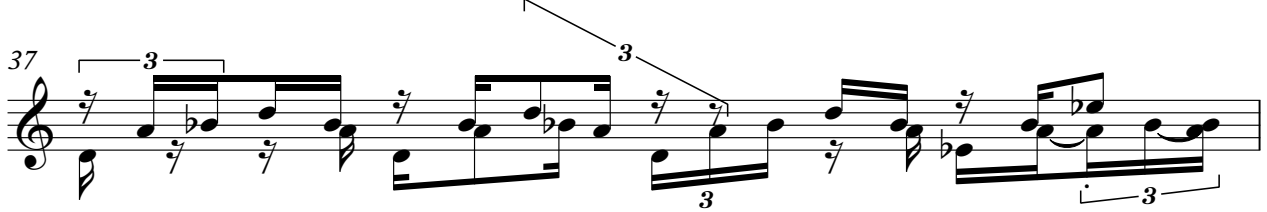

R Piano Double

38

40

42

44

46

48

50 ♩ = 77,999977

52

54

56

V.S.

58

61

63

65

L Piano Double

Genesis - Anyway

♪ = 80,000000 ♪ = 77,999977 ♪ = 89,999954

5 **24**

33

38

10

50 ♪ = 77,999977

15 **3**