

Genesis - Back In N.Y.C.

♩ = 125,000000

5

Perc.

E. Bass

E. Clav.

E. Clav.

Pad 3

8

Perc.

E. Bass

E. Clav.

E. Clav.

11

14

17

Perc.

E. Bass

E. Clav.

E. Clav.

Pad 3

20

Perc.

E. Bass

E. Clav.

E. Clav.

Pad 3

23

26

29

Perc.

E. Gtr.
T
A
B

E. Bass

E. Clav.

E. Clav.

Pad 3

32

Perc.

E. Gtr.
T
A
B

E. Bass

E. Clav.

E. Clav.

Pad 3

35

Perc.

E. Gtr.
T
A
B

E. Bass

E. Clav.

E. Clav.

Pad 3

38

Perc.

E. Gtr.
T
A
B

E. Bass

E. Clav.

E. Clav.

Pad 3

41

Perc.

E. Gtr.
T
A
B

E. Bass

E. Clav.

E. Clav.

Pad 3

44

Perc.

E. Gtr.
T
A
B

E. Bass

E. Clav.

E. Clav.

Pad 3

47

Perc.

E. Gtr. T A B

E. Bass

E. Clav.

E. Clav.

Pad 3

50

Perc.

E. Gtr. T A B

E. Bass

E. Clav.

E. Clav.

Pad 3

53

Perc.

E. Gtr.

E. Bass

E. Clav.

E. Clav.

Pad 3

56

Perc.

E. Gtr.

E. Bass

E. Clav.

E. Clav.

59

Perc.

E. Gtr.

1	5	3	5	1	0	3	3	2	1	0	3	2
		2			3		2				4	

E. Bass

E. Clav.

E. Clav.

62

Perc.

E. Gtr.

E. Bass

E. Clav.

E. Clav.

Pad 3

Solo

65

Perc.

E. Gtr.

E. Bass

E. Clav.

E. Clav.

Pad 3

Solo

67

Perc.

E. Gtr.

E. Bass

E. Clav.

E. Clav.

Pad 3

Solo

69

Perc.

E. Gtr.

E. Bass

E. Clav.

E. Clav.

Pad 3

Solo

71

Perc.

E. Gtr.

E. Bass

E. Clav.

E. Clav.

Pad 3

Solo

73

Perc.

E. Gtr. TAB

E. Bass

E. Clav.

E. Clav.

Pad 3

Solo

75

Perc.

E. Gtr. TAB

E. Bass

E. Clav.

E. Clav.

Pad 3

Solo

77

Perc.

E. Gtr.

E. Bass

E. Clav.

E. Clav.

Pad 3

Solo

79

Perc.

E. Gtr.

E. Bass

E. Clav.

E. Clav.

Pad 3

Solo

81

Perc.

E. Gtr.

E. Bass

E. Clav.

E. Clav.

Pad 3

Solo

83

Perc.

E. Gtr.

E. Bass

E. Clav.

E. Clav.

Pad 3

Solo

85

Perc.

E. Gtr.

E. Bass

E. Clav.

E. Clav.

Pad 3

Solo

87

Perc.

E. Gtr.

E. Bass

E. Clav.

E. Clav.

Pad 3

Solo

==

89

Perc.

E. Gtr. TAB

E. Bass

E. Clav.

E. Clav.

Pad 3

Solo

91

Perc.

E. Gtr. TAB

E. Bass

E. Clav.

E. Clav.

Pad 3

Solo

93

Perc.

E. Gtr.
T
A
B

E. Bass

E. Clav.

E. Clav.

Pad 3

Solo

95

Perc.

E. Gtr.
T
A
B

E. Bass

E. Clav.

E. Clav.

Pad 3

Solo

98

Perc.

E. Gtr.

E. Bass

E. Clav.

E. Clav.

Perc. Organ

Pad 3

101

Perc.

E. Gtr.

E. Bass

E. Clav.

E. Clav.

Perc. Organ

Pad 3

104

Perc.

E. Gtr.

E. Bass

E. Clav.

E. Clav.

Perc. Organ

Pad 3

107

Perc.

E. Gtr.
T
A
B

E. Bass

E. Clav.

E. Clav.

Perc. Organ

Pad 3

♩ = 123,000221

110

Perc.

E. Gtr.
T
A
B

E. Bass

E. Clav.

Perc. Organ

Pad 3

♩ = 123,000221

114

Perc.

E. Gtr.

E. Bass

E. Clav.

Perc. Organ

Pad 3

118

Perc.

E. Gtr.

E. Bass

E. Clav.

Perc. Organ

Pad 3

122 $\text{♩} = 128,000000$

Perc.

E. Gtr.

E. Bass

E. Clav.

Org.

Perc. Organ

Pad 3 $\text{♩} = 128,000000$

Solo

126

Perc.

E. Bass

E. Clav.

Org.

Perc. Organ

Pad 3

Solo

128

Perc.

E. Bass

E. Clav.

Org.

Perc. Organ

Pad 3

Solo

130

Perc.

E. Bass

E. Clav.

Org.

Perc. Organ

Pad 3

Solo

132

Perc.

E. Bass

E. Clav.

Org.

Perc. Organ

Pad 3

Solo

135 ♩ = 125,000000

137

The musical score consists of the following parts:

- E. Clav.** (top): An electric clavichord staff with a bass clef. It features a melodic line with eighth notes and rests, spanning two measures.
- E. Clav.** (middle): An electric clavichord staff with a bass clef. It features a more complex melodic line with eighth notes and rests, spanning two measures.

139

141

Perc.

E. Gtr.

E. Bass

E. Clav.

E. Clav.

Org.

Pad 3

Solo

143

Perc.

E. Gtr.
TAB
5 5 5 5

E. Bass

E. Clav.

E. Clav.

Org.

Pad 3

Solo

145

Perc.

E. Gtr.

E. Bass

E. Clav.

E. Clav.

Org.

Pad 3

Solo

147

Perc.

E. Gtr.

E. Bass

E. Clav.

E. Clav.

Org.

Pad 3

Solo

149

Perc.

E. Gtr.

E. Bass

E. Clav.

E. Clav.

Org.

Pad 3

Solo

151

Perc.

E. Gtr.

E. Bass

E. Clav.

E. Clav.

Org.

Pad 3

Solo

153

Perc.

E. Gtr.

E. Bass

E. Clav.

E. Clav.

Org.

Pad 3

Solo

155

Perc.

E. Gtr.

E. Bass

E. Clav.

E. Clav.

Org.

Pad 3

Solo

157

Perc.

E. Gtr.

E. Bass

E. Clav.

E. Clav.

Org.

Pad 3

Solo

159

Perc.

E. Gtr.

E. Bass

E. Clav.

E. Clav.

Org.

Pad 3

Solo

161

Perc.

E. Gtr.

E. Bass

E. Clav.

E. Clav.

Org.

Pad 3

Solo

163

Perc.

E. Gtr.

E. Bass

E. Clav.

E. Clav.

Org.

Pad 3

Solo

165

Perc.

E. Gtr.

E. Bass

E. Clav.

E. Clav.

Org.

Pad 3

Solo

167

170

173

Perc.

E. Gtr.

E. Bass

E. Clav.

E. Clav.

Perc. Organ

Pad 3

176

Perc.

E. Gtr.

E. Bass

E. Clav.

E. Clav.

Perc. Organ

Pad 3

179

Perc.

E. Gtr.
T
A
B

E. Bass

E. Clav.

E. Clav.

Perc. Organ

Pad 3

182

♩ = 123,000221

Perc.

E. Gtr.
T
A
B

E. Bass

E. Clav.

Perc. Organ

Pad 3

♩ = 123,000221

186

Perc.

E. Gtr.
T
A
B

E. Bass

E. Clav.

Perc. Organ

Pad 3

190

Perc.

E. Gtr.
T
A
B

E. Bass

E. Clav.

Perc. Organ

Pad 3

194

Perc.

E. Gtr.

E. Bass

E. Clav.

Org.

Perc. Organ

Pad 3

198

Perc.

E. Gtr.

E. Bass

Org.

Perc. Organ

Pad 3

Genesis - Back In N.Y.C.

Percussion

$\text{♩} = 125,000000$

7

11

15

19

23

27

31

36

39

V.S.

42

45

48

51

54

59

64

66

68

70

Percussion

72

74

76

78

81

84

86

89

91

94

V.S.

97

101

104

107

♩ = 123,000221

110

115

120

♩ = 128,000000

125

128

131

Percussion

♩ = 125,000000

134

137

139

141

143

145

147

149

151

154

V.S.

Percussion

157

159

162

164

167

171

174

177

♩ = 123,000221

180

184

Percussion

189

194

198

Genesis - Back In N.Y.C.

7-string Electric Guitar

$\text{♩} = 125,000000$
5

24

TAB
E
B
G
D
A
E
A

33

TAB

40

TAB

47

TAB

54

TAB

59

TAB

64

TAB

72

TAB

80

TAB

88

TAB

96

V.S.

0 3 3 2 | 1 0 3 2 | 5 3 5 1 | 1 5 3 2 | 3 0 1

T
A
B

101

0 1 2 | 3 0 1 | 0 1 2 | 3 0 0

T
A
B

105

3 0 1 | 0 1 2 | 3 0 1 | 0 1 2 | 3 0

T
A
B

110 ♩ = 123,000221

T
A 0 2 2 3 0 2 | 0 2 2 0 0 | 3 0 0 1 3 1 | 3 0 0 3 0 3 | 0 2 3 2 3 0

B 5 0 0 1 3 | 0 2 2 0 0 | 3 0 0 1 3 1 | 3 5 5 3 0 3 | 5 0 1 0 3 0

? ?

115

T
A 0 2 2 3 0 2 | 0 2 2 0 0 | 3 0 0 1 3 1 | 3 0 0 3 0 3 | 0 2 3 2 3 0

B 5 0 0 1 3 | 0 2 2 0 0 | 3 0 0 1 3 1 | 3 5 5 3 0 3 | 5 0 1 0 3 0

? ?

120

T
A 0 2 2 3 0 2 | 0 2 2 0 0 | 3 0 0 1 3 1 | 3 0 0 3 0 3 | 0 2 3 2 3 0

B 5 0 0 1 3 | 0 2 2 0 0 | 3 0 0 1 3 1 | 3 5 5 3 0 3 | 5 0 1 0 3 0

? ?

125 ♩ = 128,000000

T
A
B

133

2 ♩ = 125,000000

T
A  | | | | | | | | | | | |

B 5 5 5 5 5 5 5 5 5 5 5 5 5 5 5

141

T
A
B

5 5 5 5 5 5 5 5 5 5 5 5 5 5 5

149

T
A
B

5 5 5 5 5 5 5 5 5 5 5 5 5 5 5

T
A
B

5	5	5	5	5	5	5	5	5	5	5	5	5	5	5	5
---	---	---	---	---	---	---	---	---	---	---	---	---	---	---	---

165

T
A
B

			0	3	3	2		1	0		3	2		1	5	3	5	1
5	3	3	3	5	5						4							

171

T
A
B

1	5	3	5	1	3	0	1	0	1	2	3	0	1	0	1	2	0

176

T
A
B

3	0	0	3	0	1	0	1	2	3	0	1

180

♩ = 123,000221

T
A
B

0	1	2	0	3	0													

185

T
A
B

3	0	0	3	0	3	0	2	3	2	3	0	0	2	2	3	0	0	2
3	5	5	3	0	3	5	0	1	0	3	0	5	0	0	1	3	0	0

190

T
A
B

3	0	0	3	0	3	0	2	3	2	3	0	0	2	2	3	0	0	2
3	5	5	3	0	3	5	0	1	0	3	0	5	0	0	1	3	0	0

195

T
A
B

3	0	0	3	0	3	0												
3	5	5	3	0	3	5	1	3	3	5	0	0						

Genesis - Back In N.Y.C.
5-string Electric Bass

♩ = 125,000000

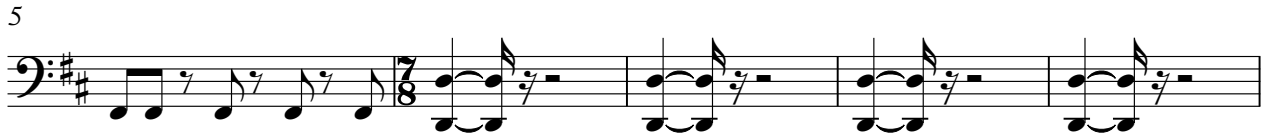

V.S.

50

55

60

65

70

75

80

85

90

95

100

105

109

♩ = 123,000221

114

119

124

♩ = 128,000000

127

130

132

135

♩ = 125,000000

V.S.

140

145

150

155

160

165

170

175

179

♩ = 123,000221

184

189

194

Genesis - Back In N.Y.C.
Electric Clavichord

$\downarrow = 125,000000$

5

9

13

18

22

27

32

36

41

V.S.

45

50

54

58

62

67

71

76

80

85

90

94

98

103

107

♩ = 123,000221

112

117

V.S.

167

171

176

180

♩ = 123,000221

185

190

194

Genesis - Back In N.Y.C.
Electric Clavichord

$\text{♩} = 125,000000$

5

8

8

11

14

17

20

23

26

29

V.S.

Electric Clavichord

32

35

38

41

44

47

50

53

56

59

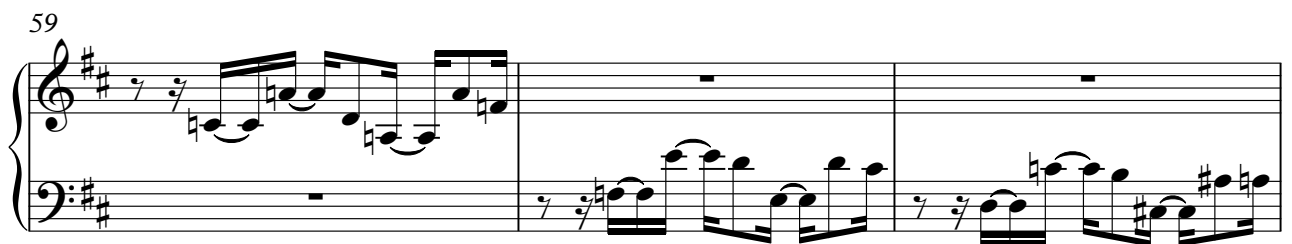

62

65

68

71

74

77

80

83

86

89

Electric Clavichord

92

95

98

101

104

107

♩ = 123,000221

114

♩ = 128,000000

127

135

♩ = 125,000000

138

141

144

147

150

153

156

159

162

165

168

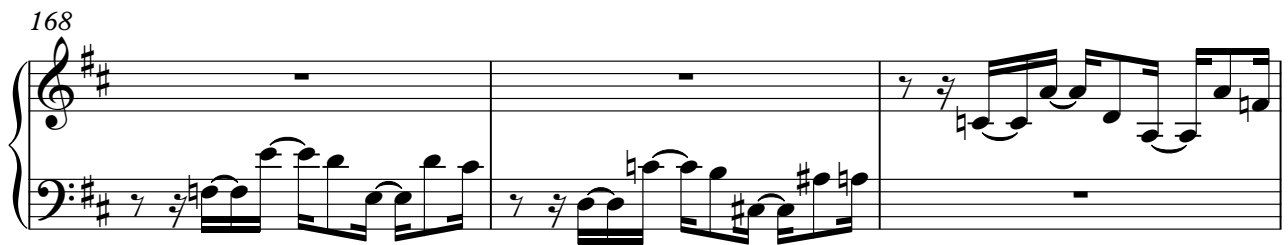

V.S.

171

174

177

180

$\text{♩} = 123,000221$

187

Genesis - Back In N.Y.C.

Organ

♩ = 125,000000

5 98 4

110 ♩ = 123,000221

4 4 4

125 ♩ = 128,000000

129

133 ♩ = 125,000000

139

146

153

160

V.S.

2

Organ

♩ = 123,000221

167

8 3 7 4 3 7 4

186

7 4 3 7 4

196

3/4 4/4 2/4

Genesis - Back In N.Y.C.
Percussive Organ

♩ = 125,000000
5 94

102

107

♩ = 123,000221

111

115

119

123

♩ = 128,000000

127

V.S.

Percussive Organ

130

133

♩ = 125,000000

36

172

177

182

♩ = 123,000221

186

190

194

Genesis - Back In N.Y.C.
Pad 3 (Polysynth)

$\text{♩} = 125,000000$

3

8

18

24

30

35

40

45

50

55

2

8

♩ = 123,000221

Pad 3 (Polysynth)

3

♩ = 128,000000

121

126

130

136

141

146

152

157

162

166

172

177

182 ♩ = 123,000221

187

192

196

Genesis - Back In N.Y.C.

Solo

♩ = 125,000000

58

67

75

83

91

105

♩ = 123,000221

4

120

♩ = 128,000000

4

128

132

♩ = 125,000000

136

144

152

160

168

♩ = 123,000221

187
