

# Genesis - All In A Mouse's House

♩ = 130,000137

Drums

Harpicord Sawtooth Guitar

Strings

♩ = 130,000137

5

Strings

9

♩ = 145,000031

Drums

Sawtooth

Organ

Bass Pedal

♩ = 145,000031

Strings

12

Drums

Sawtooth

Organ

Bass Pedal

14

Drums

Sawtooth

Organ

Bass Pedal

16

Drums

Sawtooth

Organ

Bass Pedal

18

Drums

Sawtooth

Organ

Bass Pedal

20

Drums

Sawtooth

Organ

Bass Pedal

22

Drums

Sawtooth

Organ

Bass Pedal

24

Drums

Sawtooth

Organ

Bass Pedal

26

Drums

Sawtooth

Organ

Bass Pedal

28

Drums

Sawtooth

Organ

Bass Pedal

30

Drums

Sawtooth

Organ

Bass Pedal

32

Drums

Sawtooth

Organ

Bass Pedal

34

Drums

Sawtooth

Organ

Bass Pedal

36

Drums

Sawtooth

Organ

Bass Pedal

38

Drums

Sawtooth

Organ

Bass Pedal

40

Drums

Sawtooth

Organ

Bass Pedal

42

Flute sound

Drums

Sawtooth

Bass Pedal

Tinkly sound

44

Flute sound

Drums

Bass Pedal

Tinkly sound

46

Flute sound

Drums

Bass Pedal

Tinkly sound

48

Flute sound

Drums

Bass Pedal

Tinkly sound

50

Flute sound

Drums

Bass Pedal

Tinkly sound

52

Flute sound

Drums

Bass Pedal

Tinkly sound

54

Flute sound

Drums

Bass Pedal

Tinkly sound

56

Flute sound

Drums

Bass Pedal

Tinkly sound

58

Flute sound

Drums

Bass Pedal

Tinkly sound

60

Flute sound

Drums

Bass Pedal

Tinkly sound

62

Flute sound

Drums

Bass Pedal

Tinkly sound

64

Flute sound

Drums

Bass Pedal

Tinkly sound

66

Flute sound

Drums

Bass Pedal

Tinkly sound

70

Drums

Harpsicord Sawtooth Guitar

Sawtooth

Organ

Bass Pedal

72

Drums

Harpsicord Sawtooth Guitar

Sawtooth

Organ

Bass Pedal

73

Drums

Harpsicord Sawtooth Guitar

Sawtooth

Organ

Bass Pedal

75

Drums

Harpsicord Sawtooth Guitar

Sawtooth

Organ

Bass Pedal

77 17

Drums

Harpsicord Sawtooth Guitar

Sawtooth

Organ

Bass Pedal

79

Drums

Harpsicord Sawtooth Guitar

Sawtooth

Organ

Bass Pedal

81

Drums

Harpsicord Sawtooth Guitar

Sawtooth

Organ

Bass Pedal

83

Drums

Harpsicord Sawtooth Guitar

Sawtooth

Organ

Bass Pedal

85 19

Drums

Harpicord Sawtooth Guitar

Sawtooth

Organ

Bass Pedal

87

Drums

Harpicord Sawtooth Guitar

Sawtooth

Organ

Bass Pedal

89

Drums

Sawtooth

Organ

Bass Pedal

91

Drums

Sawtooth

Organ

Bass Pedal

93

Drums

Sawtooth

Organ

Bass Pedal

95

Drums

Sawtooth

Organ

Bass Pedal

97

Drums

Sawtooth

Organ

Bass Pedal

99

Drums

Sawtooth

Organ

Bass Pedal

101

Drums

Sawtooth

Organ

Bass Pedal

103

Drums

Sawtooth

Organ

Bass Pedal

105

Drums

Sawtooth

Organ

Bass Pedal

107

Drums

Sawtooth

Organ

Bass Pedal

109 25

Drums

Sawtooth

Organ

Bass Pedal

111

Flute sound

Drums

Sawtooth

Organ

Bass Pedal

Tinkly sound

113

Flute sound

Drums

Bass Pedal

Tinkly sound

115

Flute sound

Drums

Bass Pedal

Tinkly sound

117

Flute sound

Drums

Bass Pedal

Tinkly sound

119

Flute sound

Drums

Bass Pedal

Tinkly sound

121

Flute sound

Drums

Bass Pedal

Tinkly sound

123

Flute sound

Drums

Bass Pedal

Tinkly sound

125

Flute sound

Drums

Bass Pedal

Tinkly sound

127

Flute sound

Drums

Bass Pedal

Tinkly sound

129

Flute sound

Drums

Bass Pedal

Tinkly sound

131

Flute sound

Drums

Bass Pedal

Tinkly sound

133

Flute sound

Drums

Bass Pedal

Tinkly sound

135

Flute sound

Drums

Bass Pedal

Tinkly sound

137

Drums

Sawtooth

Bass Pedal

Strings

138

Drums

Harpsicord Sawtooth Guitar

Sawtooth

Organ

Bass Pedal

140

Drums

Harpsicord Sawtooth Guitar

Sawtooth

Organ

Bass Pedal

142

Drums

Harpsicord Sawtooth Guitar

Sawtooth

Organ

Bass Pedal

144

Drums

Harpsicord Sawtooth Guitar

Sawtooth

Organ

Bass Pedal

146

Drums

Harpsicord Sawtooth Guitar

Sawtooth

Organ

Bass Pedal

148 33

Drums

Harpsicord Sawtooth Guitar

Sawtooth

Organ

Bass Pedal

150

Drums

Harpsicord Sawtooth Guitar

Sawtooth

Organ

Bass Pedal

152

Drums

Harpicord Sawtooth Guitar

Sawtooth

Organ

Bass Pedal

154

Drums

Harpicord Sawtooth Guitar

Sawtooth

Organ

Bass Pedal

Harpicord Sawtooth Guitar

156

Drums

Sawtooth

Organ

Bass Pedal

158

Drums

Sawtooth

Organ

Bass Pedal

160

Drums

Sawtooth

Organ

Bass Pedal

162

Drums

Sawtooth

Organ

Bass Pedal

164 37

Drums

Sawtooth

Organ

Bass Pedal

166

Drums

Sawtooth

Organ

Bass Pedal

168

Drums

Sawtooth

Organ

Bass Pedal

170

Drums

Sawtooth

Organ

Bass Pedal

172

Drums

Sawtooth

Organ

Bass Pedal

174

Drums

Sawtooth

Organ

Bass Pedal

176

Drums

Sawtooth

Organ

Bass Pedal

178

Drums

Sawtooth

Organ

Bass Pedal

180  $\text{♩} = 130,000137$   $\text{♩} = 112,000061$  41

Drums

Sawtooth

Organ

Bass Pedal

183  $\text{♩} = 90,000092$

Drums

Sawtooth

Organ

Bass Pedal

185  $\text{♩} = 117,000114$

Drums

Organ

Bass Pedal

Strings  $\text{♩} = 117,000114$

186

Drums

Organ

Bass Pedal

Strings

187

Drums

Organ

Bass Pedal

Strings

188

Drums

Organ

Bass Pedal

Strings

189

Drums

Organ

Bass Pedal

Strings

190

Drums

Organ

Bass Pedal

Strings

191

Drums

Organ

Bass Pedal

Strings

192

Drums

Organ

Bass Pedal

Strings

193

Drums

Bass Pedal

Strings

194

Drums

Bass Pedal

Strings

195

Drums

Bass Pedal

Strings

196

Drums

Bass Pedal

Strings

197

Drums

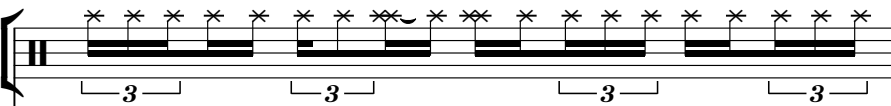

Bass Pedal

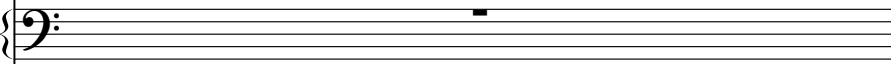

Strings

198

Drums

Bass Pedal

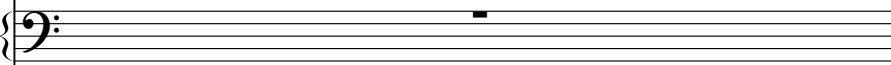

Strings

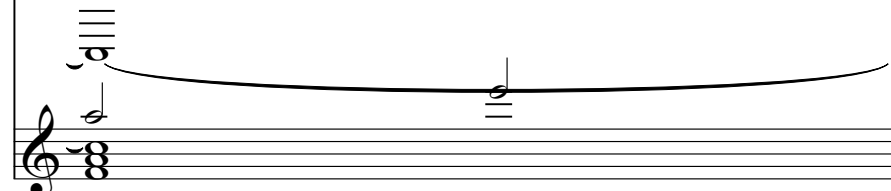

199

Drums

Bass Pedal

Strings

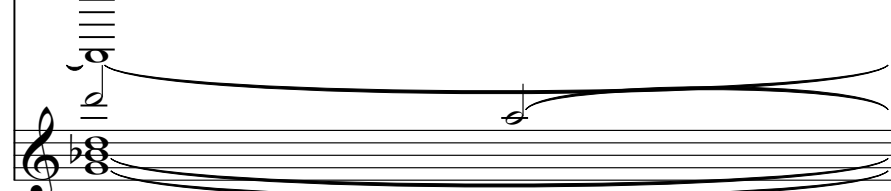

200

Drums

Bass Pedal

Strings

201

Drums

Bass Pedal

Strings

202

Drums

Bass Pedal

Strings

203

Drums

Bass Pedal

Strings

204

Drums

Bass Pedal

Strings

205

Drums

Harpicord Sawtooth Guitar

Bass Pedal

Strings

207

Drums

Harpicord Sawtooth Guitar

Bass Pedal

Strings

209

Drums

Harpicord Sawtooth Guitar

Bass Pedal

Strings

211

Drums

Harpicord Sawtooth Guitar

Bass Pedal

Strings

215

Drums

Harpicord Sawtooth Guitar

Bass Pedal

Strings

218

Drums

Harpicord Sawtooth Guitar

Bass Pedal

Strings

220

Drums

Harpicord Sawtooth Guitar

Bass Pedal

Strings

223

Drums

Harpicord Sawtooth Guitar

Bass Pedal

Strings

226

Drums

Harpicord Sawtooth Guitar

Bass Pedal

Strings

229

Drums

Harpicord Sawtooth Guitar

Bass Pedal

Strings

230

Drums

Harpicord Sawtooth Guitar

Bass Pedal

Strings

232

Drums

Harpicord Sawtooth Guitar

Bass Pedal

Strings

234

Drums

Harpicord Sawtooth Guitar

Bass Pedal

Strings

236

Drums

Harpicord Sawtooth Guitar

Bass Pedal

Strings

238

Drums

Harpicord Sawtooth Guitar

Strings

239

Drums

Harpicord Sawtooth Guitar

Bass Pedal

Strings

242

Drums

Harpicord Sawtooth Guitar

Bass Pedal

Strings

244

Drums

Harpicord Sawtooth Guitar

Bass Pedal

Strings

246

Drums

Bass Pedal

Strings

248

Drums

Bass Pedal

Strings

250

Drums

Bass Pedal

Strings

251

Drums

Bass Pedal

Strings

252

Drums

Bass Pedal

Strings

253

Drums

Bass Pedal

Strings

254

Drums

Bass Pedal

Strings

255

Drums

Bass Pedal

Strings

256

Drums

Bass Pedal

Strings

257

Drums

Bass Pedal

Strings

258

Drums

Bass Pedal

Strings

259

Drums

Bass Pedal

Strings

260

Drums

Bass Pedal

Strings

261

Drums

Bass Pedal

Strings

262

Drums

Bass Pedal

Strings

263

Drums

Bass Pedal

Strings

264

Drums

Bass Pedal

Strings

265

Drums

Bass Pedal

Strings

266

Drums

Bass Pedal

Strings

267

Drums

Bass Pedal

Strings

268

Drums

Bass Pedal

Strings

269

Drums

Bass Pedal

270

Drums

Bass Pedal

271

Drums

Bass Pedal

272

Drums

Bass Pedal

273

Drums

Bass Pedal

274

Drums

Bass Pedal

275

Drums

Bass Pedal

276

Drums

Bass Pedal

6 3

277

Drums

Bass Pedal

3 3

278

Drums

Bass Pedal

6 3

279

Drums

Bass Pedal

3 3

280

Drums

Bass Pedal

6 6

281

Drums

Bass Pedal

282

Drums

Bass Pedal

# Genesis - All In A Mouse's House

Flute sound

♩ = 130,000137      ♩ = 145,000031

9      32

43

46

49

52

55

58

61

64

67      20      24

112

115

118

121

124

127

130

133

136

181

$\text{♩} = 130,000137 = 112,0000600092$        $\text{♩} = 117,000114$

# Genesis - All In A Mouse's House

## Drums

♩ = 130,000137 7 ♩ = 145,000031

14

19

23

27

31

35

38

41

45

V.S.

Drums

Drums

93

97

101

105

108

111

115

119

123

127

V.S.

Drums

Drums

173

176

180

♩ = 130,000137    ♩ = 112,000061    ♩ = 90,000092

185

♩ = 117,000114

187

189

191

193

195

197

V.S.

199

201

203

205

209

213

219

225

229

232

Drums

236

6 6 6

240

246

3

250

6 3 3 3

252

6 6 3 3

254

6 3 3 3

256

6 3 3 3

258

6 6 3 3

260

6 3 3 3

262

6 6 3 3

V.S.

264

266

268

270

272

274

276

278

280

282

Harpicord Sawtooth Guitar

Genesis - All In A Mouse's House

♩ = 130,000137    ♩ = 145,000031

9    57

71

81

88

49

143

152

23

♩ = 130,000137

182

♩ = 112,000061    ♩ = 90,000092    ♩ = 117,000114

21

207

4

214

221

227

232

236

238

242

37

# Genesis - All In A Mouse's House

## Sawtooth

♩ = 130,000137      ♩ = 145,000031

9

13

17

21

25

29

33

38

42

24

6/8

68

71

74

77

80

83

86

89

93

97

101

105

110

24

138

141

144

147

150

153

156

V.S.

Sawtooth

160

164

168

172

177

♩ = 130,000137

182

♩ = 112,000061

♩ = 90,000092

♩ = 117,000114

98

# Genesis - All In A Mouse's House

Organ

♩ = 130,000137      ♩ = 145,000031

9

16

25

34

41      25

72

81

89

98

107      25

137

145

155

163

172

180

♩ = 130,000137 = 112,000061 ♩ = 90,000092 ♩ = 117,000114

187

90

# Genesis - All In A Mouse's House

## Bass Pedal

♩ = 130,000137

♩ = 145,000031

9

9

16

24

33

43

50

57

61

66

75

84

93

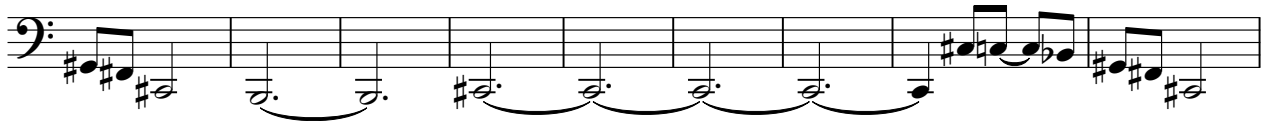

102

113

120

127

135

144

154

163

172

181 ♩ = 130,000137 ♩ = 112,000061 ♩ = 90,000092 ♩ = 117,000114

188

196

205

213

222

230

Tinkly sound

Genesis - All In A Mouse's House

♩ = 130,000137      ♩ = 145,000031

**9**      **32**

43

46

50

53

57

60

63

V.S.

66

20 24

112

115

118

121

124

127

130

Tinkly sound

133

136

181 ♪ = 130,000137 = 112,000,600092 ♪ = 117,000114

# Genesis - All In A Mouse's House

## Strings

♩ = 130,000137

7 145,000031 57

68 20 49

138 20 23 ♩ = 130,000137 = 1 290,000092

185 ♩ = 117,000114

194

200

206

213

218

V.S.

222

230

236

243

247

255

264

14