

9

,r,™,Ž,™,^

,u,~f,∂œ

,u,~f,∂œûc,...,œ,∂™∂

,f,•,%o,™

,c,™,•,™,“

,a,∂“™

,o,%o,∂Ž,∂%oE∂

,o,%o,∂Ž,∂|∂

12

,r,™,Ž,™,^

,u,~f,∂œ

,u,~f,∂œûc,...,œ,∂™∂

,f,•,%o,™

,c,™,•,™,“

,a,∂“™

,o,%o,∂Ž,∂%oE∂

,o,%o,∂Ž,∂|∂

15

,r,™,Ž,”^

,u,̄f,∂œ

,u,̄f,∂œûc,...,œ,∂™∂

,f,•,‰,”

||

18

,r,™,Ž,”^

,u,̄f,∂œ

,u,̄f,∂œûc,...,œ,∂™∂

,f,•,‰,”

,c,’,•,,”

,a,∂’,,”

,o,‰,∂Ž,∂‰E∂

,o,‰,∂Ž,∂‰∂

21

,r,™,Ž,„^
,u,̄f,∂
,u,̄f,∂c,...,∂™
,c,‘,‘,
,a,∂‘,‘
,o,%o,Ž,∂E
,o,%o,Ž,∂

24

,r,™,Ž,„^
,u,̄f,∂
,u,̄f,∂c,...,∂™
,c,‘,‘,‘
,a,∂‘,‘
,o,%o,Ž,∂E
,o,%o,Ž,∂

27

,r,™,Ž,™,^

,u,~f,∂œ

,u,~f,∂œûc,...,œ,∂™∂

,f,•,%o,™

,c,™,•,™,“

,a,∂“,”

,o,%o,∂Ž,∂%oE∂

,o,%o,∂Ž,∂|∂

30

,r,™,Ž,™,^

,u,~f,∂œ

,u,~f,∂œûc,...,œ,∂™∂

,f,•,%o,™

,c,™,•,™,“

,a,∂“,”

,o,%o,∂Ž,∂%oE∂

,o,%o,∂Ž,∂|∂

33

,r,™,Ž,” ^

,u,̄f,∂œ

,u,̄f,∂œûc,...,œ,∂™∂

,f,•,‰,”

||

36

,r,™,Ž,” ^

,u,̄f,∂œ

,u,̄f,∂œûc,...,œ,∂™∂

,f,•,‰,”

39

,r,™,Ž,„^

,u,̄f,∂∅

,u,̄f,∂∅c,„,∅,∂™∂

,c,̄,„,“

,a,∂,“

,o,%o,∂Ž,∂∅E∂

,o,%o,∂Ž,∂∂

42

,r,™,Ž,„^

,u,̄f,∂∅

,u,̄f,∂∅c,„,∅,∂™∂

,c,̄,„,“

,a,∂,“

,o,%o,∂Ž,∂∅E∂

,o,%o,∂Ž,∂∂

44

,r,™,Ž,„ ^
,u,̄f,∂∅
,u,̄f,∂∅c,„,∅,∂™∂
,c,³,∞,“
,a,∂“,“
,o,‰,∂Ž,∂∅E∂
,o,‰,∂Ž,∂∂

47

,r,™,Ž,„ ^
,u,̄f,∂∅
,u,̄f,∂∅c,„,∅,∂™∂
,c,³,∞,“
,a,∂“,“
,o,‰,∂Ž,∂∅E∂
,o,‰,∂Ž,∂∂

50

,r,™,Ž,”^

,u,̄,f,∂œ

,u,̄,f,∂œûc,...,œ,∂™∂

,c,’,*,“

,a,∂“,“

,o,%o,ǎŽ,∂‰E∂

,o,%o,ǎŽ,∂‰∂

52

,r,™,Ž,”^

,u,̄,f,∂œ

,u,̄,f,∂œûc,...,œ,∂™∂

,c,’,*,“

,a,∂“,“

,o,%o,ǎŽ,∂‰E∂

,o,%o,ǎŽ,∂‰∂

63

,r,™,Ž,„^

,o,%o,čŽ,Đ%oEđ

,o,%o,čŽ,Đ|đ

65

,r,™,Ž,„^

,c,‘,*,„“

,a,đ‘,„“

,o,%o,čŽ,Đ%oEđ

,o,%o,čŽ,Đ|đ

67

,r,™,Ž,„^

,c,‘,*,„“

,a,đ‘,„“

,o,%o,čŽ,Đ%oEđ

,o,%o,čŽ,Đ|đ

70

,r,™,Ž,„^

,c,‘,*,„“

,a,ŕ,“

,o,%o,čŽ,ŕ%oEŕ

,o,%o,čŽ,ŕ|ŕ

74

,r,™,Ž,„^

,c,‘,*,„“

,a,ŕ,“

,o,%o,čŽ,ŕ%oEŕ

,o,%o,čŽ,ŕ|ŕ

80

,r,™,Ž,„^

,c,‘,*,„“

,a,ŕ,“

,o,%o,čŽ,ŕ%oEŕ

,o,%o,čŽ,ŕ|ŕ

♩ = 106,999939

86

,r,™,Ž,„ ^

,o,%o,čŽ,ř‰Eř

,o,%o,čŽ,ř‰ř

89

,r,™,Ž,„ ^

,o,%o,čŽ,ř‰Eř

,o,%o,čŽ,ř‰ř

91

,r,™,Ž,„ ^

,o,%o,čŽ,ř‰Eř

,o,%o,čŽ,ř‰ř

93

,r,™,Ž,„ ^

,a,ř,“

,o,%o,čŽ,ř‰Eř

,o,%o,čŽ,ř‰ř

95

,r,™,Ž,„^

,a,ŕ,“

,o,%o,čŽ,ŕ%oEŕ

,o,%o,čŽ,ŕ|ŕ

97

,r,™,Ž,„^

,a,ŕ,“

,o,%o,čŽ,ŕ%oEŕ

,o,%o,čŽ,ŕ|ŕ

99

,r,™,Ž,„^

,a,ŕ,“

,o,%o,čŽ,ŕ%oEŕ

,o,%o,čŽ,ŕ|ŕ

107

109

111

113

,r,™,Ž,™,^

,f,*,%o,™

,a,ŕ,“

,o,%o,čŽ,ŕ%oEŕ

,o,%o,čŽ,ŕ|ŕ

115

,r,™,Ž,™,^

,a,ŕ,“

,o,%o,čŽ,ŕ%oEŕ

,o,%o,čŽ,ŕ|ŕ

117

,r,™,Ž,™,^

,f,*,%o,™

,a,ŕ,“

,o,%o,čŽ,ŕ%oEŕ

,o,%o,čŽ,ŕ|ŕ

119

,r,™,Ž,™, ^

,f,•,%o,™

,a,ŕ,“

,o,%o,čŽ,ŕEŕ

,o,%o,čŽ,ŕŕŕ

121

,r,™,Ž,™, ^

,f,•,%o,™

,a,ŕ,“

,o,%o,čŽ,ŕEŕ

,o,%o,čŽ,ŕŕŕ

123

,r,™,Ž,™, ^

,f,•,%o,™

,a,ŕ,“

,o,%o,čŽ,ŕEŕ

,o,%o,čŽ,ŕŕŕ

♩ = 110,999908

♩ = 110,999908

125

,r,™,Ž,” ^

,f,•,%o,”

,a,ø“,”

,o,%o,ǎŽ,ŕ|Eŕ

,o,%o,ǎŽ,ŕ|ŕ

127

,r,™,Ž,” ^

,f,•,%o,”

,a,ø“,”

,o,%o,ǎŽ,ŕ|Eŕ

,o,%o,ǎŽ,ŕ|ŕ

129

,r,™,Ž,” ^

,f,•,%o,”

,a,ø“,”

,o,%o,ǎŽ,ŕ|Eŕ

,o,%o,ǎŽ,ŕ|ŕ

131

,r,™,Ž,™, ^

,f,•,‰,™

,a,ŕ,“

,o,‰,ŕ,‰,Eŕ

,o,‰,ŕ,‰,ŕ

133

,r,™,Ž,™, ^

,f,•,‰,™

,c,•,•,“

,o,‰,ŕ,‰,Eŕ

,o,‰,ŕ,‰,ŕ

140

,r,™,Ž,™, ^
,u,̄f,∂OE
,u,̄f,∂OEûc,...,OE,∂™
,f,•,‰,
,c,™,•,
,a,∂,
,o,‰,∂Ž,∂‰E
,o,‰,∂Ž,∂‰

143

,r,™,Ž,™, ^
,u,̄f,∂OE
,u,̄f,∂OEûc,...,OE,∂™
,f,•,‰,
,c,™,•,
,a,∂,
,o,‰,∂Ž,∂‰E
,o,‰,∂Ž,∂‰

147

,r,™,Ž,™, ^
 ,u,̄f,∂Œ
 ,u,̄f,∂Œc,...,Œ,∂™
 ,f,•,%o,™
 ,c,™,•,™,
 ,a,∂™,
 ,o,%o,∂Ž,∂ŒE
 ,o,%o,∂Ž,∂Œ

151

,r,™,Ž,™, ^
 ,u,̄f,∂Œ
 ,u,̄f,∂Œc,...,Œ,∂™
 ,f,•,%o,™
 ,c,™,•,™,
 ,a,∂™,
 ,o,%o,∂Ž,∂ŒE
 ,o,%o,∂Ž,∂Œ

153

,r,™,Ž,”^

,u,̄f,∂œ

,u,̄f,∂œûc,...,œ,∂™∂

,f,•,%o,”

•c,’,•,“

,a,∂’,“

,o,%o,∂Ž,∂%E∂

,o,%o,∂Ž,∂∂

155

,r,™,Ž,”^

,u,̄f,∂œ

,u,̄f,∂œûc,...,œ,∂™∂

,f,•,%o,”

•c,’,•,“

,a,∂’,“

,o,%o,∂Ž,∂%E∂

,o,%o,∂Ž,∂∂

158

162

166

,r,™,Ž,™,^

,u,̄,f,œ

,u,̄,f,œc,œ,œ,œ

,f,•,‰,™

,c,•,•,“

,a,œ,“

,o,‰,œ,œ,œ,œ,œ,œ

,o,‰,œ,œ,œ,œ,œ,œ

||

167

,r,™,Ž,™,^

,u,̄,f,œ

,u,̄,f,œc,œ,œ,œ

,f,•,‰,™

,c,•,•,“

,a,œ,“

,o,‰,œ,œ,œ,œ,œ,œ

,o,‰,œ,œ,œ,œ,œ,œ

♩ = 109,999908

♩ = 109,999908

172

,r,™,Ž,„^
,u,̄f,∂
,u,̄f,∂c,...,∂
,c,„
,a,„
,o,∂,∂
,o,∂,∂

175

,r,™,Ž,„^
,u,̄f,∂
,u,̄f,∂c,...,∂
,c,„
,a,„
,o,∂,∂
,o,∂,∂

178

,r,™,Ž,” ^

,u,,f,œ

,u,,f,œc,...,œ,™

,c’,’,“

,a,œ“

,o,,œ,Ž,œE

,o,,œ,Ž,œ

180

,r,™,Ž,” ^

,u,,f,œ

,u,,f,œc,...,œ,™

,c’,’,“

,a,œ“

,o,,œ,Ž,œE

,o,,œ,Ž,œ

183

185

187

,r,™,Ž,” ^
 ,u,̄f,∂OE
 ,u,̄f,∂OEŭc,...,OE,∂™ŕ
 ,c,’,*,,”
 ,a,∂“,“
 ,o,%o,∂Ž,∂%oEŕ
 ,o,%o,∂Ž,∂ŕŕ

190

,r,™,Ž,” ^
 ,u,̄f,∂OE
 ,u,̄f,∂OEŭc,...,OE,∂™ŕ
 ,c,’,*,,”
 ,a,∂“,“
 ,o,%o,∂Ž,∂%oEŕ
 ,o,%o,∂Ž,∂ŕŕ

192

194

197

,r, TM, Ž, ' ^

,c, ' , , ' ^

,a, ō, ' ^

,o, %o, ōŽ, ōEŕ

,o, %o, ōŽ, ōŕ

199

,r, TM, Ž, ' ^

,c, ' , , ' ^

,a, ō, ' ^

,o, %o, ōŽ, ōEŕ

,o, %o, ōŽ, ōŕ

201

,r, TM, Ž, ' ^

,c, ' , , ' ^

,a, ō, ' ^

,o, %o, ōŽ, ōEŕ

,o, %o, ōŽ, ōŕ

Genesis - Bad Man Moon

,r,™,Ž,”,^

♩ = 86,000053

7

13

19

25

31

37

43

50

56

♩ = 112,000061

V.S.

60

63

66

69

75

86

89

91

93

95

97

99

101

103

105

107

109

111

113

115

,r,™,Ž,”^

♩ = 110,999908

117

119

121

123

125

127

129

131

133

135

137

141

149

155

164

172

178

184

191

198

V.S.

Genesis - Bad Man Moon

Flute

Genesis - Bad Man Moon

,u,,f,œ

♩ = 86,000053

3 2

10

14

18

21

26

31

35

39

41

45

49

52

58

♩ = 112,000061

♩ = 106,999939

11 16 2 15

102

♩ = 105,999908

7 9

118

♩ = 110,999908

6 7 8

141

147

152

155

Genesis - Bad Man Moon

,u,,f,∅Eñc,...,∅E,∅™∅

♩ = 86,000053

3 2

10

14

18

22

27

31

35

38

41

45

49

52

58

♩ = 112,000061

♩ = 106,999939

11 16 2 15

102

♩ = 105,999999

♩ = 106,999939

7 9

118

♩ = 110,999908

6 7 8

141

149

154

158

164

170

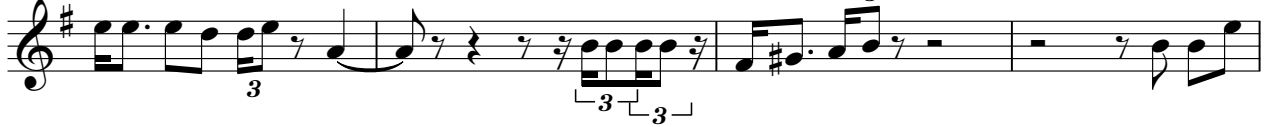

174

178

181

185

190

194

202

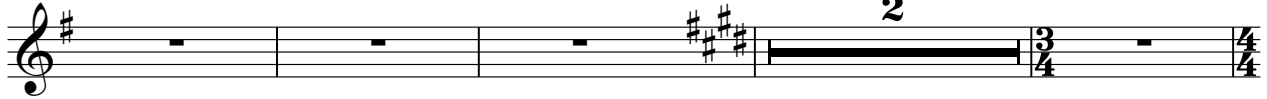

208

Genesis - Bad Man Moon

,f,•,%00,”

♩ = 86,000053

3 2

11

16 8

28

33

37 21 11 16 2

♩ = 112,000061

♩ = 106,999939

87 15

105

109 3 4

♩ = 108,007,949 165,009,999,0015 402,010,000,000

118

Genesis - Bad Man Moon

,C',*,*,“

♩ = 86,000053

3 2

10

13

16

22

26

30

33

38

43

V.S.

147 ³ 3

152

154

156

160

164 6 6

166 6 6 6 6

167 6 6 6 6 6

169

173

♩ = 109,999908,999939 105,999905,99990028

♩ = 96,999900,0053

V.S.

4

,C,’,’,“

176

182

186

190

194

199

205 = 86,000053

2

Genesis - Bad Man Moon

,a,Œ“,“

♩ = 86,000053

3 2

11

17

23

28

34

40

45

49

53

V.S.

138

141

147

152

155

159

164

♩ = 100 ~~BEAT~~ 3

172

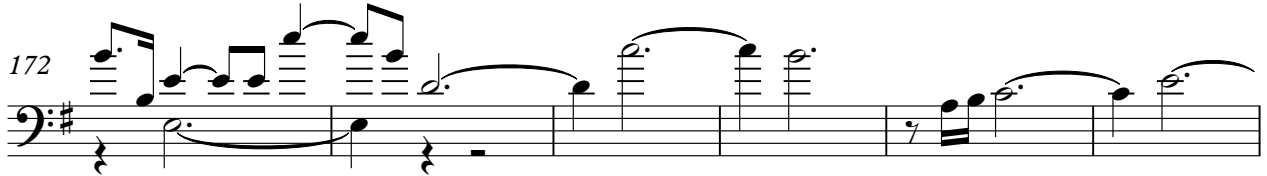

178

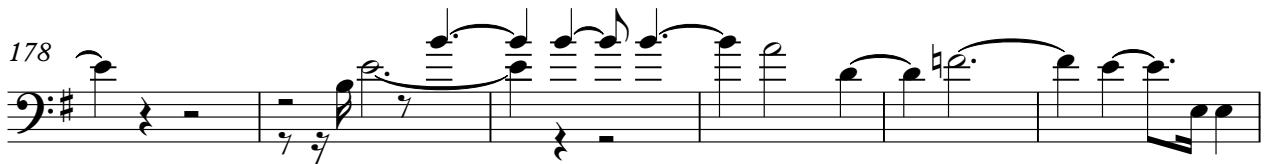

184

4

188

,a, sf, c

192

197

205 $\text{♩} = 86,000053$

2

Genesis - Bad Man Moon

,O,%oo,Ź,ŹooEp)

♩ = 86,000053

6

10

14

18

22

26

30

34

38

V.S.

42

46

50

54

57

♩ = 112,000061

60

64

68

75

83

♩ = 106,999939

,o,%o,čZ,đ%oEđ

||||| 3 6 3

108

110

112

114

116

118

120

122

124

126

128

130

132

134

136

138

141

147

152

155

Genesis - Bad Man Moon

,o,%o,6Z,8ip

♩ = 86,000053

V.S.

54

58 $\text{♩} = 112,000061$

61

64

67

71

78 $\text{♩} = 106,999939$

88

93

98

102

108

113

117

123

128

131

136

141

146

V.S.

