

Genesis - Calling All Stations

♩ = 88,285927

ray

drums

LEAD 2

R GTR

lead 1

lead 1

BASS

pad

sonar

SYN LOW

PATINA

DIGALOG

sonar

♩ = 88,285927

STRINGS

5

drums

R GTR

lead 1

lead 1

BASS

pad

SYN LOW

7

drums

R GTR

lead 1

lead 1

BASS

pad

SYN LOW

10

drums

R GTR

lead 1

lead 1

BASS

pad

SYN LOW

13

ray

drums

R GTR

lead 1

lead 1

BASS

pad

SYN LOW

16

ray  
drums  
R GTR  
BASS  
pad  
SYN LOW

19

ray  
drums  
R GTR  
lead 1  
BASS  
pad  
SYN LOW

22

ray

drums

R GTR

lead 1

BASS

pad

SYN LOW

25

ray

drums

R GTR

lead 1

BASS

pad

SYN LOW

- ray**: Melodic line with triplets in measures 28-30.
- drums**: Rhythmic accompaniment with 'x' marks for cymbals.
- R GTR**: Rhythm guitar part with a consistent eighth-note pattern.
- lead 1**: Lead guitar part, mostly silent in the first system and active in the second.
- BASS**: Bass line with a steady eighth-note pattern.
- pad**: Pad instrument with sustained chords.
- lead 2**: Second lead guitar part, active in the second system.
- SYN LOW**: Synthesizer low part with sustained chords.
- PATINA**: Patina instrument with a melodic line in the second system.
- LEAD 2**: Second lead guitar part, active in the second system.

A double bar line is present between the two systems.

34

ray

drums

lead 2

R GTR

lead 1

lead 1

BASS

pad

SYN LOW

PATINA

LEAD 2

36

ray

drums

lead 2

R GTR

BASS

pad

SYN LOW

PATINA

LEAD 2

39

ray

drums

lead 2

R GTR

lead 1

lead 1

BASS

pad

SYN LOW

PATINA

LEAD 2

3

41

ray  
drums  
R GTR  
lead 1  
lead 1  
BASS  
pad  
SYN LOW  
PATINA  
DIGALOG

44

ray  
drums  
R GTR  
BASS  
pad  
DIGALOG

47

ray

drums

R GTR

lead 1

BASS

pad

DIGALOG

STRINGS

50

ray

drums

R GTR

lead 1

BASS

pad

STRINGS

53

ray  
drums  
R GTR  
lead 1  
BASS  
pad  
STRINGS

55

ray  
drums  
R GTR  
lead 1  
BASS  
pad  
STRINGS

57

ray  
drums  
R GTR  
lead 1  
BASS  
pad  
STRINGS

59

ray  
drums  
R GTR  
lead 1  
BASS  
pad  
STRINGS

61

ray

drums

LEAD 2

R GTR

lead 1

BASS

pad

STRINGS

LEAD 2

64

ray

drums

R GTR

lead 1

lead 1

BASS

pad

sonar

SYN LOW

sonar

67

drums

LEAD 2

lead 1

lead 1

BASS

sonar

SYN LOW

sonar

LEAD 2

70

drums

LEAD 2

BASS

sonar

SYN LOW

sonar

LEAD 2

72

drums

LEAD 2

R GTR

BASS

pad

sonar

SYN LOW

sonar

LEAD 2

75

drums

LEAD 2

R GTR

lead 1

lead 1

BASS

pad

SYN LOW

LEAD 2

78

drums

R GTR

lead 1

lead 1

BASS

pad

SYN LOW

81

drums

R GTR

lead 1

lead 1

BASS

pad

SYN LOW

84 19

drums

R GTR

lead 1

lead 1

BASS

pad

SYN LOW

87

drums

R GTR

lead 1

BASS

pad

SYN LOW

89

ray

drums

R GTR

lead 1

lead 1

BASS

pad

SYN LOW

Detailed description of the musical score for measures 89-91: The score is arranged in a multi-staff format. The 'ray' staff (treble clef) contains melodic lines with some rests. The 'drums' staff (percussion clef) shows a consistent rhythmic pattern with 'x' marks for cymbals. The 'R GTR' staff (treble clef) features a complex, rhythmic guitar line with many slurs. The two 'lead 1' staves (treble clef) show sparse melodic fragments. The 'BASS' staff (bass clef) has a steady eighth-note bass line. The 'pad' staff (treble clef) contains sustained chords. The 'SYN LOW' staff (treble clef) includes guitar tablature with fret numbers (e.g., 5, 6, 7, 8) and a large bracketed section spanning across the measures.

92

ray

drums

R GTR

lead 1

lead 1

BASS

pad

SYN LOW

Detailed description of the musical score for measures 92-94: This section continues the multi-staff arrangement. The 'ray' staff (treble clef) has melodic lines, including a triplet of eighth notes in measure 94. The 'drums' staff (percussion clef) maintains the rhythmic pattern. The 'R GTR' staff (treble clef) continues with its complex, rhythmic guitar line. The two 'lead 1' staves (treble clef) show sparse melodic fragments. The 'BASS' staff (bass clef) has a steady eighth-note bass line. The 'pad' staff (treble clef) contains sustained chords. The 'SYN LOW' staff (treble clef) includes guitar tablature with fret numbers and a large bracketed section spanning across the measures.

95

ray

drums

R GTR

lead 1

lead 1

BASS

pad

SYN LOW

98

ray

drums

R GTR

lead 1

lead 1

BASS

pad

101

ray  
drums  
R GTR  
lead 1  
lead 1  
BASS  
pad

103

ray  
drums  
R GTR  
lead 1  
lead 1  
BASS  
pad  
STRINGS

106

ray  
drums  
R GTR  
lead I  
BASS  
pad  
STRINGS

109

ray  
drums  
R GTR  
lead I  
lead I  
BASS  
pad  
STRINGS

112

ray  
drums  
R GTR  
lead 1  
lead 1  
BASS  
pad  
STRINGS

115

ray  
drums  
R GTR  
lead 1  
lead 1  
BASS  
pad  
STRINGS

118

ray  
drums  
R GTR  
lead 1  
lead 1  
BASS  
pad  
STRINGS

121

ray  
drums  
R GTR  
lead 1  
lead 1  
BASS  
pad  
STRINGS

124

ray

drums

R GTR

lead 1

lead 1

BASS

pad

STRINGS

126

ray

drums

R GTR

lead 1

lead 1

BASS

pad

STRINGS

# Genesis - Calling All Stations

ray

♩ = 88,285927

**13**

18

22

26

29

33

37

2

ray

42

45

49

53

57

60

63

90

94

98

103

106

109

113

116

119

123

125

# Genesis - Calling All Stations

drums

♩ = 88,285927

V.S.

34

37

40

43

47

50

54

57

60

64

67

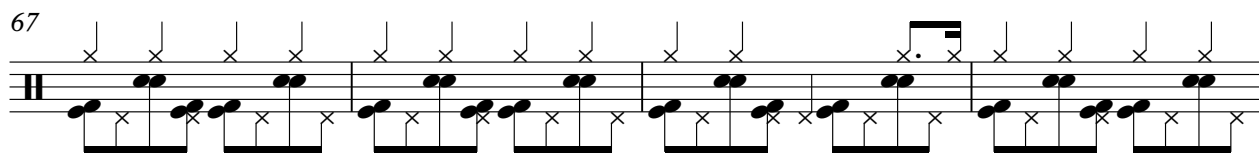

71

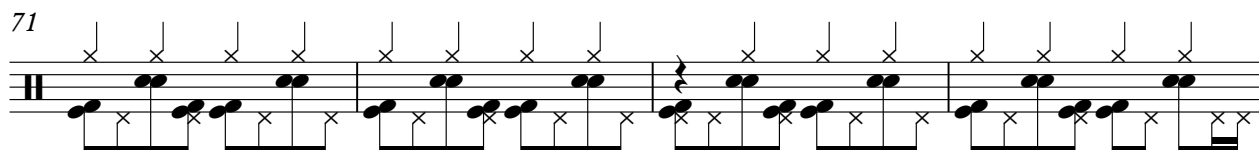

75

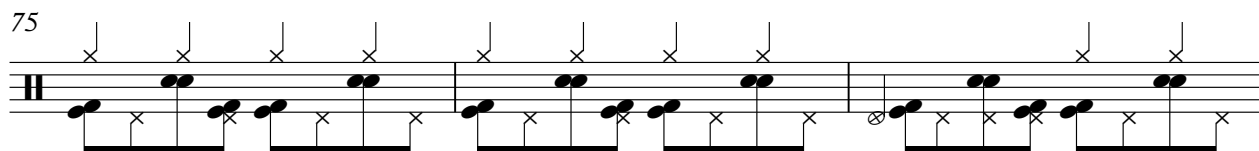

78

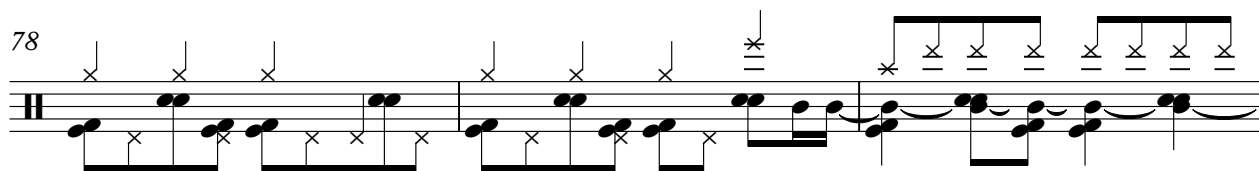

81

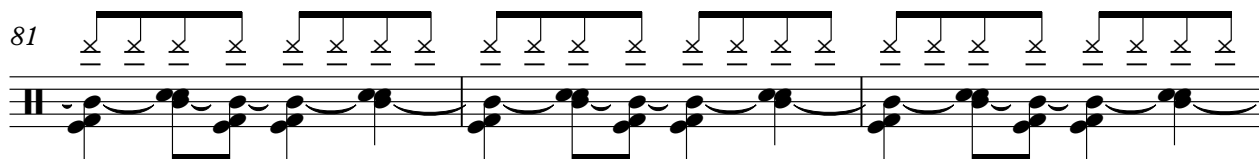

84

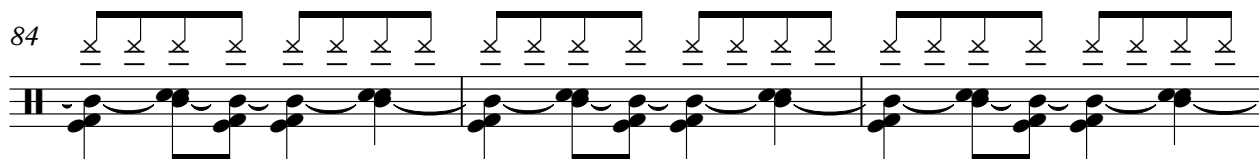

87

89

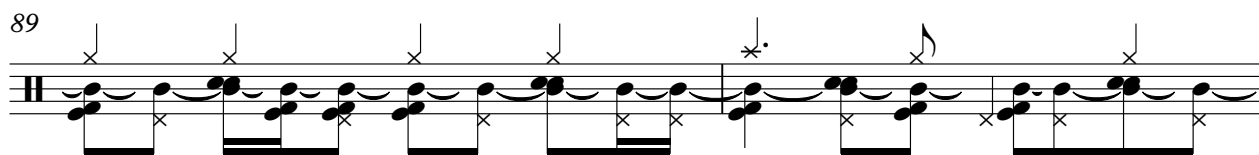

91

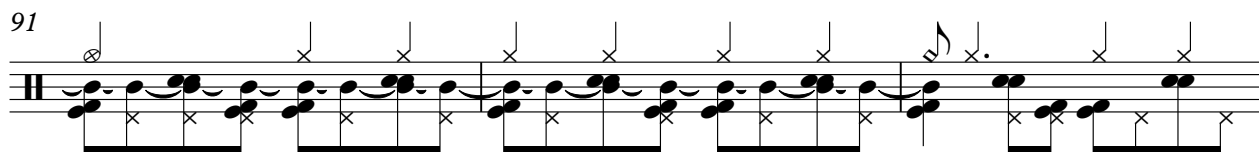

94

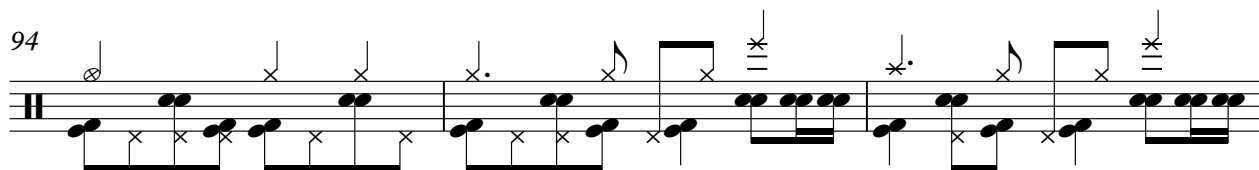

V.S.

97

101

104

108

112

116

120

122

124

lead 2

# Genesis - Calling All Stations

♩ = 88,285927

**32**

3

37

**89**

♩ = 88,285927

3

7

10

13

16

19

22

25

28

31

V.S.

34

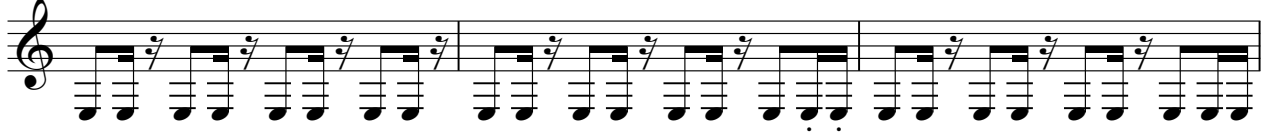

37

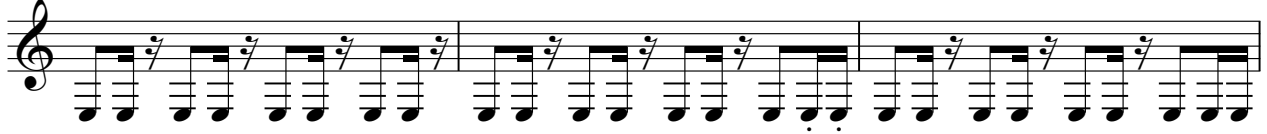

40

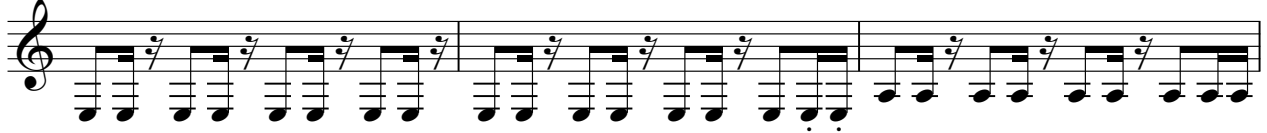

43

46

49

52

55

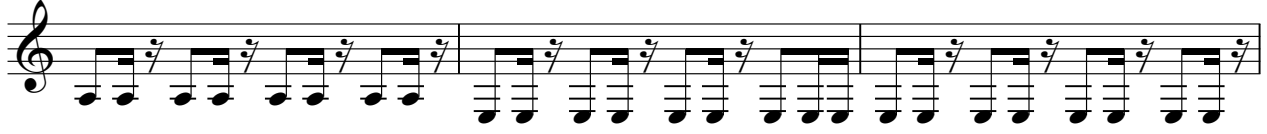

58

61

64 7

73

76

79

82

85

88

91

94

97

V.S.

100

103

106

109

112

115

118

121

124

126

# Genesis - Calling All Stations

lead 1

♩ = 88,285927

4

7 **3**

12

16 **4**

26 **2**

32 **5**

40 **6**

50 **13**

65 **10**

# Genesis - Calling All Stations

lead 1

♩ = 88,285927

4

7 **3**

12

16 **16**

34 **5**

43 **11**

59 **3**

65 **10**

78

2

lead 1

84

93

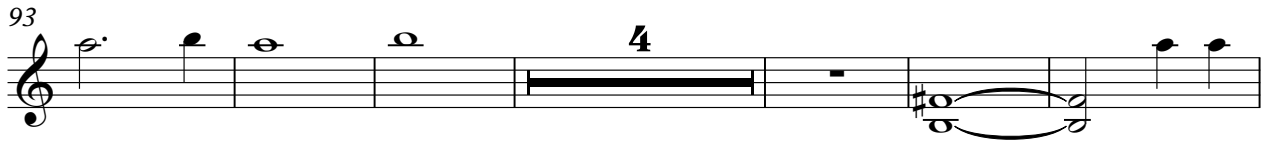

103

108

115

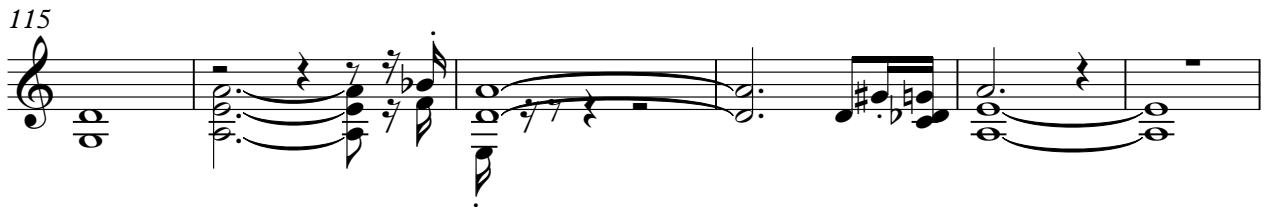

121

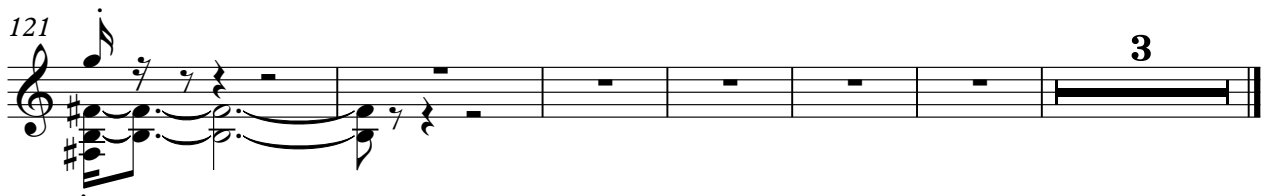

# Genesis - Calling All Stations

BASS

♩ = 88,285927

6

10

14

18

22

26

30

34

38

V.S.

42

46

50

54

58

62

66

70

74

78

82

86

90

94

98

102

106

110

114

118

V.S.

4

BASS

122

125

# Genesis - Calling All Stations

pad

♩ = 88,285927

9

18

26

35

44

52

59

63

7

73

82

91

100

107

114

121

125

sonar

# Genesis - Calling All Stations

♩ = 88,285927

**64**

68

72

**56**

♩ = 88,285927

10

19

34

42

71

80

89

95

22

33

DIGALOG

Genesis - Calling All Stations

♩ = 88,285927

40

45

48

81

sonar

# Genesis - Calling All Stations

♩ = 88,285927

**64**

68

72

**56**

STRINGS

Genesis - Calling All Stations

♩ = 88,285927

46

51

53

55

57

59

61

41

2

STRINGS

103

109

116

123

LEAD 2

Genesis - Calling All Stations

♩ = 88,285927

32

37

20

62

3 6 3 5

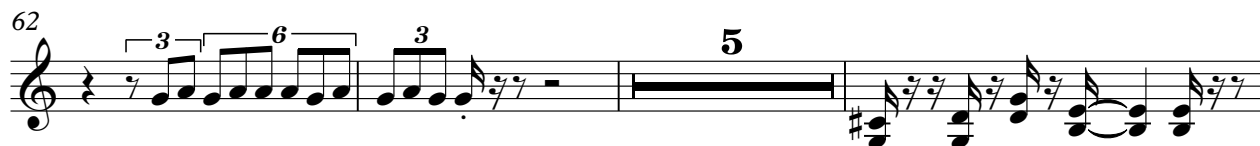

70

72

4

77

52

