

All 4 One - I Can Love You Like That

♩ = 85,000046

6

Picc.

Bar. Tpt.

Perc.

E. Bass

E. Piano

FM

9

Picc.

Perc.

E. Bass

E. Piano

12

Picc.

Perc.

E. Bass

E. Piano

15

Picc.

Perc.

E. Bass

E. Piano

18

Picc.

Perc.

E. Bass

E. Piano

21

Picc.

Perc.

E. Bass

E. Piano

24

Picc.

Perc.

E. Bass

E. Piano

27

Picc.

Perc.

E. Bass

E. Piano

30

Picc.

Perc.

E. Bass

E. Piano

FM

33

Picc.

Bar. Tpt.

Perc.

E. Bass

FM

36

Picc.

Perc.

E. Bass

E. Piano

39

Picc.

Perc.

E. Bass

E. Piano

42

Picc.

Perc.

E. Bass

E. Piano

45

Picc.

Perc.

E. Bass

E. Piano

48

Picc.

Perc.

E. Bass

E. Piano

51

Picc.
Perc.
E. Bass
E. Piano

54

Picc.
Perc.
E. Bass
E. Piano

57

Picc.
Perc.
E. Bass
E. Piano
FM

60

Picc.

Perc.

E. Bass

63

Picc.

Perc.

E. Bass

66

Picc.

Perc.

E. Bass

E. Piano

69

Picc.

Perc.

E. Bass

E. Piano

72

Picc.

Perc.

E. Bass

E. Piano

75

Picc.

Perc.

E. Bass

E. Piano

78

Picc.

Perc.

E. Bass

E. Piano

81

Picc.

Perc.

E. Bass

E. Piano

84

Picc.

Perc.

E. Bass

E. Piano

87

Picc.

Perc.

E. Bass

Piccolo

All 4 One - I Can Love You Like That

♩ = 85,000046

7

11

15

19

23

27

31

36

40

44

V.S.

48

52

56

61

65

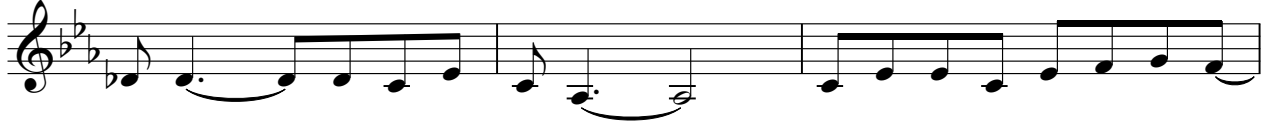

68

71

75

79

83

86

Baroque Trumpet

All 4 One - I Can Love You Like That

♩ = 85,000046

6 25

34

35

71

19

All 4 One - I Can Love You Like That

Percussion

♩ = 85,000046

5

9

13

17

21

24

27

30

34

V.S.

38

42

46

50

53

56

60

64

67

71

Percussion

75

78

81

84

87

♩ = 85,000046

56

62

67

71

77

83

86

Electric Piano

All 4 One - I Can Love You Like That

♩ = 85,000046

10

18

23

28

38

46

51

55

67

71

76

81

84

♩ = 85,000046

5 24

32 24

59 11 19

