

# Depeche Mode - Just Cant Get Enough

♩ = 128,000000

Lead 1 (Square) 

4

Perc. 

shaker and percussion 

S. Bass 

Tape Smp. Str 

Lead 1 

7

Perc. 

shaker and percussion 

S. Bass 

Tape Smp. Str 

Lead 1 

10

Perc.

shaker and percussion

S. Bass

Tape Smp. Str

Lead 1

13

Perc.

shaker and percussion

S. Bass

Tape Smp. Brs

Orch. Hit

16

Perc.

shaker and percussion

Tape Smp. Brs

19

Perc.

shaker and percussion

S. Bass

Tape Smp. Brs

22

Perc.

shaker and percussion

S. Bass

Tape Smp. Brs

25

Perc.

shaker and percussion

S. Bass

Tape Smp. Brs

Orch. Hit

Lead 1

28

Perc.

shaker and percussion

Orch. Hit

Lead 1

31

Perc.

shaker and percussion

Orch. Hit

Lead 1

34

Perc.

shaker and percussion

Tape Smp. Brs

Orch. Hit

Lead 1

37

Perc.

shaker and percussion

Tape Smp. Brs

Vc.

40

Perc.

shaker and percussion

Tape Smp. Brs

Vc.

43

Perc. shaker and percussion

Perc. Organ

Tape Smp. Brs

Lead 6

Vc.

46

Perc. shaker and percussion

Perc. Organ

S. Bass

Tape Smp. Brs

Tape Smp. Str

Lead 1

Lead 6

Vc.

48

Perc.

shaker and percussion

S. Bass

Tape Smp. Str.

Lead 1

51

Perc.

shaker and percussion

S. Bass

Tape Smp. Str.

Lead 1

54

Perc.

shaker and percussion

S. Bass

Tape Smp. Str.

Lead 1

57

Perc.

shaker and percussion

Perc. Organ

Orch. Hit

Lead 1

60

Perc. Organ

Lead 6

63

shaker and percussion

Perc. Organ

Lead 6

66

shaker and percussion

clap y'all

Perc. Organ

Tape Smp. Brs

Lead 6

69

shaker and percussion

clap y'all

Perc. Organ

S. Bass

Tape Smp. Brs

Lead 6

72

shaker and percussion

clap y'all

Perc. Organ

S. Bass

Tape Smp. Brs

Lead 6

75

shaker and percussion

clap y'all

Tamb.

Perc. Organ

S. Bass

Tape Smp. Brs

Tape Smp. Str

Lead 6

77

shaker and percussion

clap y'all

Tamb.

Perc. Organ

S. Bass

Tape Smp. Brs

Tape Smp. Str

Lead 6

79

Perc.

shaker and percussion

clap y'all

Tamb.

Perc. Organ

S. Bass

Tape Smp. Brs

Tape Smp. Str

Lead 6

81

Perc.

shaker and percussion

clap y'all

Tamb.

Perc. Organ

S. Bass

Tape Smp. Brs

Tape Smp. Str

Lead 6

84

Perc.

shaker and percussion

S. Bass

Tape Smp. Brs

87

Perc.

shaker and percussion

S. Bass

Tape Smp. Str

Lead 1

90

Perc.

shaker and percussion

S. Bass

Tape Smp. Str

Lead 1

93

Perc.

shaker and percussion

S. Bass

Tape Smp. Str

Lead 1

96

Perc.

shaker and percussion

S. Bass

Lead 1

98

Perc.

shaker and percussion

Perc. Organ

S. Bass

Tape Smp. Str

Orch. Hit

Lead 1

Cb.

Percussion

Depeche Mode - Just Cant Get Enough

♩ = 128,000000

4

10

16

22

27

33

37

41

45

49

V.S.

2

Percussion

53

57

80

86

91

96

shaker and percussion

Depeche Mode - Just Cant Get Enough

♩ = 128,000000

4

8

11

15

18

21

24

27

30

33

V.S.

36

39

42

45

48

51

54

58

66

71

76

81

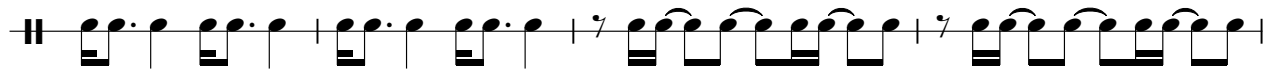

85

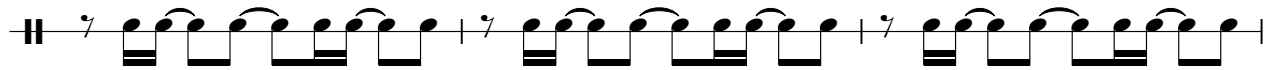

88

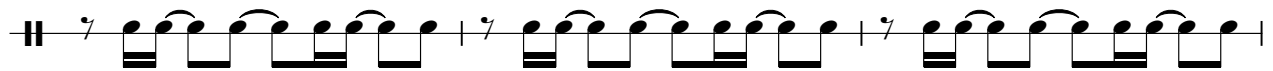

91

94

97

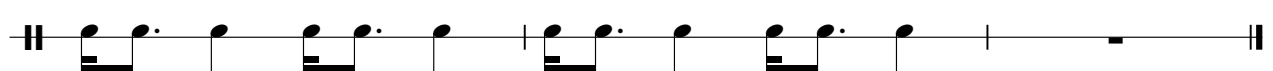

clap y'all

# Depeche Mode - Just Cant Get Enough

♩ = 128,000000

12

53

69

75

80

17

Tambourine

Depeche Mode - Just Cant Get Enough

♩ = 128,000000

4/4 12 2/4 4 61

75

77

79

81

17

Percussive Organ

Depeche Mode - Just Cant Get Enough

♩ = 128,000000

12 31

47 11

61

64

67

70

73

76

79

82 16

Synth Bass

Depeche Mode - Just Cant Get Enough

♩ = 128,000000

4

8

12

19

23

27

20

50

53

16

71

76

81

85

90

94

97

Tape Sampler Keyboard [Brass] Depeche Mode - Just Cant Get Enough

♩ = 128,000000

**12**

17

20

24

**8**

36

39

42

45

**19**

66

70

73

76

79

82

85

**13**

Depeche Mode - Just Cant Get Enough  
Tape Sampler Keyboard [Strings]

♩ = 128,000000

4

8

12

33

48

52

20

75

79

83

4

90

93

4

♩ = 128,000000

12

12

27

33

23

59

39

Lead 1 (Square)

47

50

53

57

87

90

93

96

# Depeche Mode - Just Cant Get Enough

## Lead 6 (Voice)

♩ = 128,000000

12 29

44 15

63

66

69

72

75

78

81 17

Violoncello

Depeche Mode - Just Cant Get Enough

♩ = 128,000000

12 25

40

44

46

53

Contrabass

Depeche Mode - Just Cant Get Enough

♩ = 128,000000

**12** **85**

4/4 2/4 4/4