

# All American Rejects - Swing Swing

♩ = 128,000275

TabIt MIDI - Track 2

TabIt MIDI - Track 1

TabIt MIDI - Track 2

TabIt MIDI - Track 1

TabIt MIDI - Track 2

14

TabIt MIDI - Track 4

TabIt MIDI - Track 1

TabIt MIDI - Track 3

TabIt MIDI - Track 2

17

TabIt MIDI - Track 4

TabIt MIDI - Track 1

TabIt MIDI - Track 3

19

TabIt MIDI - Track 4

TabIt MIDI - Track 1

TabIt MIDI - Track 3

21

TabIt MIDI - Track 4

TabIt MIDI - Track 1

TabIt MIDI - Track 3

23

TabIt MIDI - Track 5

TabIt MIDI - Track 4

TabIt MIDI - Track 1

TabIt MIDI - Track 3

25

TabIt MIDI - Track 5

TabIt MIDI - Track 4

TabIt MIDI - Track 1

TabIt MIDI - Track 3

27

TabIt MIDI - Track 5

TabIt MIDI - Track 4

TabIt MIDI - Track 1

TabIt MIDI - Track 3

29

TabIt MIDI - Track 5

TabIt MIDI - Track 4

TabIt MIDI - Track 1

TabIt MIDI - Track 3

31

TabIt MIDI - Track 5

TabIt MIDI - Track 4

TabIt MIDI - Track 1

TabIt MIDI - Track 3

TabIt MIDI - Track 2

33

TabIt MIDI - Track 5

TabIt MIDI - Track 4

TabIt MIDI - Track 1

TabIt MIDI - Track 3

TabIt MIDI - Track 2

34

TabIt MIDI - Track 5

TabIt MIDI - Track 4

TabIt MIDI - Track 1

TabIt MIDI - Track 3

TabIt MIDI - Track 2

35

TabIt MIDI - Track 5

TabIt MIDI - Track 4

TabIt MIDI - Track 1

TabIt MIDI - Track 3

TabIt MIDI - Track 2

36

TabIt MIDI - Track 5

TabIt MIDI - Track 4

TabIt MIDI - Track 1

TabIt MIDI - Track 3

TabIt MIDI - Track 2

37

TabIt MIDI - Track 5

TabIt MIDI - Track 4

TabIt MIDI - Track 1

TabIt MIDI - Track 3

TabIt MIDI - Track 2

This block contains the musical notation for measures 37 and 38, tracks 1 through 5. Track 5 (top) is a treble clef staff with a melody of quarter notes. Track 4 is a guitar tab staff with fret numbers and bends. Track 1 is a treble clef staff with chords. Track 3 is a bass clef staff with a bass line. Track 2 (bottom) is a treble clef staff with a few notes.

38

TabIt MIDI - Track 5

TabIt MIDI - Track 4

TabIt MIDI - Track 1

TabIt MIDI - Track 3

TabIt MIDI - Track 2

This block contains the musical notation for measures 38 and 39, tracks 1 through 5. Track 5 (top) is a treble clef staff with a melody. Track 4 is a guitar tab staff. Track 1 is a treble clef staff with chords. Track 3 is a bass clef staff with a bass line. Track 2 (bottom) is a treble clef staff with notes.

40

TabIt MIDI - Track 5

TabIt MIDI - Track 4

TabIt MIDI - Track 1

TabIt MIDI - Track 3

TabIt MIDI - Track 2

43

TabIt MIDI - Track 5

TabIt MIDI - Track 4

TabIt MIDI - Track 1

TabIt MIDI - Track 3

45

TabIt MIDI - Track 5

TabIt MIDI - Track 4

TabIt MIDI - Track 1

TabIt MIDI - Track 3

47

TabIt MIDI - Track 5

TabIt MIDI - Track 4

TabIt MIDI - Track 1

TabIt MIDI - Track 3

49

TabIt MIDI - Track 5

TabIt MIDI - Track 4

TabIt MIDI - Track 1

TabIt MIDI - Track 3

51

TabIt MIDI - Track 5

TabIt MIDI - Track 4

TabIt MIDI - Track 1

TabIt MIDI - Track 3

53

TabIt MIDI - Track 5

TabIt MIDI - Track 4

TabIt MIDI - Track 1

TabIt MIDI - Track 3

55

TabIt MIDI - Track 5

TabIt MIDI - Track 4

TabIt MIDI - Track 1

TabIt MIDI - Track 3

57

TabIt MIDI - Track 5

TabIt MIDI - Track 4

TabIt MIDI - Track 1

TabIt MIDI - Track 3

59

TabIt MIDI - Track 5

TabIt MIDI - Track 4

TabIt MIDI - Track 1

TabIt MIDI - Track 3

TabIt MIDI - Track 2

60

TabIt MIDI - Track 5

TabIt MIDI - Track 4

TabIt MIDI - Track 1

TabIt MIDI - Track 3

TabIt MIDI - Track 2

61

TabIt MIDI - Track 5

TabIt MIDI - Track 4

TabIt MIDI - Track 1

TabIt MIDI - Track 3

TabIt MIDI - Track 2

62

TabIt MIDI - Track 5

TabIt MIDI - Track 4

TabIt MIDI - Track 1

TabIt MIDI - Track 3

TabIt MIDI - Track 2

63

TabIt MIDI - Track 5

TabIt MIDI - Track 4

TabIt MIDI - Track 1

TabIt MIDI - Track 3

TabIt MIDI - Track 2

This block contains the musical notation for measures 63 and 64 across five tracks. Track 5 (top) is a treble clef staff with a melody of quarter notes: G4, A4, B4, C5, B4, A4, G4. Track 4 is a guitar staff with a series of eighth notes, each marked with an 'x' for a fretted note, and some are beamed together. Track 1 is a treble clef staff with a series of chords: G4-B4, A4-C5, G4-B4, A4-C5, G4-B4, A4-C5, G4-B4, A4-C5. Track 3 is a bass clef staff with a series of quarter notes: G2, A2, B2, C3, B2, A2, G2. Track 2 (bottom) is a treble clef staff with two half notes: G4 and A4.

64

TabIt MIDI - Track 5

TabIt MIDI - Track 4

TabIt MIDI - Track 1

TabIt MIDI - Track 3

TabIt MIDI - Track 2

This block contains the musical notation for measures 64 and 65 across five tracks. Track 5 (top) is a treble clef staff with a melody of quarter notes: G4, A4, B4, C5, B4, A4, G4. Track 4 is a guitar staff with a series of eighth notes, each marked with an 'x' for a fretted note, and some are beamed together. Track 1 is a treble clef staff with a series of chords: G4-B4, A4-C5, G4-B4, A4-C5, G4-B4, A4-C5, G4-B4, A4-C5. Track 3 is a bass clef staff with a series of quarter notes: G2, A2, B2, C3, B2, A2, G2. Track 2 (bottom) is a treble clef staff with two half notes: G4 and A4.

65

TabIt MIDI - Track 5

TabIt MIDI - Track 4

TabIt MIDI - Track 1

TabIt MIDI - Track 3

TabIt MIDI - Track 2

67

TabIt MIDI - Track 5

TabIt MIDI - Track 4

TabIt MIDI - Track 1

TabIt MIDI - Track 3

TabIt MIDI - Track 2

70

TabIt MIDI - Track 5

TabIt MIDI - Track 4

TabIt MIDI - Track 1

TabIt MIDI - Track 3

72

TabIt MIDI - Track 5

TabIt MIDI - Track 4

TabIt MIDI - Track 1

TabIt MIDI - Track 3

74

TabIt MIDI - Track 5

TabIt MIDI - Track 4

TabIt MIDI - Track 1

TabIt MIDI - Track 3

76

TabIt MIDI - Track 5

TabIt MIDI - Track 4

TabIt MIDI - Track 1

TabIt MIDI - Track 3

TabIt MIDI - Track 2

78

TabIt MIDI - Track 5

TabIt MIDI - Track 4

TabIt MIDI - Track 1

TabIt MIDI - Track 3

TabIt MIDI - Track 2

80

TabIt MIDI - Track 4

TabIt MIDI - Track 1

TabIt MIDI - Track 3

TabIt MIDI - Track 2

82

TabIt MIDI - Track 4

TabIt MIDI - Track 1

TabIt MIDI - Track 3

TabIt MIDI - Track 2

84

TabIt MIDI - Track 4

TabIt MIDI - Track 1

TabIt MIDI - Track 3

TabIt MIDI - Track 2

86

TabIt MIDI - Track 5

TabIt MIDI - Track 4

TabIt MIDI - Track 1

TabIt MIDI - Track 3

TabIt MIDI - Track 2

90

TabIt MIDI - Track 5

TabIt MIDI - Track 4

TabIt MIDI - Track 1

TabIt MIDI - Track 3

TabIt MIDI - Track 2

92

TabIt MIDI - Track 5

TabIt MIDI - Track 4

TabIt MIDI - Track 1

TabIt MIDI - Track 3

94

TabIt MIDI - Track 5

TabIt MIDI - Track 4

TabIt MIDI - Track 1

TabIt MIDI - Track 3

96

TabIt MIDI - Track 5

TabIt MIDI - Track 4

TabIt MIDI - Track 1

TabIt MIDI - Track 3

98

TabIt MIDI - Track 5

TabIt MIDI - Track 4

TabIt MIDI - Track 1

TabIt MIDI - Track 3

100

TabIt MIDI - Track 5

TabIt MIDI - Track 4

TabIt MIDI - Track 1

TabIt MIDI - Track 3

102

TabIt MIDI - Track 5

TabIt MIDI - Track 4

TabIt MIDI - Track 1

TabIt MIDI - Track 3

104

TabIt MIDI - Track 5

TabIt MIDI - Track 4

TabIt MIDI - Track 1

TabIt MIDI - Track 3

106

TabIt MIDI - Track 5

TabIt MIDI - Track 4

TabIt MIDI - Track 1

TabIt MIDI - Track 3

108

TabIt MIDI - Track 5

TabIt MIDI - Track 4

TabIt MIDI - Track 1

TabIt MIDI - Track 3

111

TabIt MIDI - Track 4

TabIt MIDI - Track 1

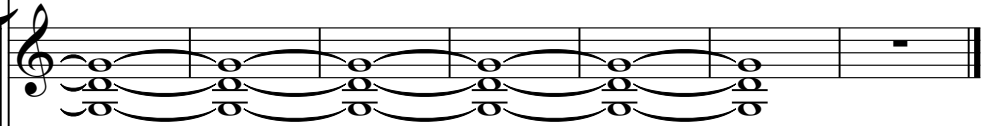

TabIt MIDI - Track 3

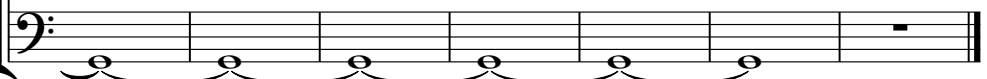

♩ = 128,000275

23

27

32

38

44

50

55

60

65

71

V.S.

77

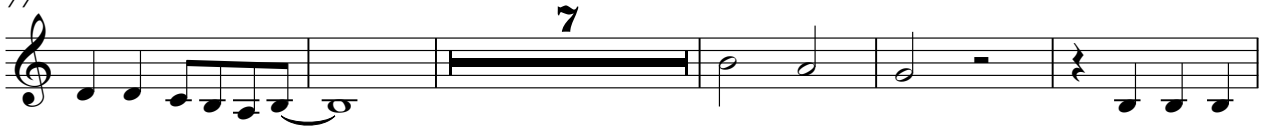

89

95

101

106

♩ = 128,000275

**15**

18

21

24

27

30

33

35

37

39

V.S.

43

46

49

52

55

58

60

62

64

66

70

73

76

79

82

85

90

94

97

100

V.S.

103

106

109

113

♩ = 128,000275

7

11

16

20

24

29

33

37

43

47

V.S.

51

56

60

64

70

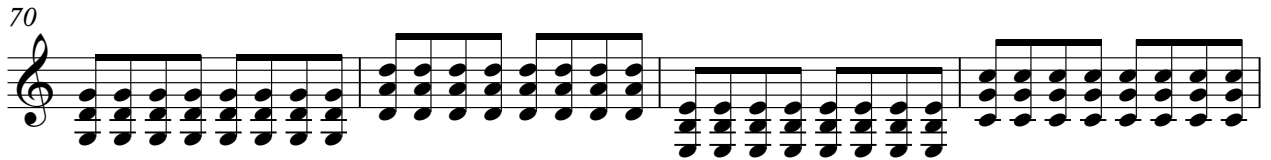

74

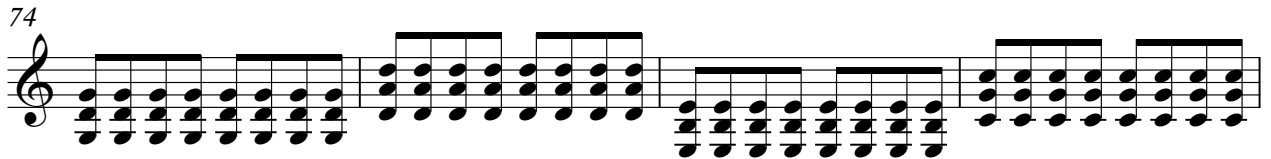

78

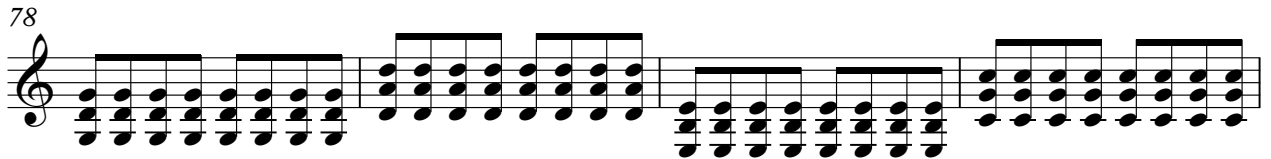

82

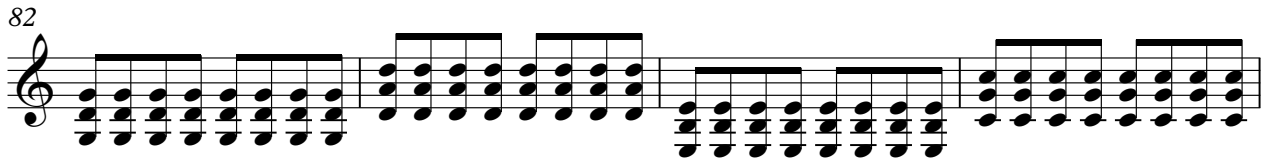

86

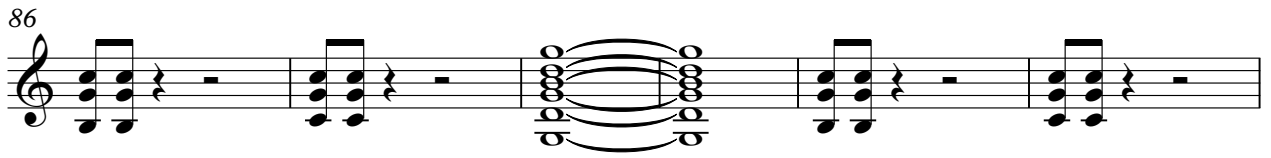

92

96

100

104

108

112

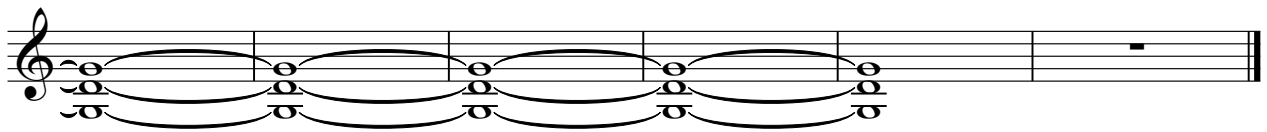

♩ = 128,000275

14

18

22

26

30

34

38

44

48

52

V.S.

56

60

64

70

74

78

82

86

93

97

101

105

109

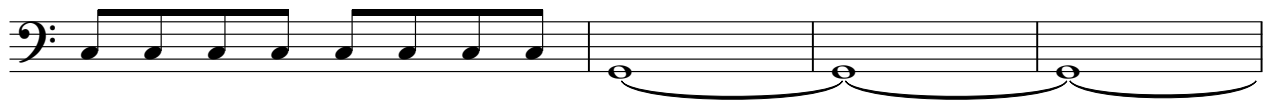

113

♩ = 128,000275

78

83

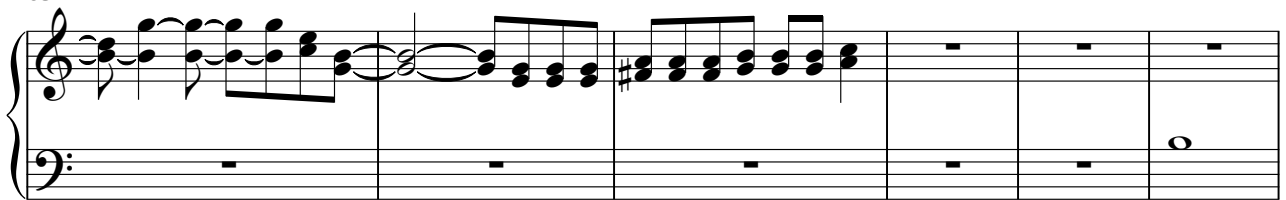

89

