

# Genesis - Another Record

0.0"	
1.1,00	

seq (to) the MidiStation

$\text{♩} = 69,000015$

#2

#3

5-string Electric Bass

Electric Piano

Electric Piano

#5

$\text{♩} = 69,000015$

#4

13  $\text{♩} = 104,999924$

#9

E. Bass

E. Pno.

E. Pno.

#5

#4

$\text{♩} = 104,999924$

18

#9

#11

E. Bass

E. Pno.

E. Pno.

#8

22

#6

#9

#11

E. Bass

E. Pno.

E. Pno.

25

#6

#9

#11

E. Bass

E. Pno.

E. Pno.

28

#6

#9

#11

#2

#3

#7

E. Bass

E. Pno.

E. Pno.

32

#6

#13

#9

E. Bass

E. Pno.

E. Pno.

#12

35

#6

#13

#9

#11

E. Bass

E. Pno.

E. Pno.

39

#6

#9

#11

E. Bass

E. Pno.

E. Pno.

42

#6

#9

#11

E. Bass

E. Pno.

E. Pno.

45

#6

#9

#2

#3

#7

E. Bass

E. Pno.

E. Pno.

48

#6

#9

#10

E. Bass

E. Pno.

E. Pno.

#4

#8

51

#6

#13

#9

#10

#11

E. Bass

E. Pno.

E. Pno.

#4

#8

54

#6

#13

#9

E. Bass

E. Pno.

E. Pno.

==

57

#6

#9

#11

E. Bass

E. Pno.

E. Pno.

60

#6

#9

#11

E. Bass

E. Pno.

E. Pno.

63

#6

#9

#11

#2

#3

#7

E. Bass

E. Pno.

E. Pno.

66

#6

#14

#9

#10

E. Bass

E. Pno.

E. Pno.

#4

#8

69

#6

#14

#13

#9

#10

E. Bass

E. Pno.

E. Pno.

#4

#8

73

#6

#14

#13

#9

#11

E. Bass

E. Pno.

E. Pno.

76

#6

#14

#9

#11

E. Bass

E. Pno.

E. Pno.

79

#6

#14

#9

#11

E. Bass

E. Pno.

E. Pno.

82

#6

#14

#13

#9

#11

E. Bass

E. Pno.

E. Pno.

85

88

91

#6

#14

#13

#9

#11

E. Bass

E. Pno.

E. Pno.

94

#6

#14

#13

#9

#11

E. Bass

E. Pno.

E. Pno.

97

#6

#14

#13

#9

#11

E. Bass

E. Pno.

E. Pno.

100

#14

#9

#11

E. Bass

E. Pno.

E. Pno.

102

#6

#14

#9

#11

E. Bass

E. Pno.

E. Pno.

# Genesis - Another Record

#6

♩ = 69,000015      ♩ = 104,999924

13      8

24

28

32      4

39

43

47

52      3

59

63

67

3

74

78

82

2

88

2

2

95

2

100

2

# Genesis - Another Record

#14

♩ = 69,000015      ♩ = 104,999924

13      53

68      3

75

79

83      2      2

90

94

98

101

# Genesis - Another Record

#13

♩ = 69,000015      ♩ = 104,999924

**13**      **20**

**36**      **15**

**55**      **15**

**74**      **10**

**88**

**93**

**96**      **7**

# Genesis - Another Record

#9

♩ = 69,000015

♩ = 104,999924

**13**

18

22

26

30

34

38

42

46

51

V.S.

55

59

63

68

72

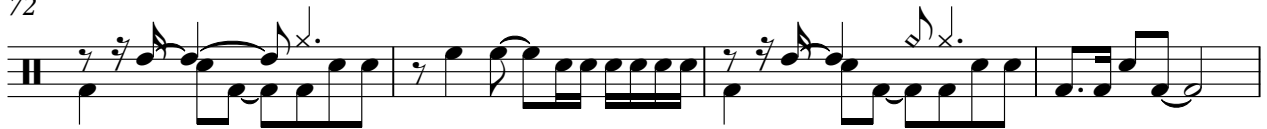

76

80

84

88

92

96

100

102

#10

# Genesis - Another Record

♪ = 69,000015      ♪ = 104,999924

**13**      **34**

||  $\frac{4}{4}$  |-----| || |-----| |-----| |-----| |-----| |-----| |-----|

51

**14**

|| |-----| |-----| |-----| |-----| |-----| |-----|

68

**35**

|| |-----| |-----| |-----| |-----| |-----|

# Genesis - Another Record

#11

♩ = 69,000015      ♩ = 104,999924

2

#11

91

96

101

#2

# Genesis - Another Record

♩ = 69,000015

2

7

2

11

♩ = 104,999924

2 15

31

14 16

63

40

#3

# Genesis - Another Record

♩ = 69,000015

2

7

2

11

♩ = 104,999924

2 15

31

14 16

63

40

#7

# Genesis - Another Record

♩ = 69,000015      ♩ = 104,999924

**13**                      **16**                                      **15**

46

**17**                                      **40**

5-string Electric Bass

Genesis - Another Record

♩ = 69,000015

8

♩ = 104,999924

15

21

25

29

34

38

42

46

V.S.

50

54

58

62

66

70

74

78

82

86

90

94

98

101

Electric Piano

Genesis - Another Record

♩ = 69,000015

5

9

13

♩ = 104,999924

19

23

V.S.

27

31

36

40

44

48

52

56

60

64

69

73

77

81

85

89

93

97

101

Electric Piano

Genesis - Another Record

♩ = 69,000015

5

9

13

♩ = 104,999924

19

23

V.S.

27

32

37

41

45

50

54

58

62

67

71

75

79

83

87

91

95

99

102

#12

# Genesis - Another Record

♪ = 69,000015      ♪ = 104,999924

**13**      **18**

33

**71**

**71**

# Genesis - Another Record

#5

♩ = 69,000015

**3**

11

♩ = 104,999924

**89**

#4

# Genesis - Another Record

♩ = 69,000015

**3**

11

♩ = 104,999924

**32**

48

52

**14**

68

**35**

♩ = 69,000015      ♩ = 104,999924

**4/4**      **13**      **7**      **26**

48

51

67

69

**35**