

# Aha - Hunting High And Low

♩ = 128,000000

4

7

Perc.

J. Gtr.

J. Gtr.

S. Bass

Vla.

10

Perc.

J. Gtr.

J. Gtr.

S. Bass

Vln.

Vla.

13

16

19

22

25

Perc.

J. Gtr.

J. Gtr.

H-t. Pno.

S. Bass

Tape Smp. Str

Vln.

Vla.

28

Perc.

J. Gtr.

J. Gtr.

H-t. Pno.

S. Bass

Tape Smp. Str

Vln.

Vla.

31

Perc.

J. Gtr.

J. Gtr.

H-t. Pno.

S. Bass

Vln.

Vla.  
song.2

Vla.

34

Perc.

J. Gtr.

J. Gtr.

H-t. Pno.

S. Bass

Vln.

Vla.

37

Perc.

J. Gtr.

J. Gtr.

H-t. Pno.

S. Bass

Vln.

Vla.

40

Perc.

J. Gtr.

J. Gtr.

H-t. Pno.

S. Bass

Vln.

Vla.

43

46

Perc.

J. Gtr.

J. Gtr.

H-t. Pno.

S. Bass

Tape Smp. Str

Vln.

Vla.

49

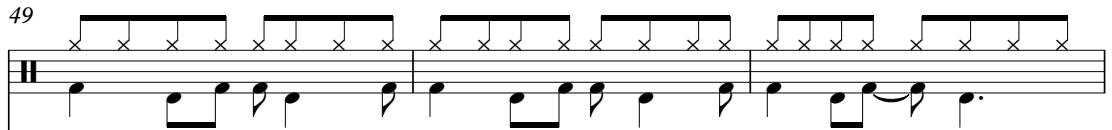
Perc. 

J. Gtr. 

J. Gtr. 

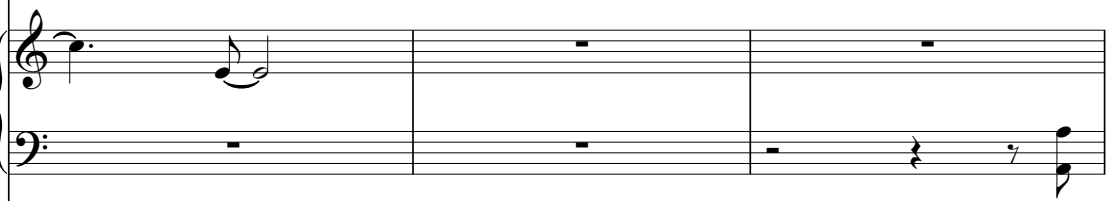
H-t. Pno. 

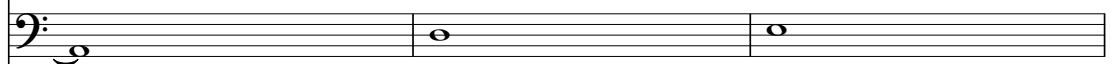
S. Bass 

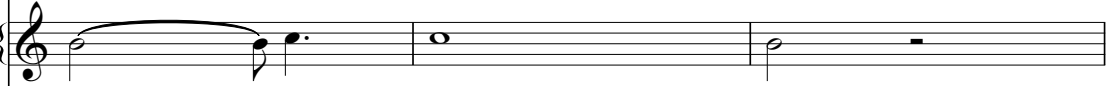
Tape Smp. Str. 

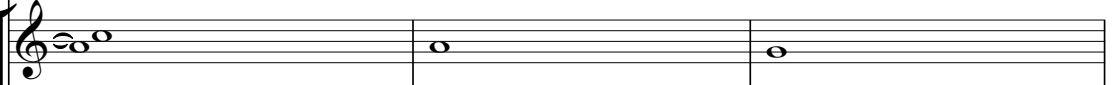
Vln. 

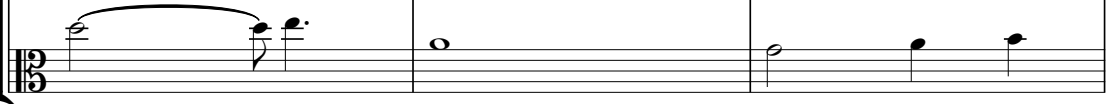
Vla. 

52

Perc.

J. Gtr.

J. Gtr.

H-t. Pno.

S. Bass

Tape Smp. Str

Vln.

Vla.

55

Perc.

J. Gtr.

J. Gtr.

S. Bass

Tape Smp. Str

Vln.

Vla.

58

Perc.

J. Gtr.

J. Gtr.

S. Bass

Tape Smp. Str

Vln.

Vla.

Vla.

61

Perc.

J. Gtr.

H-t. Pno.

S. Bass

Vln.

Vla.

65

Perc. H-t. Pno. S. Bass Vln.

69

Perc. J. Gtr. J. Gtr. H-t. Pno. S. Bass Tape Smp. Str. Vln. Vla.

72

Perc.

J. Gtr.

J. Gtr.

H-t. Pno.

S. Bass

Tape Smp. Str

Vln.

Vla.

74

Perc.

J. Gtr.

J. Gtr.

S. Bass

Vln.

Vla.

76

Perc.

J. Gtr.

J. Gtr.

S. Bass

Vln.

Vla.

78

Perc.

J. Gtr.

J. Gtr.

H-t. Pno.

S. Bass

Vln.

80

Perc.

J. Gtr.

J. Gtr.

H-t. Pno.

S. Bass

Vln.

82

Perc.

J. Gtr.

J. Gtr.

H-t. Pno.

S. Bass

Tape Smp. Str

Vln.

Vla.

85

Perc.

J. Gtr.

J. Gtr.

H-t. Pno.

S. Bass

Tape Smp. Str

Vln.

Vla.

88

Perc.

J. Gtr.

J. Gtr.

H-t. Pno.

S. Bass

Vln.

Vla.

91

Perc.

J. Gtr.

J. Gtr.

H-t. Pno.

S. Bass

Tape Smp. Str

Vln.

Vla.

93

Perc.

J. Gtr.

J. Gtr.

H-t. Pno.

S. Bass

Tape Smp. Str

Vln.

Vla.

96

Perc.

J. Gtr.

J. Gtr.

H-t. Pno.

S. Bass

Tape Smp. Str.

Vln.

Vla.

99

102

Perc.

J. Gtr.

J. Gtr.

H-t. Pno.

S. Bass

Tape Smp. Str

Vln.

Vla.

105

$\text{♩} = 112,000061$        $\text{♩} = 96,000000$        $\text{♩} = 80,000000$

J. Gtr.

H-t. Pno.

S. Bass

Vln.

# Aha - Hunting High And Low

## Percussion

♩ = 128,000000

7

12

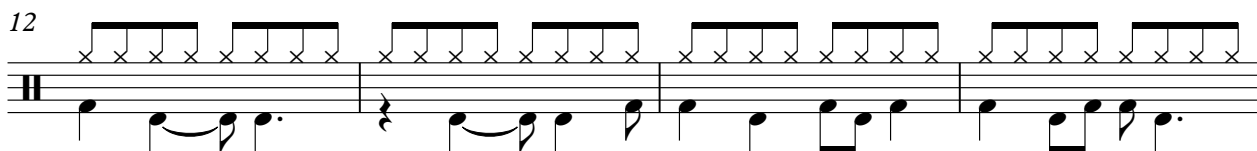

16

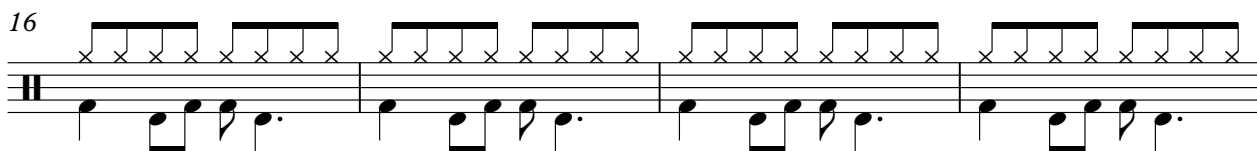

20

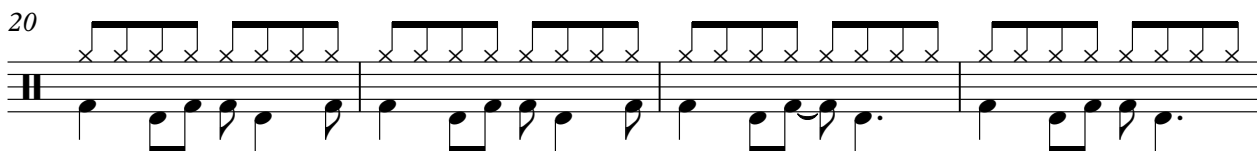

24

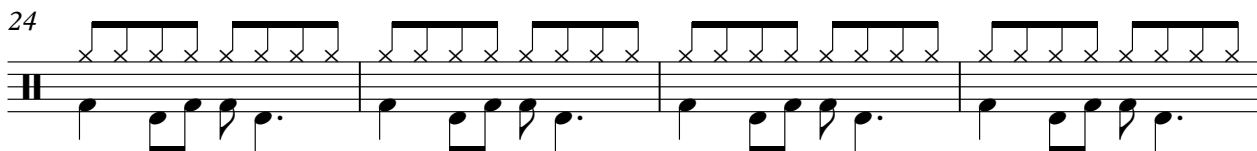

28

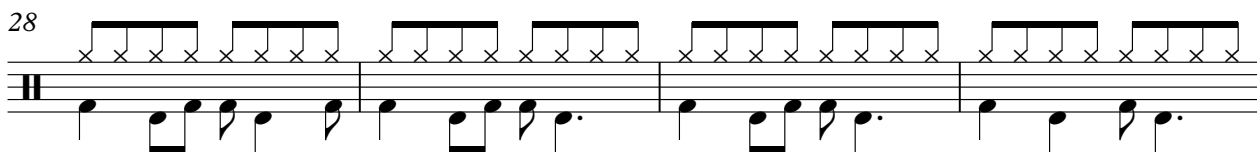

32

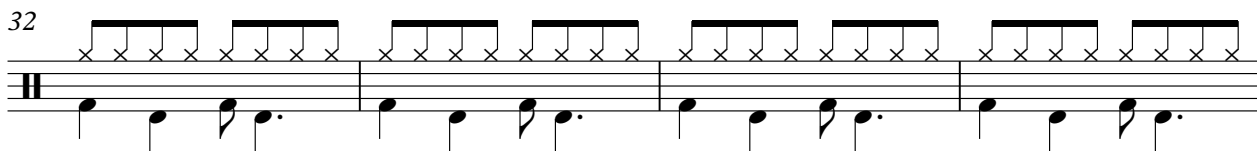

36

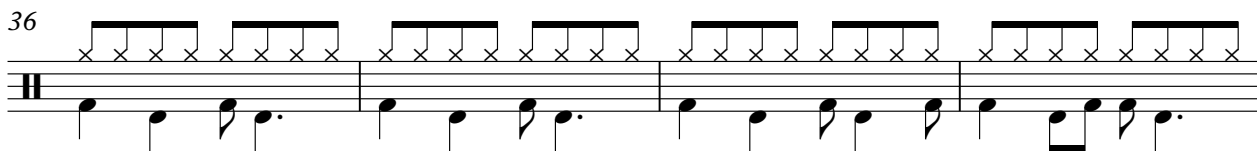

40

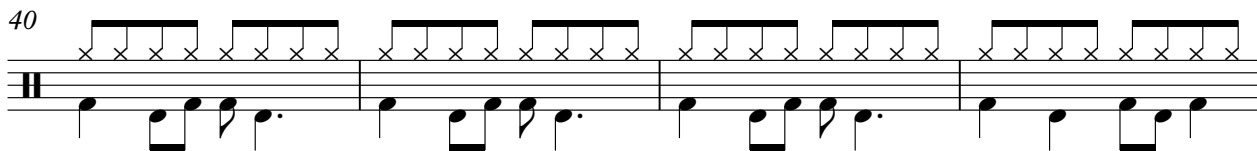

V.S.

44

48

52

56

60

64

68

71

74

77

Percussion

80

83

87

91

95

99

102

104

$\text{♩} = 112,000061$   $\text{♩} = 96,000000$   $\text{♩} = 80,000000$

28

31

34

37

40

42

45

48

51

54

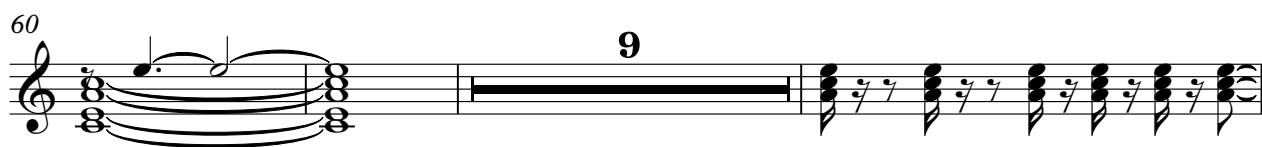

V.S.

96

99

102

105

# Aha - Hunting High And Low

## Jazz Guitar

♩ = 128,000000

4

7

9

11

13

16

19

22

25

V.S.

28

31

34

37

40

42

45

48

51

54

97

100

103

105 ♪ = 112,000061

♪ = 96,000000

♪ = 80,000000

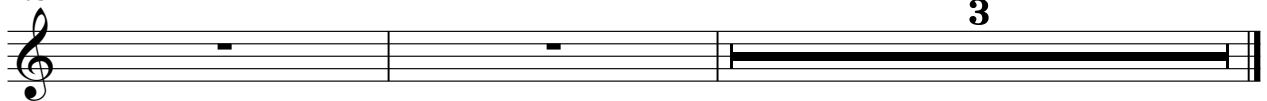

# Aha - Hunting High And Low

## Honky-tonk Piano

♩ = 128,000000

14

14

19

26

32

36

3

43

50

63

68

74

81

85

90

Honky-tonk Piano

96

102

105 ♩ = 112,000061      ♩ = 96,000000      ♩ = 80,000000

# Aha - Hunting High And Low

## Synth Bass

♩ = 128,000000

8

14

22

30

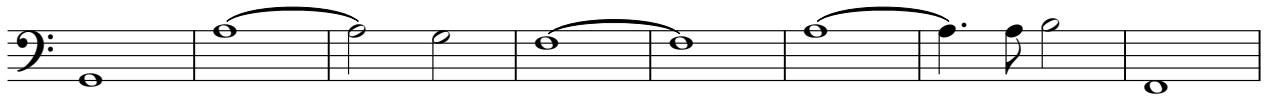

38

45

53

62

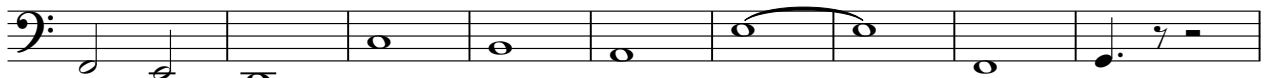

71

78

V.S.

84

90

96

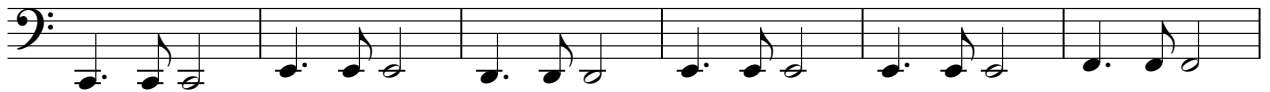

102

105 ♩ = 112,000061    ♩ = 96,000000    ♩ = 80,000000

Aha - Hunting High And Low  
Tape Sampler Keyboard [Strings]

♩ = 128,000000

14

19

25

31

13

48

54

60

9

71

10

2

Violin

65

72

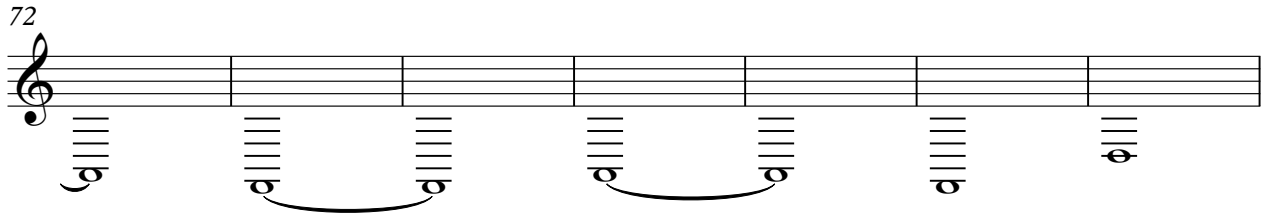

79

82

91

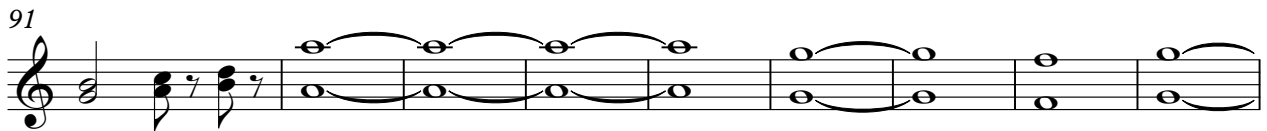

100

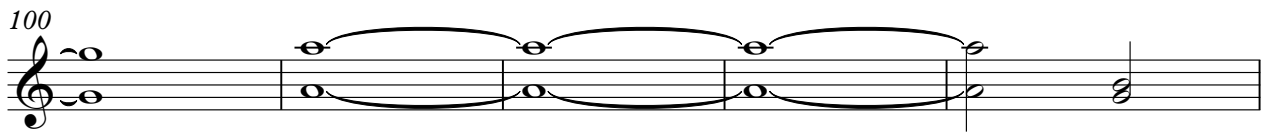

105 ♩ = 112,000061   ♩ = 96,000000   ♩ = 80,000000

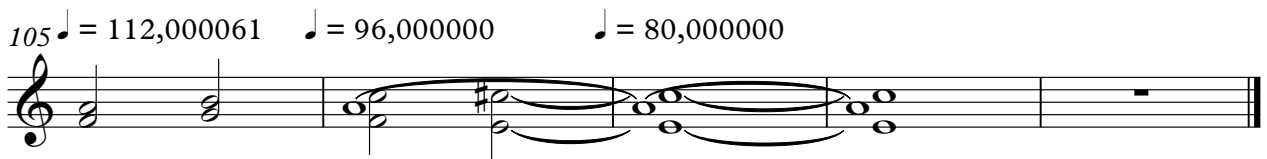

# Aha - Hunting High And Low

Viola

♩ = 128,000000

7

12

17

23

29

35

40

45

51

V.S.

2

Viola

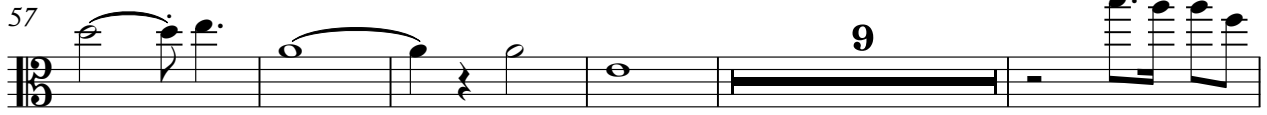
57 

71 

77 

86 

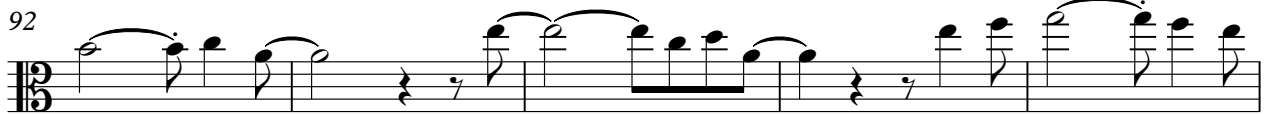
92 

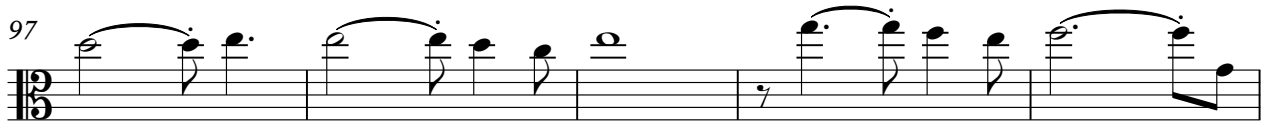
97 

102 

$\text{♩} = 112,000061 \quad \text{♩} = 96,000000000$

# Aha - Hunting High And Low

Viola

♩ = 128,000000

for SC-88(VL) made A.Simaoka

made A.Simaoka

for SC-88(VL)

song.2

29

♩ = 112,000061 ♩ = 96,000000

42

3