

# Aha - And You Tell Me

♩ = 105,000107   ♩ = 91,000092   ♩ = 105,000107

Percussion

Alto Xylophone

Electric Guitar

Sitar

Electric Bass

Electric Piano

Harpsichord

Synth Strings

Synth Strings

Viola

7

Perc.

Alto Xyl.

E. Gtr.

Sit.

E. Bass

Vla.

for SG-88(VL)  
made A.Simaoka

for SC-88(VL)  
made A.Simaoka

for SC-88(VL)  
made A.Simaoka

12

16

19

22

25

Perc. Alto Xyl. E. Gtr. Sit. E. Bass Hpsd. Syn. Str. Syn. Str. Vla.

28

Perc. Alto Xyl. E. Gtr. Sit. E. Bass E. Piano Hpsd. Syn. Str. Syn. Str. Vla.

31

34

37

40

Perc.

Alto Xyl.

E. Gtr.

Sit.

E. Bass

E. Piano

Hpsd.

Syn. Str.

Syn. Str.

Vla.

43  $\text{♩} = 91,000092$

Perc.

Alto Xyl.

E. Gtr.

Sit.

E. Bass

E. Piano

Hpsd.

$\text{♩} = 91,000092$

Syn. Str.

Syn. Str.

Vla.

1a - And You Tell Me  
Percussion

♩ = 105,000 107,000 92 ♩ = 105,000 107

2

10

15

18

21

24

27

30

33

36

V.S.

2

Percussion

39

42

$\text{♩} = 91,000092$

1a - And You Tell Me  
Alto Xylophone

♩ = 105,000107,000092 ♩ = 105,000107

2

8

14

19

24

3

31

36

42

♩ = 91,000092

1a - And You Tell Me  
Electric Guitar

♩ = 105,000107,000092 ♩ = 105,000107

2

8

13

20

27

31

35

40

43

♩ = 91,000092

# 1a - And You Tell Me

## Sitar

♩ = 105,000 1 1 0 0 1 0 0 0 9 2    ♩ = 105,000 1 0 7

2

7

12

18

23

29

34

39

43    ♩ = 91,000 0 9 2

1a - And You Tell Me  
Electric Bass

♩ = 105,000 0♯1,000092 ♩ = 105,000107

V.S.

2

Electric Bass

43

♩ = 91,000092

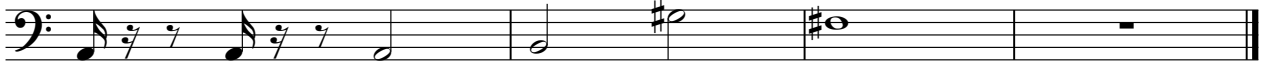

1a - And You Tell Me  
Electric Piano

for SC-88(VL)

made A.Simaoka

♩ = 105,000092 ♩ = 105,000107

for SC-88(VL) made A.Simaoka 2 12 2

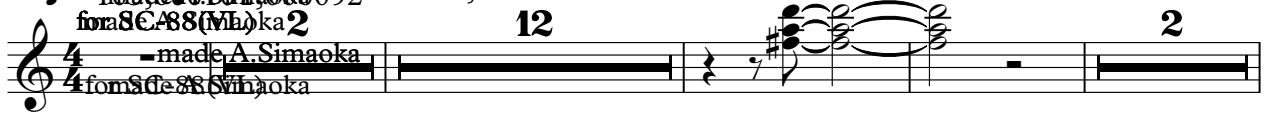

20

29

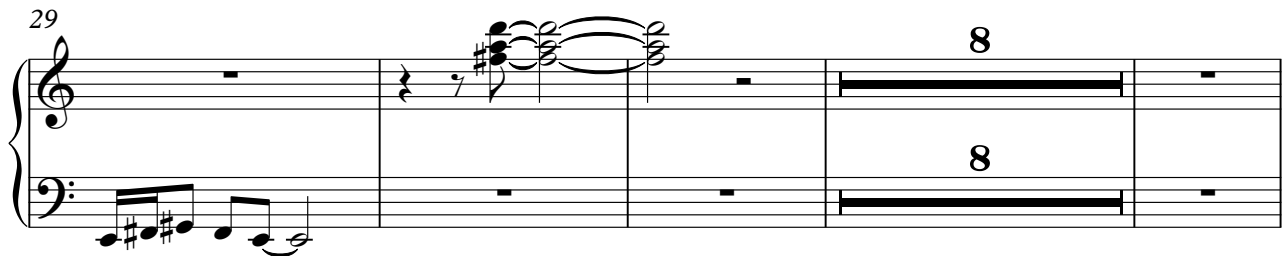

41 ♩ = 91,000092 3

1a - And You Tell Me  
Harpisichord

♩ = 105,000107 1071,000092 ♩ = 105,000107

2 23

29

5 6 4

41

♩ = 91,000092

1a - And You Tell Me  
Synth Strings

♩ = 105,0001107 1,000092    ♩ = 105,000107

8

15

7

27

3

36

41

♩ = 91,000092

1a - And You Tell Me  
Viola

♩ = 105,00010791,000092    ♩ = 105,000107

2

7

11

16

20

25

3

32

37

41

♩ = 91,000092