

Genesis - Alien Afternoon

0.0"  
1.1.00  
Alberto de la Mesa  
The MidiStation

♩ = 64,999992

♩ = 80,000000

#5

#4

#3

#6

#7

Lead 6 (Voice)

#8

♩ = 64,999992

♩ = 80,000000

#2

11

#9

#6

E. Bass

#3

#6

#7

Lead 6

#8

#2

15

#5

#9

#6

E. Bass

#3

Lead 6

#8

18

#5

#9

#6

E. Bass

#3

Lead 6

#8

21

#5

#9

#6

E. Bass

#3

Lead 6

#8

24

#5

#9

#6

E. Bass

#3

Lead 6

#8

1'24.7"  
27.1,00  
1c

27

#5

#9

#6

#4

#3

Lead 6

#2

31

#5

#9

#6

#4

#3

Lead 6

#2

34

37

40

#5

#9

#3

#4

#6

#7

E. Bass

#4

#3

Lead 6

#8

#2

43

#5

#9

#6

E. Bass

#3

Lead 6

#8

46

#5

#9

#6

E. Bass

#3

Lead 6

#8

49

#5  
#9  
#6  
E. Bass  
#3  
Lead 6  
#8

2'45.7"  
54.1.00  
2c

52

#5  
#9  
#6  
E. Bass  
#4  
#3  
Lead 6  
#8  
#2

55

#5

#9

#6

#4

#3

Lead 6

#2

||

59

#5

#9

#6

#7

E. Bass

#4

#3

Lead 6

#2

62

66

76

#5

#9

#6

#6

#7

Lead 6

#8

#2

80

#5

#9

#6

#6

#7

Lead 6

#8

#2

83

#5

#9

#6

#6

#7

Lead 6

#8

#2

87

#5

#9

#6

#6

#7

Lead 6

#8

#2

90

#5

#9

#6

E. Bass

#6

#7

Lead 6

#8

#2

94

#5

#9

#6

#7

Lead 6

#8

#2

5'06.7"  
101.1.00  
2

106

#5

#9

E. Bass

#6

#7

Lead 6

#8

#2

5'36.7"  
111.1,00  
3

110

#5

#9

E. Bass

#6

#7

Lead 6

#8

#2

114

#5

#9

#6

#7

Lead 6

#8

#2

E. Bass

118

#5

#9

#6

#7

Lead 6

#2

E. Bass

6'06.7"  
121.1,00  
4

121

#5

#9

#3

#7

#5

E. Bass

#6

#7

Lead 6

#8

125

#5

#9

#3

#7

#5

E. Bass

#6

#7

Lead 6

#8

#2

6'36.7"  
131.1,00  
5

129

#5

#9

#3

#7

#5

E. Bass

#6

#7

Lead 6

#8

#2

pp

133

137

7'06.7"  
141.1,00  
6

140

#5

#9

#3

#7

#5

E. Bass

#6

#7

Lead 6

#8

#2

Capo 6

143

#5

#9

#3

#7

#5

E. Bass

#6

#7

Lead 6

#8

# Genesis - Alien Afternoon

#5

♩ = 64,999992      ♩ = 80,000000

9      7

19

22

26

31

35

38      2      2

44

47

50

54

59

63

69

79

85

90

96 **11**

110

115

119

123

127

132

136

140

144

# Genesis - Alien Afternoon

#9

♩ = 64,999992      ♩ = 80,000000

9      2

14

17

20

23

26

29

32

35

38

V.S.

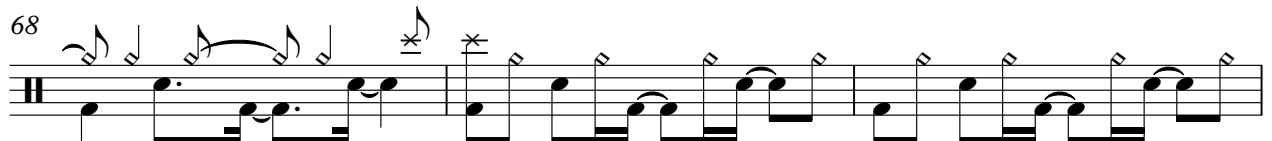
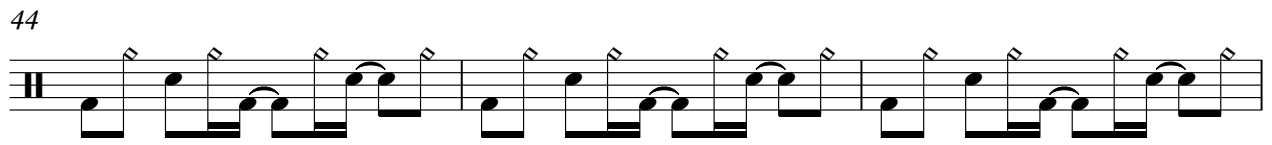

71

74

77

80

83

86

89

92

95

98

V.S.

100

103

106

109

112

115

118

121

124

127

130

133

136

139

141

143

145

# Genesis - Alien Afternoon

#3

♩ = 64,999992      ♩ = 80,000000

**9**      **28**

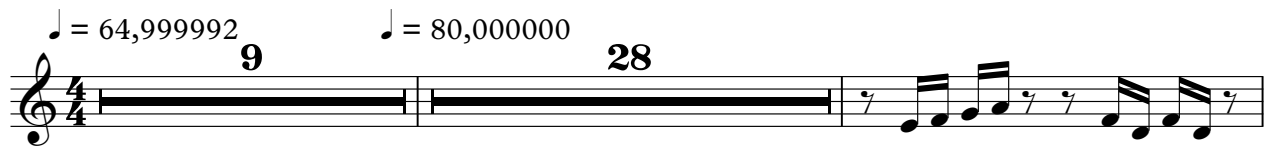

39

42

**23**

67

**52**

122

**5**

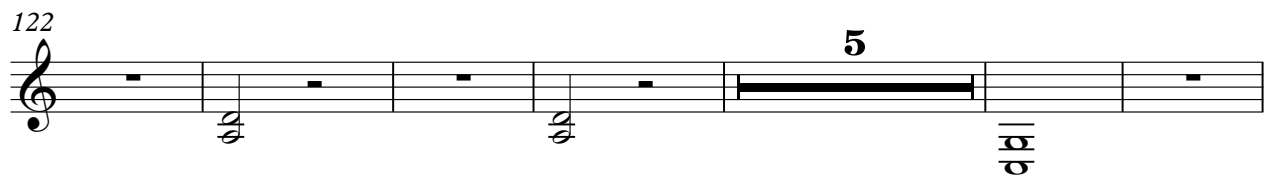

133

**4**

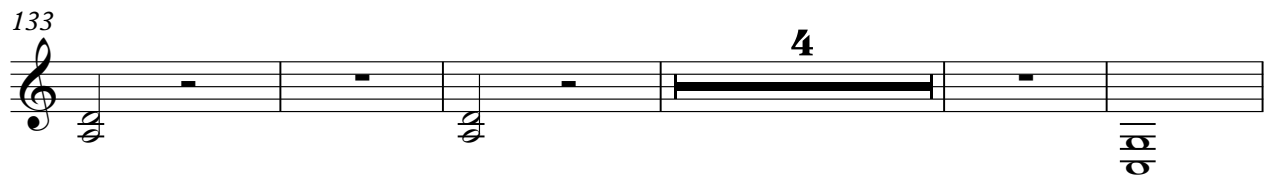

142

#4

# Genesis - Alien Afternoon

♩ = 64,999992      ♩ = 80,000000

**9**      **28**

**39**

**42**      **23**

**67**      **79**

# Genesis - Alien Afternoon

#6

♩ = 64,999992                      ♩ = 80,000000

9                      2

13

15

18

21

24

27

30

33

36

V.S.

69

72

75

78

81

84

87

90

57

# Genesis - Alien Afternoon

#7

♩ = 64,999992      ♩ = 80,000000

9      24

36

39

42      19

64

67      52

121

124

2

#7

127

132

137

140

143

Genesis - Alien Afternoon

#5

♩ = 64,999992 ♩ = 80,000000

4                      3     3                      4                      91

101

105

111

115

120

125

130

135

140

V.S.

2

#5

144

# Genesis - Alien Afternoon

5-string Electric Bass

♩ = 64,999992      ♩ = 80,000000  
**9**                      **2**

15

19

23

27

42

46

51

61

68

90

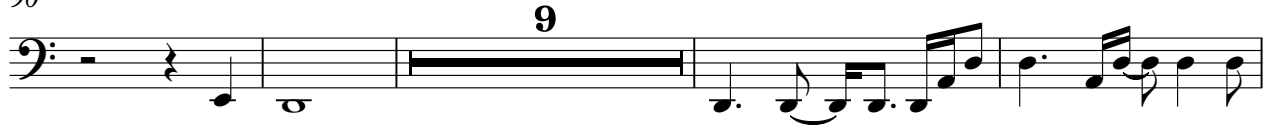

103

107

111

115

119

123

127

131

135

139

143

# Genesis - Alien Afternoon

#4

♩ = 64,999992      ♩ = 80,000000

8      17

29

36

12

54

61

67

79

# Genesis - Alien Afternoon

#3

♩ = 64,999992      ♩ = 80,000000

8      2

8      2

14

17

21

25

30

V.S.

38

44

48

52

57

65

70

77

77

# Genesis - Alien Afternoon

#6

♩ = 64,999992 ♩ = 80,000000

3

11 63

80

89

98

107

116

125

134

141

# Genesis - Alien Afternoon

#7

♩ = 64,999992 ♩ = 80,000000

# Genesis - Alien Afternoon

## Lead 6 (Voice)

♩ = 64,999992

9 ♩ = 80,000000

15

20

25

29

32

8

Lead 6 (Voice)

42

47

52

56

60

72

81

90

98

108

Lead 6 (Voice)

116

124

133

141

# Genesis - Alien Afternoon

#8

♩ = 64,999992

10 ♩ = 80,000000

13

15

17

19

21

23

25

26 **15**

42

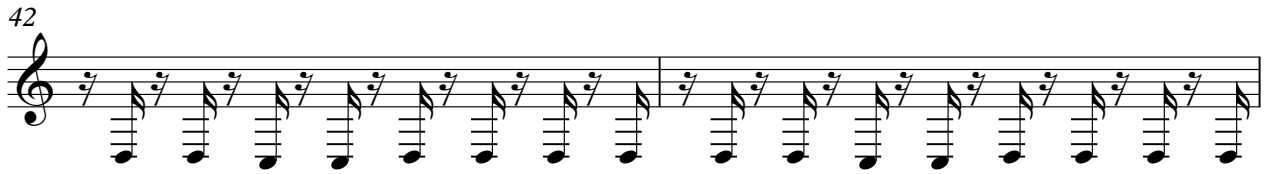

44

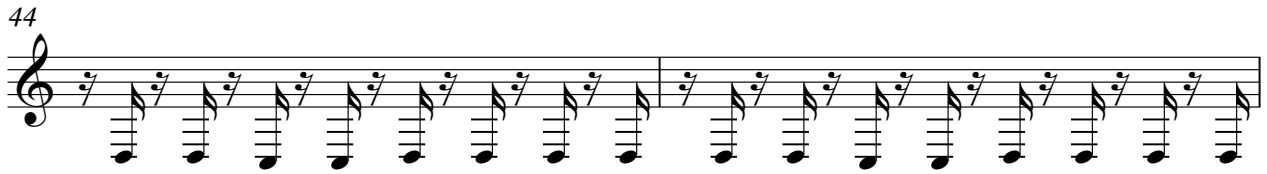

46

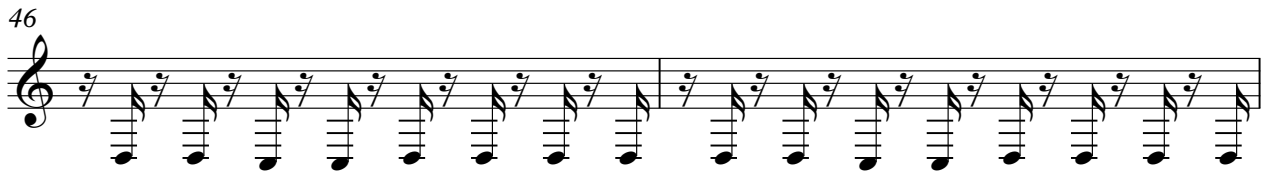

48

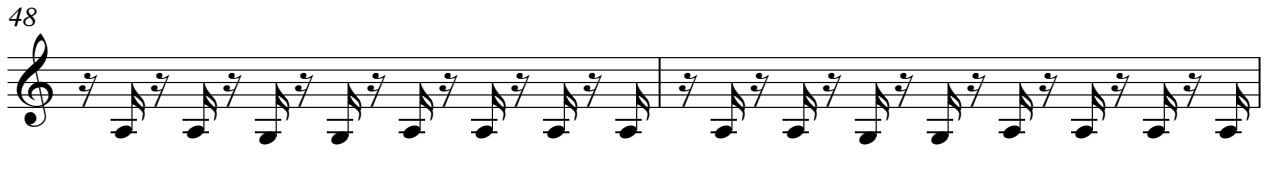

50

52

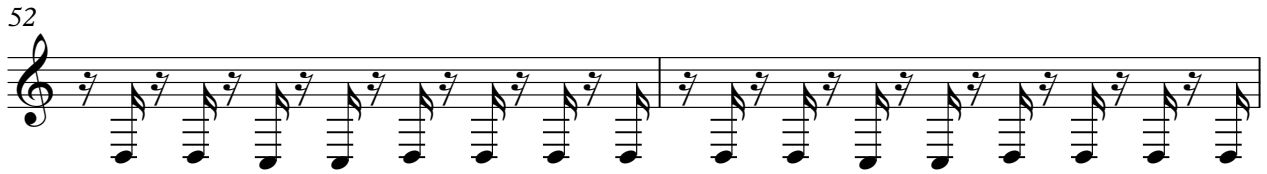

54

**15**

70

75

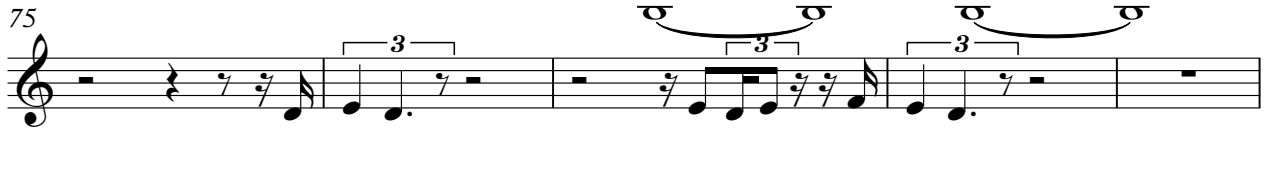

80

84

89

93

103

113

123

133

141

# Genesis - Alien Afternoon

#2

♩ = 64,999992 ♩ = 80,000000

2

#2

117

6

130

6

7
