

Gentle Giants - Cogs In Cogs

♩ = 100,000000

Snare, Kick, and Toms

Cymbal 1 and Tamborine 1

Cymbal 2 and Tamborine 2

Piano

Synth

Synth 2

Acous. Guitar

Guitar 1

Guitar 2

Bass

Hammond

Hammond 2

Reed organ

♩ = 100,000000

Voice 2

Voice 3

♩ = 100,000000

Voice

2

Snare, Kick, and Toms

Cymbal 1 and Tamborine 1

Cymbal 2 and Tamborine 2

Piano

Synth

Guitar 1

Bass

Hammond

3

Snare, Kick, and Toms

Cymbal 1 and Tamborine 1

Cymbal 2 and Tamborine 2

Piano

Synth

Guitar 1

Bass

Hammond

5

Snare, Kick, and Toms

Cymbal 1 and Tamborine 1

Cymbal 2 and Tamborine 2

Piano

Synth

Guitar 1

Bass

Hammond

7

Snare, Kick, and Toms

Cymbal 1 and Tamborine 1

Cymbal 2 and Tamborine 2

Piano

Synth

Guitar 1

Bass

Hammond

8

Snare, Kick, and Toms

Cymbal 1 and Tamborine 1

Cymbal 2 and Tamborine 2

Piano

Synth

Guitar 1

Bass

Hammond

Detailed description of the musical score: The score is for page 6, starting at measure 8. It consists of seven staves. The top three staves are for percussion: 'Snare, Kick, and Toms' (top staff), 'Cymbal 1 and Tamborine 1' (middle staff), and 'Cymbal 2 and Tamborine 2' (bottom staff). The percussion parts feature a consistent rhythmic pattern. The 'Piano' staff is in bass clef and has a steady bass line. The 'Synth' staff is in treble clef and features a melodic line with a triplet in measure 11. The 'Guitar 1' staff is in treble clef and has a lead line with bends and a triplet. The 'Bass' staff is in bass clef and has a walking bass line. The 'Hammond' staff is in treble clef and has a melodic line with a triplet in measure 11.

10

Snare, Kick, and Toms

Cymbal 1 and Tamborine 1

Cymbal 2 and Tamborine 2

Piano

Synth

Acous. Guitar

Guitar 1

Guitar 2

Bass

Hammond

12

Snare, Kick, and Toms

Cymbal 1 and Tamborine 1

Acous. Guitar

Guitar 2

Bass

Hammond

Reed organ

14 ♩ = 98,000145

16

Snare, Kick, and Toms

Cymbal 1 and Tamborine 1

Cymbal 2 and Tamborine 2

Synth

Guitar 2

Bass

Hammond

18

Snare, Kick, and Toms

Cymbal 1 and Tamborine 1

Cymbal 2 and Tamborine 2

Synth

Guitar 2

Bass

Hammond

20

Snare, Kick, and Toms

Cymbal 1 and Tamborine 1

Cymbal 2 and Tamborine 2

Guitar 1

Guitar 2

Bass

Voice

23

Snare, Kick, and Toms

Cymbal 2 and Tamborine 2

Guitar 1

Guitar 2

Bass

Voice

25

Snare, Kick, and Toms

Cymbal 2 and Tamborine 2

Guitar 1

Guitar 2

Bass

Hammond

Voice

27

Snare, Kick, and Toms

Cymbal 2 and Tamborine 2

Guitar 2

Bass

Hammond

Voice

29

Snare, Kick, and Toms

Cymbal 2 and Tamborine 2

Guitar 2

Bass

Hammond

31

Snare, Kick, and Toms

Cymbal 1 and Tamborine 1

Cymbal 2 and Tamborine 2

Guitar 1

Guitar 2

Bass

Hammond

Voice

33

Snare, Kick, and Toms

Cymbal 2 and Tamborine 2

Guitar 1

Guitar 2

Bass

Voice

35

Snare, Kick, and Toms

Cymbal 2 and Tamborine 2

Guitar 1

Guitar 2

Bass

Voice

37

Snare, Kick, and Toms

Cymbal 2 and Tamborine 2

Guitar 1

Guitar 2

Bass

Hammond

Voice

39

Snare, Kick, and Toms

Cymbal 2 and Tamborine 2

Guitar 2

Bass

Hammond

Voice

41

Snare, Kick, and Toms

Cymbal 2 and Tamborine 2

Guitar 2

Bass

Hammond

Hammond 2

43

Snare, Kick, and Toms

Cymbal 2 and Tamborine 2

Synth

Synth 2

Guitar 2

Bass

Hammond

Hammond 2

Voice 2

Voice 3

Voice

45

Snare, Kick, and Toms

Cymbal 2 and Tamborine 2

Piano

Synth

Guitar 1

Bass

Hammond

Voice 2

Voice 3

Voice

Detailed description of the musical score: The score is for measures 45 and 46. The top two staves are for percussion: 'Snare, Kick, and Toms' and 'Cymbal 2 and Tamborine 2'. The next three staves are for keyboard instruments: 'Piano', 'Synth', and 'Hammond'. The 'Piano' part is in bass clef, while 'Synth' and 'Hammond' are in treble clef. The 'Guitar 1' and 'Bass' parts are also in bass clef. The 'Voice' parts are in treble clef. The music is in 4/4 time. The drum parts feature a consistent pattern of snare, kick, and tom hits. The piano part has a steady bass line with chords. The synth part features a melodic line with a triplet in measure 46. The guitar part has a rhythmic pattern with a triplet in measure 46. The bass part has a simple bass line. The Hammond part has a similar rhythmic pattern to the guitar. The voice parts have a melodic line with a triplet in measure 46.

47

Snare, Kick, and Toms

Cymbal 2 and Tamborine 2

Piano

Synth

Guitar 1

Bass

Hammond

49

Snare, Kick, and Toms

Cymbal 2 and Tamborine 2

Piano

Synth

Guitar 1

Bass

Hammond

50

Snare, Kick, and Toms

Cymbal 2 and Tamborine 2

Piano

Synth

Guitar 1

Bass

Hammond

52

Snare, Kick, and Toms

Cymbal 2 and Tamborine 2

Piano

Synth

Guitar 1

Bass

Hammond

54

Snare, Kick, and Toms

Cymbal 2 and Tamborine 2

Piano

Synth

Guitar 1

Bass

Hammond

55

57

Snare, Kick, and Toms

Cymbal 1 and Tamborine 1

Cymbal 2 and Tamborine 2

Piano

Bass

Hammond

Hammond 2

59

61

Snare, Kick, and Toms

Cymbal 1 and Tamborine 1

Cymbal 2 and Tamborine 2

Piano

Bass

Hammond

Hammond 2

Voice 2

Voice 3

62

Snare, Kick, and Toms

Cymbal 1 and Tamborine 1

Cymbal 2 and Tamborine 2

Piano

Synth 2

Bass

Hammond

Hammond 2

Voice 2

Voice 3

63

Snare, Kick, and Toms

Cymbal 1 and Tamborine 1

Cymbal 2 and Tamborine 2

Piano

Synth 2

Bass

Hammond

Hammond 2

Voice 2

Voice 3

65

Snare, Kick, and Toms

Cymbal 1 and Tamborine 1

Cymbal 2 and Tamborine 2

Piano

Synth 2

Bass

Hammond

Hammond 2

Voice 2

Voice 3

67

Snare, Kick, and Toms

Cymbal 1 and Tamborine 1

Cymbal 2 and Tamborine 2

Piano

Synth 2

Bass

Hammond

Hammond 2

Voice 2

Voice 3

Detailed description of the musical score: The score is for measures 67 and 68. It features a variety of instruments and voices. The percussion section includes Snare, Kick, and Toms; Cymbal 1 and Tamborine 1; and Cymbal 2 and Tamborine 2. The piano part consists of a right-hand melody with a triplet in measure 68 and a left-hand accompaniment. The Synth 2 part has a melodic line with a triplet in measure 68. The Bass part provides a steady rhythmic foundation. The Hammond organ and Hammond 2 parts have similar melodic lines. The Voice 2 and Voice 3 parts have vocal lines with triplets in measure 68. The score is written in a common time signature with a key signature of one sharp (F#).

68

Snare, Kick, and Toms

Cymbal 1 and Tamborine 1

Cymbal 2 and Tamborine 2

Piano

Synth 2

Bass

Hammond

Hammond 2

Voice 2

Voice 3

69

Snare, Kick, and Toms

Cymbal 1 and Tamborine 1

Cymbal 2 and Tamborine 2

Piano

Synth 2

Bass

Hammond

Hammond 2

Voice 2

Voice 3

71

Snare, Kick, and Toms

Cymbal 1 and Tamborine 1

Cymbal 2 and Tamborine 2

Piano

Synth 2

Bass

Hammond

Hammond 2

Voice 2

Voice 3

72

Snare, Kick, and Toms

Cymbal 1 and Tamborine 1

Cymbal 2 and Tamborine 2

Piano

Synth 2

Bass

Hammond

Hammond 2

Voice 2

Voice 3

74

75

Snare, Kick, and Toms

Cymbal 1 and Tamborine 1

Cymbal 2 and Tamborine 2

Piano

Synth 2

Bass

Hammond

Hammond 2

Voice 2

Voice 3

77

Snare, Kick, and Toms

Cymbal 1 and Tamborine 1

Cymbal 2 and Tamborine 2

Piano

Synth 2

Guitar 1

Guitar 2

Bass

Hammond

Hammond 2

Voice 2

Voice 3

Voice

79

Snare, Kick, and Toms

Cymbal 2 and Tamborine 2

Guitar 1

Guitar 2

Bass

Hammond

Voice

81

Snare, Kick, and Toms

Cymbal 1 and Tamborine 1

Cymbal 2 and Tamborine 2

Guitar 1

Guitar 2

Bass

Hammond

Voice

Detailed description of the musical score for page 41, measures 81-82:

83

Snare, Kick, and Toms

Cymbal 2 and Tamborine 2

Guitar 1

Guitar 2

Bass

Hammond

85

Snare, Kick, and Toms

Cymbal 2 and Tamborine 2

Guitar 2

Bass

Hammond

87 $\text{♩} = 100,000,000$

Snare, Kick, and Toms

Cymbal 1 and Tamborine 1

Cymbal 2 and Tamborine 2

Piano

Synth

Guitar 1

Guitar 2

Bass

Hammond

89

Snare, Kick, and Toms

Cymbal 1 and Tamborine 1

Cymbal 2 and Tamborine 2

Piano

Synth

Guitar 1

Bass

Hammond

91

93

Snare, Kick, and Toms

Cymbal 1 and Tamborine 1

Cymbal 2 and Tamborine 2

Piano

Synth

Guitar 1

Bass

Hammond

94

Snare, Kick, and Toms

Cymbal 1 and Tamborine 1

Cymbal 2 and Tamborine 2

Piano

Synth

Guitar 1

Bass

Hammond

96

Snare, Kick, and Toms

Cymbal 1 and Tamborine 1

Cymbal 2 and Tamborine 2

Piano

Synth

Guitar 1

Bass

Hammond

97

Snare, Kick, and Toms

Cymbal 1 and Tamborine 1

Cymbal 2 and Tamborine 2

Piano

Synth

Acous. Guitar

Guitar 1

Guitar 2

Bass

Hammond

Hammond 2

99

Snare, Kick, and Toms

Cymbal 2 and Tamborine 2

Guitar 2

Bass

Hammond 2

Voice 2

Voice 3

Voice

101

Snare, Kick, and Toms

Cymbal 2 and Tamborine 2

Guitar 2

Bass

Hammond 2

Voice 2

Voice 3

Voice

Detailed description of the musical score: The score is for page 51, starting at measure 101. It features seven staves. The top two staves are for percussion: 'Snare, Kick, and Toms' and 'Cymbal 2 and Tamborine 2'. The next three staves are for instruments: 'Guitar 2', 'Bass', and 'Hammond 2'. The bottom three staves are for voices: 'Voice 2', 'Voice 3', and 'Voice'. In measure 101, the Snare, Kick, and Toms play a rhythmic pattern of eighth notes. The Cymbal and Tamborine play a pattern of eighth notes with a cymbal flourish. The Guitar 2, Bass, and Hammond 2 play a melodic line of eighth notes. Voice 2 and Voice 3 have vocal lines, with Voice 3 featuring a triplet. The Voice staff has a vocal line. In measure 102, all parts are mostly at rest, indicated by horizontal lines on the staves.

Gentle Giants - Cogs In Cogs

Snare, Kick, and Toms

♩ = 100,000000

5

9

13

♩ = 98,000145

17

22

27

31

35

40

V.S.

Snare, Kick, and Toms

45

49

53

57

62

67

72

77

82

86

90

94

98

100

Cymbal 1 and Tamborine 1

Gentle Giants - Cogs In Cogs

♩ = 100,000000

6/8

6

12

♩ = 98,000145

17

11

33

24

60

63

66

69

72

V.S.

2

Cymbal 1 and Tamborine 1

75

82

$\text{♩} = 100,000,000$

90

93

96

Cymbal 2 and Tamborine 2

Gentle Giants - Cogs In Cogs

♩ = 100,000000

9

♩ = 98,000145

4

19

25

33

39

45

50

53

57

60

62

64

66

68

70

72

74

76

Cymbal 2 and Tamborine 2

80

87

$\text{♩} = 100,000,000$

92

96

Piano

Gentle Giants - Cogs In Cogs

♩ = 100,000000

6

11

4 30

♩ = 98,000145

48

52

57

60

63

66

69

72

75

87

♩ = 100,000000

91

95

Gentle Giants - Cogs In Cogs

Synth

2

Synth

54 31

87 $\text{♩} = 100,000,000$

90

93

96 5

Synth 2

Gentle Giants - Cogs In Cogs

♩ = 100,000000 ♩ = 98,000145

14 **28**

45

17 **2**

68

75

9 **16**

♩ = 100,000000

♩ = 100,000000

10

2

15

♩ = 98,000145

40

30

87

♩ = 100,000000

10

4

Gentle Giants - Cogs In Cogs

Guitar 1

♩ = 100,000000

4

7

11 $\overset{3}{\rule{1.5cm}{0.4pt}}$ $\overset{5}{\rule{1.5cm}{0.4pt}}$ ♩ = 98,000145

22

27 $\overset{5}{\rule{1.5cm}{0.4pt}}$

36 $\overset{6}{\rule{1.5cm}{0.4pt}}$

46

49

53 $\overset{21}{\rule{1.5cm}{0.4pt}}$

77

83

$\text{♩} = 100,000,000$

89

92

95

Gentle Giants - Cogs In Cogs

Guitar 2

♩ = 100,000000

10

14

♩ = 98,000145

18

22

26

30

34

39

43

11

55

20

77

81

85

$\text{♩} = 100,000,000$

9

97

100

Gentle Giants - Cogs In Cogs

Bass

♩ = 100,000000

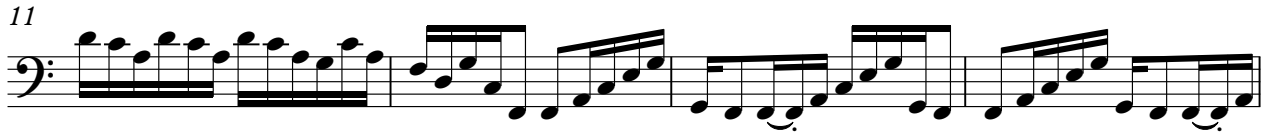

V.S.

46

51

56

60

63

66

69

72

75

79

83

86

♩ = 100,000000

90

94

98

100

Hammond

Gentle Giants - Cogs In Cogs

♩ = 100,000000

4

7

11

14

♩ = 98,000145

17

Hammond

26

30

40

44

48

51

54

58

61

64

67

70

73

76

80

85

$\text{♩} = 100,000,000$

89

92

95

97

4

Hammond 2

Gentle Giants - Cogs In Cogs

♩ = 100,000000 ♩ = 98,000145

14 26

43 12

12

58

61

64

67

V.S.

Hammond 2

70

73

76

$\text{♩} = 100,000000$

98

100

Reed organ

Gentle Giants - Cogs In Cogs

♩ = 100,000000

11

11

15

♩ = 98,000145

71

♩ = 100,000000

16

Gentle Giants - Cogs In Cogs

Voice 2

♩ = 100,000000 ♩ = 98,000145

14 **29**

46 **13**

62

66

70

74

78 **9** **12** ♩ = 100,000000

100

Gentle Giants - Cogs In Cogs

Voice 3

♩ = 100,000000 ♩ = 98,000145

14 **29**

46 **15**

64

67

70

74

78 **9** **12**

♩ = 100,000000

100

Gentle Giants - Cogs In Cogs

Voice
