

Geoff Moore - I Can See Clearly Now

♩ = 120,000000

HARMONICA
HARMONY
DRUMS
TOMS
BASS
STRINGS
STEEL DRUMS

♩ = 120,000000

5

HARMONICA
DRUMS
TOMS
BASS
LEAD
ACCORDIAN
LEAD
STRINGS
STEEL DRUMS

9

HARMONICA

DRUMS

TOMS

BASS

LEAD

ACCORDIAN

LEAD

STRINGS

STEEL DRUMS

13

HARMONICA

DRUMS

TOMS

BASS

LEAD

ACCORDIAN

LEAD

STRINGS

17

HARMONICA

DRUMS

TOMS

BASS

LEAD

ACCORDIAN

LEAD

STRINGS

21

HARMONICA

HARMONY

DRUMS

TOMS

BASS

LEAD

ACCORDIAN

LEAD

STEEL DRUMS

25

HARMONICA
HARMONY
DRUMS
TOMS
BASS
LEAD
LEAD
STEEL DRUMS

29

HARMONICA
HARMONY
DRUMS
TOMS
BASS
LEAD
LEAD
STEEL DRUMS

33

HARMONICA

HARMONY

DRUMS

TOMS

BASS

LEAD

LEAD

STRINGS

STEEL DRUMS

37

HARMONICA

HARMONY

DRUMS

TOMS

BASS

LEAD

ACCORDIAN

LEAD

STRINGS

STEEL DRUMS

41

45

49

HARMONICA

HARMONY

DRUMS

TOMS

BASS

ACCORDIAN

STRINGS

STEEL DRUMS

53

HARMONICA

HARMONY

DRUMS

TOMS

BASS

LEAD

ACCORDIAN

LEAD

STEEL DRUMS

57

HARMONICA

DRUMS

TOMS

BASS

LEAD

ACCORDIAN

LEAD

STEEL DRUMS

61

HARMONICA

DRUMS

TOMS

BASS

LEAD

ACCORDIAN

LEAD

STEEL DRUMS

65

HARMONICA

DRUMS

TOMS

BASS

LEAD

ACCORDIAN

LEAD

STRINGS

STEEL DRUMS

This musical score is for page 65 and includes the following instruments and parts:

- DRUMS:** Shows a complex rhythmic pattern with many 'x' marks indicating specific drum hits.

69

HARMONICA

DRUMS

TOMS

BASS

LEAD

ACCORDIAN

LEAD

STRINGS

STEEL DRUMS

HARMONICA

Geoff Moore - I Can See Clearly Now

♩ = 120,000000

4

10

15

19

22

26

29

32

36

39

V.S.

HARMONICA

43

47

51

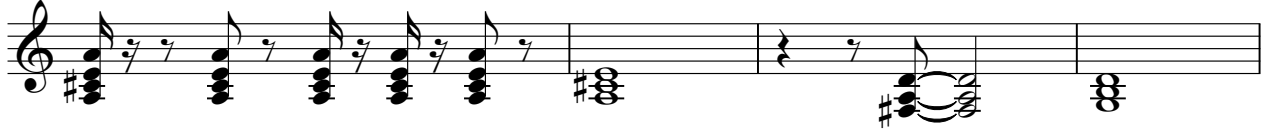

55

59

64

67

69

Geoff Moore - I Can See Clearly Now

DRUMS

♩ = 120,000000

4

8

11

15

18

21

24

27

31

V.S.

DRUMS

34

37

41

45

49

52

55

59

62

65

DRUMS

68

71

TOMS

Geoff Moore - I Can See Clearly Now

♩ = 120,000000

6

11

16

21

27

32

37

42

46

V.S.

2

TOMS

51

56

61

66

70

Geoff Moore - I Can See Clearly Now

BASS

♩ = 120,000000

6

11

16

21

26

31

36

41

46

V.S.

51

56

61

66

70

Geoff Moore - I Can See Clearly Now

LEAD

♩ = 120,000000

4

8

13

18

23

29

34

41

8

2

LEAD

53

58

62

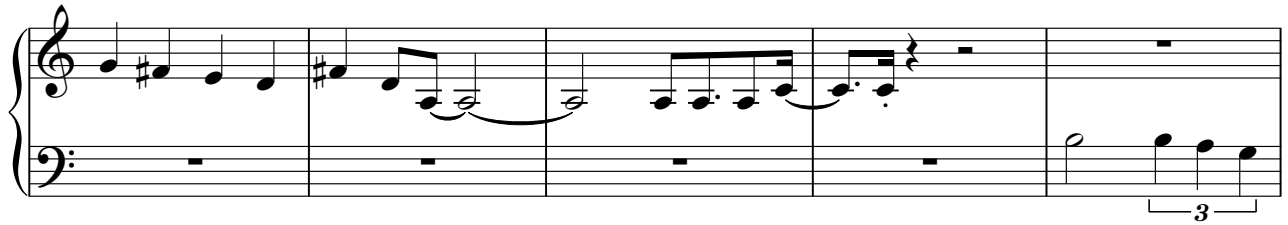

67

ACCORDIAN

Geoff Moore - I Can See Clearly Now

♩ = 120,000000

5

5

9

13

18

21

15

37

41

46

50

55

59

64

ACCORDIAN

68

Geoff Moore - I Can See Clearly Now

LEAD

♩ = 120,000000

4

8

13

18

23

29

33

3

3

2

2

2

LEAD

39

45

57

61

66

70

STRINGS

Geoff Moore - I Can See Clearly Now

♩ = 120,000000

9

15

20 12

39

45

50 15

68

71

STEEL DRUMS

Geoff Moore - I Can See Clearly Now

♩ = 120,000000

4

10

8

21

24

28

32

36

39

43

47

V.S.

STEEL DRUMS

51

55

59

64

67

69
