

Depeche Mode - Master And Servant

Piano

$\text{♩} = 126,000130$

5

Drums

Slap Bass 2

Slap Bass 2

This section contains the drum and slap bass parts. The drums part is a simple, steady 4/4 beat. The two slap bass parts are highly rhythmic, featuring a complex pattern of eighth and sixteenth notes with slurs and accents. The notation is dense and intricate.

8

Drums

Slap Bass 2

Slap Bass 2

Piano/Celeste

This section continues the drum and slap bass parts from the previous section. It also introduces a new part for Piano/Celeste, which plays a melodic line with slurs and accents. The notation is complex and rhythmic, matching the overall style of the piece.

11

Drums

Slap Bass 2

Slap Bass 2

Piano/Celeste

14

Drums

Slap Bass 2

Slap Bass 2

Piano/Celeste

17

Drums

Slap Bass 2

Slap Bass 2

Piano

Piano/Celeste

20

Drums

Slap Bass 2

Slap Bass 2

Piano

Piano/Celeste

23

Drums

Slap Bass 2

Slap Bass 2

Piano

Piano/Celeste

26

Drums

Slap Bass 2

Slap Bass 2

Piano

Piano/Celeste

29

Drums

Slap Bass 2

Slap Bass 2

Piano

Piano/Celeste

32

Drums

Slap Bass 2

Slap Bass 2

Piano

Piano/Celeste

35

Drums

Slap Bass 2

Slap Bass 2

Piano

Piano/Celeste

38

Drums

Slap Bass 2

Slap Bass 2

Piano

Piano/Celeste

41

Drums

Slap Bass 2

Slap Bass 2

Piano

Piano/Celeste

44

Drums

Slap Bass 2

Slap Bass 2

Piano

Piano/Celeste

47

Drums

Slap Bass 2

Slap Bass 2

Piano

Piano/Celeste

50

Drums

Slap Bass 2

Slap Bass 2

Piano/Celeste

53

Drums

Slap Bass 2

Slap Bass 2

Piano

Piano/Celeste

56

Drums

Slap Bass 2

Slap Bass 2

Piano

Piano/Celeste

59

Drums

Slap Bass 2

Slap Bass 2

Piano

Piano/Celeste

62

Drums

Slap Bass 2

Slap Bass 2

Piano

Piano/Celeste

65

Drums

Slap Bass 2

Slap Bass 2

Piano/Celeste

68

Drums

Slap Bass 2

Slap Bass 2

Piano/Celeste

71

Drums

Slap Bass 2

Slap Bass 2

Piano/Celeste

74

Drums

Slap Bass 2

Slap Bass 2

Piano/Celeste

77

Drums

Slap Bass 2

Slap Bass 2

Piano/Celeste

80

Drums

Slap Bass 2

Slap Bass 2

Piano

Piano/Celeste

83

Drums

Piano

86

Drums

Slap Bass 2

Slap Bass 2

Piano

Piano/Celeste

89

Drums

Slap Bass 2

Slap Bass 2

Piano

Piano/Celeste

92

Drums

Slap Bass 2

Slap Bass 2

Piano

Piano/Celeste

95

98

101

Drums

Slap Bass 2

Slap Bass 2

Piano

Piano/Celeste

104

Drums

Slap Bass 2

Slap Bass 2

Piano

Piano/Celeste

107

Drums

Slap Bass 2

Slap Bass 2

Piano

Piano/Celeste

110

Drums

Slap Bass 2

Slap Bass 2

Piano

Piano/Celeste

113

Drums

Slap Bass 2

Slap Bass 2

Piano

Piano/Celeste

Depeche Mode - Master And Servant

Drums

♩ = 126,000130

4

10

15

19

23

27

32

36

40

44

V.S.

Drums

89

93

98

102

106

110

113

Depeche Mode - Master And Servant

Slap Bass 2

♩ = 126,000130

4

8

12

16

20

24

28

32

36

40

V.S.

Slap Bass 2

44

48

52

56

60

64

68

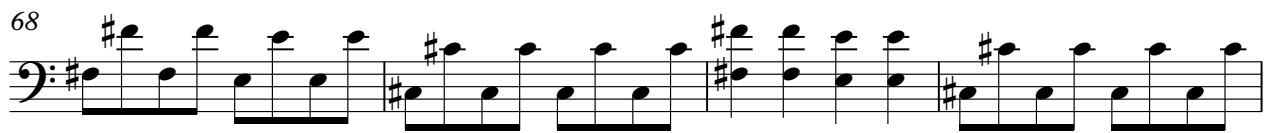

72

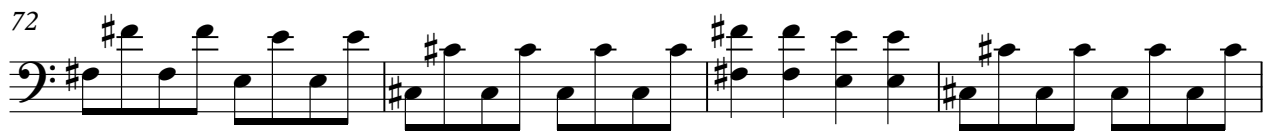

76

80

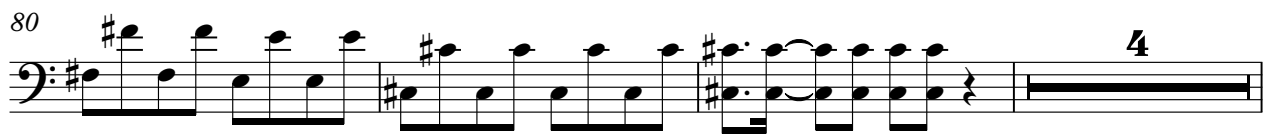

Slap Bass 2

87

91

95

99

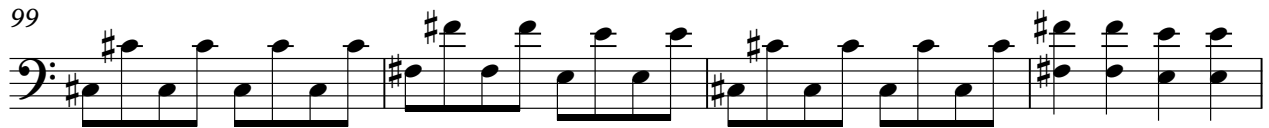

103

107

111

Depeche Mode - Master And Servant

Slap Bass 2

♩ = 126,000130

4

8

12

16

20

24

28

32

36

40

V.S.

Slap Bass 2

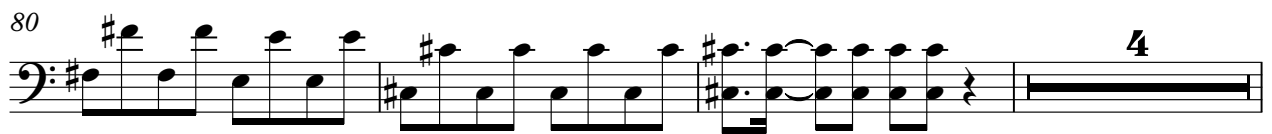
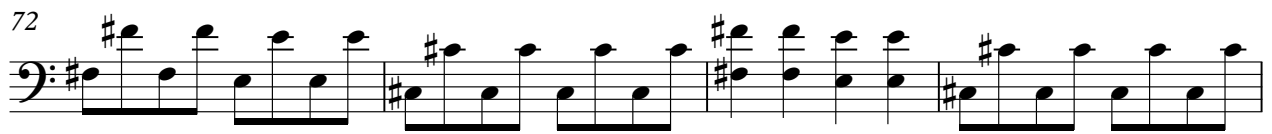
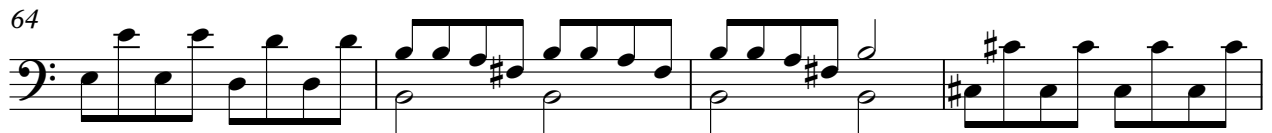
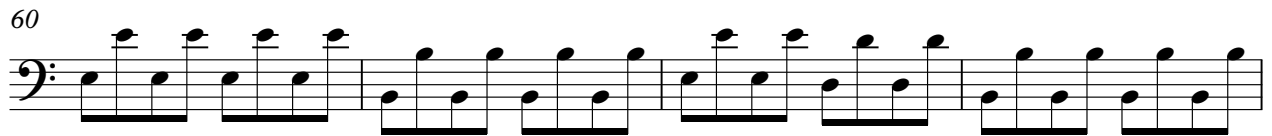
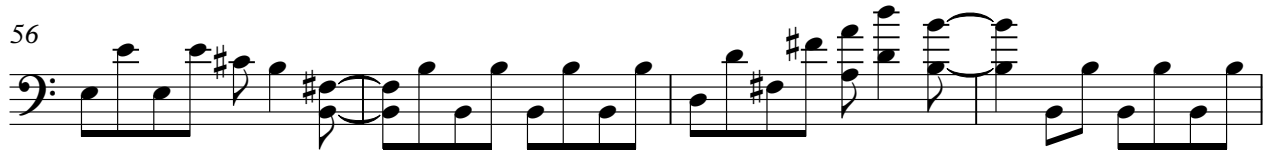

4

Slap Bass 2

87

91

95

99

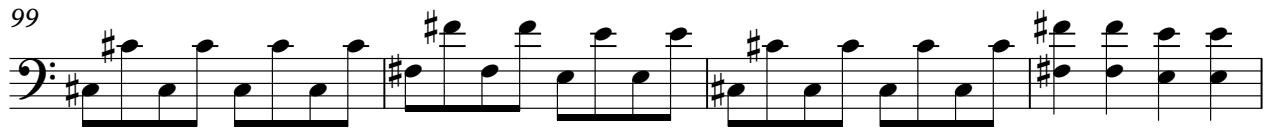

103

107

111

Depeche Mode - Master And Servant

Piano

Tempo: $\text{♩} = 126,000130$

5 **12**

20

25 **3**

32

36

41

46 **4**

54

59

64

17

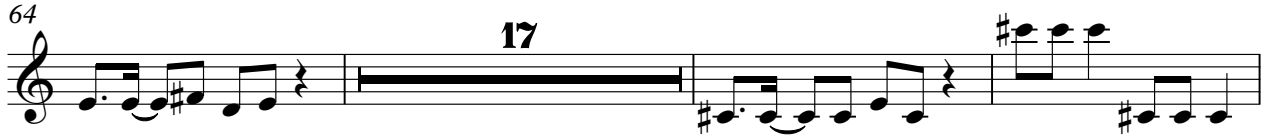

84

88

92

4

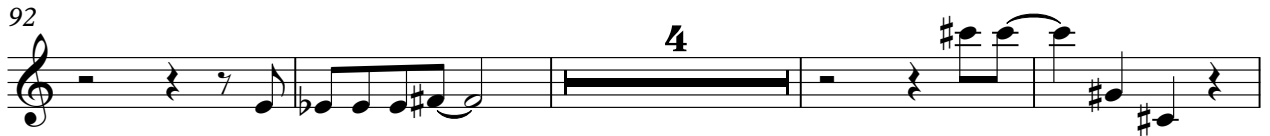

100

104

108

111

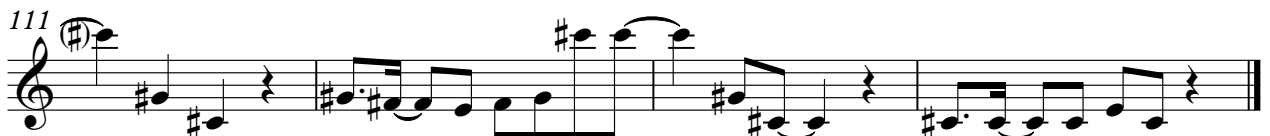

Depeche Mode - Master And Servant

Piano/Celeste

♩ = 126,000130

8

12

16

20

24

28

32

36

41

45

V.S.

92

96

100

104

108

111
