

George Benson - Nothing Gonna Change My Love

00:00:03:00
1.1,00
Converted by W2M 1.31.. made by loveforu..

♩ = 65,999992

The musical score is arranged in a multi-stem format. The instruments and their parts are as follows:

- elec piano 1:** Treble and bass clefs, 4/4 time. Features a melodic line in the treble and a bass line in the bass.
- elec piano 2:** Treble and bass clefs, 4/4 time. Features a melodic line in the treble and a bass line in the bass.

A second tempo marking is present at the bottom of the score: ♩ = 65,999992.

4

elec piano 1

elec piano 2

strings 2

6

soprano sax

drums

elec piano 1

elec piano 2

strings 2

8

soprano sax

drums

elec piano 1

elec piano 2

strings 2

10

soprano sax

drums

bass

elec piano 1

elec piano 2

13

soprano sax

drums

bass

elec piano 1

elec piano 2

strings 2

16

soprano sax

drums

bass

elec piano 1

elec piano 2

strings 1

strings 2

♩ = 137,999878

18

soprano sax

drums

bass

elec piano 1

elec piano 2

strings 1

strings 2

♩ = 137,999878

♩ = 65,999992

20

soprano sax

fch horn

drums

bass

elec piano 1

aahs

elec piano 2

♩ = 65,999992

strings 1

strings 2

22

soprano sax

fch horn

drums

bass

elec piano 1

aahs

elec piano 2

strings 1

strings 2

24

soprano sax

fch horn

drums

bass

elec piano 1

aaahs

elec piano 2

brightness

strings 1

strings 2

- drums:** Rhythmic accompaniment with various drum sounds indicated by 'x' marks and stems.
- elec piano 1 & 2:** Harmonic accompaniment with complex chordal structures and sustained notes.
- brightness:** Harmonic accompaniment with sustained notes.

26

soprano sax

fch horn

drums

bass

elec piano 1

aahs

elec piano 2

brightness

strings 1

strings 2

28

soprano sax

drums

bass

elec piano 1

aahs

elec piano 2

brightness

strings 2

- drums:** A complex rhythmic pattern with various note values and rests.
- strings 2:** A line with a long, sustained note.

30

soprano sax

drums

bass

elec piano 1

elec piano 2

strings 2

32

soprano sax

drums

bass

elec piano 1

elec piano 2

34

soprano sax

drums

bass

elec piano 1

elec piano 2

36

soprano sax

drums

bass

elec piano 1

elec piano 2

strings 2

38

soprano sax

drums

bass

elec piano 1

elec piano 2

strings 1

strings 2

40 $\text{♩} = 137,999878$

soprano sax

drums

bass

elec piano 1

elec piano 2

strings 1 $\text{♩} = 137,999878$

strings 2

♩ = 65,999992

42

soprano sax

fch horn

drums

bass

elec piano 1

aahs

elec piano 2

strings 1

strings 2

♩ = 65,999992

44

soprano sax

fch horn

drums

bass

elec piano 1

aahs

elec piano 2

brightness

strings 1

strings 2

46

soprano sax

fch horn

drums

bass

elec piano 1

aaahs

elec piano 2

brightness

strings 1

strings 2

48

soprano sax

fch horn

drums

bass

elec piano 1

aaahs

elec piano 2

brightness

strings 1

strings 2

50

soprano sax

fch horn

drums

bass

elec piano 1

aaahs

elec piano 2

brightness

strings 1

strings 2

52

soprano sax

fch horn

drums

od guitar

bass

elec piano 1

aahs

elec piano 2

brightness

strings 1

strings 2

54

soprano sax

fch horn

drums

elec guitar

bass

elec piano 1

aahs

elec piano 2

strings 1

strings 2

Detailed description of the musical score: The score is for page 25, starting at measure 54. It features ten staves. The soprano saxophone part begins with a melodic line in the key of B-flat major, marked with a '54' above the staff. The french horn part has a few notes, including a sharp sign. The drums part shows a complex rhythmic pattern with various note values and rests. The electric guitar part has a melodic line with a sharp sign. The bass part has a few notes, including a sharp sign. The electric piano 1 and 2 parts have a similar melodic line with a sharp sign. The aahs part has a few notes, including a sharp sign. The strings 1 and 2 parts have a few notes, including a sharp sign.

55

soprano sax

fch horn

drums

od guitar

bass

elec piano 1

ahs

elec piano 2

strings 1

56

soprano sax

fch horn

drums

od guitar

bass

elec piano 1

ahs

elec piano 2

strings 1

58

soprano sax

fch horn

drums

bass

elec piano 1

aaahs

elec piano 2

brightness

strings 1

strings 2

60

soprano sax

fch horn

drums

bass

elec piano 1

aahs

elec piano 2

brightness

strings 1

strings 2

62

soprano sax

fch horn

drums

bass

elec piano 1

aaahs

elec piano 2

brightness

strings 1

strings 2

64

soprano sax

fch horn

drums

bass

elec piano 1

ahs

elec piano 2

brightness

strings 1

strings 2

66

soprano sax

fch horn

drums

bass

elec piano 1

aaahs

elec piano 2

brightness

strings 1

strings 2

68

fch horn

drums

bass

elec piano 1

aahs

elec piano 2

brightness

strings 1

strings 2

70

fch horn

drums

bass

elec piano 1

aahs

elec piano 2

brightness

strings 1

strings 2

George Benson - Nothing Gonna Change My Love

soprano sax

♩ = 65,999992

5

9

13

17

21

24

27

31

34

37

♩ = 137,999878 ♩ = 65,999992

V.S.

2

soprano sax

41 ♩ = 137,999878 ♩ = 65,999992

fch horn

George Benson - Nothing Gonna Change My Love

♩ = 65,999992 ♩ = 137,999878 ♩ = 65,999992

18

24

♩ = 137,999878

13

42

♩ = 65,999992

49

56

63

67

George Benson - Nothing Gonna Change My Love

drums

♩ = 65,999992

6

9

12

16

19 ♩ = 137,999878 ♩ = 65,999992

21

23

25

27

30

V.S.

drums

33

36

39

$\text{♩} = 137,999878$

42

$\text{♩} = 65,999992$

44

46

48

50

52

54

56

58

60

62

64

66

68

70

od guitar

George Benson - Nothing Gonna Change My Love

♩ = 65,999992 ♩ = 137,999878 ♩ = 65,999992 ♩ = 137,999878 ♩ = 65,999992

18 **21** **11**

53

55

57

14

George Benson - Nothing Gonna Change My Love

bass

♩ = 65,999992

10

16

♩ = 137,999878 = 65,999992

22

27

33

38

♩ = 137,999878 ♩ = 65,999992

43

48

53

58

V.S.

2

bass

63

68

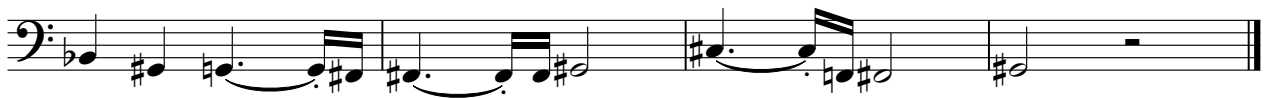

♩ = 65,999992

4

7

13

19 ♩ = 137,999878 ♩ = 65,999992

24

28

33

39

$\text{♩} = 137,999878$ $\text{♩} = 65,999992$

44

48

52

56

60

64

68

George Benson - Nothing Gonna Change My Love

aaahs

♩ = 65,999992 ♩ = 137,999878 ♩ = 65,999992

18

24 **12**

41 ♩ = 137,999878 ♩ = 65,999992

48

54

60

66

♩ = 65,999992

4

7

13

19 ♩ = 137,999878 ♩ = 65,999992

24

28

33

39

$\text{♩} = 137,999878$ $\text{♩} = 65,999992$

44

48

52

56

60

64

68

brightness

George Benson - Nothing Gonna Change My Love

♩ = 65,999992 ♩ = 137,999878 ♩ = 65,999992

18 4

27

12 3

♩ = 137,999878 ♩ = 65,999992

46

52

61

66

George Benson - Nothing Gonna Change My Love

strings 1

♩ = 65,999992

16

♩ = 137,999992

21

28

11

♩ = 137,999992

44

51

58

65

George Benson - Nothing Gonna Change My Love

strings 2

♩ = 65,999992

3

9

6

♩ = 137,99987

20

♩ = 65,999992

26

6

37

♩ = 137,99987

♩ = 65,999992

43

49

54

3

62

67