

George Michael - Jesus To A Child

♩ = 85,000046

5

8

11

14

16

18

21

24

27

30

33

35

37

Bass Drum
Hihat
Percussion
Percussion
Bass
Strings

39

Bass Drum
Hihat
Percussion
Percussion
Bass
Strings
Flute

42

45

48

51

54

Guitar

Bass Drum

Hihat

Percussion

Percussion

Bass

Strings

57

60

63

65

67

70

73

76

79

Guitar

Bass Drum

Hihat

Percussion

Percussion

Bass

Strings

82

Guitar

Bass Drum

Hihat

Percussion

Percussion

Bass

Strings

85

88

91

Bass Drum

Hihat

Percussion

Percussion

Bass

Strings

93

Bass Drum

Hihat

Percussion

Percussion

Bass

Strings

95

Bass Drum
Hihat
Percussion
Percussion
Bass
Strings

98

Guitar
Bass Drum
Hihat
Percussion
Percussion
Bass
Strings
Strings2

101

104

107

110

113 ♩ = 85,000046

Guitar

Bass Drum

Hihat

Percussion

Percussion

Bass

Strings

116

Bass Drum

Hihat

Percussion

Percussion

Bass

Strings

119

Bass Drum
Hihat
Percussion
Percussion
Bass
Strings

121

Bass Drum
Hihat
Percussion
Percussion
Bass
Strings

123

- Percussion (middle staff):** Includes various percussive elements, such as snare-like sounds, marked with 'x' and some with circles.
- Percussion (bottom staff):** Shows a more complex rhythmic pattern, possibly representing a different percussive instrument like a tom or cymbal.
- Strings:** Offers a harmonic and textural background with sustained chords and melodic fragments.

125

127

129

Guitar

Guitar

Bass Drum

Hihat

Percussion

Percussion

Bass

Strings

131

134

137

140

143

146

149

152

Guitar

George Michael - Jesus To A Child

♩ = 85,000046

2

7

12

17

22

27

32

8

43

48

53

58

63

68

73

78

83

88

100

105

110

♩ = 85,000046

115

8

127

132

137

142

147

151

2

George Michael - Jesus To A Child

Guitar

♩ = 85,000046

10

14

18

39

60

64

68

45

10

124

127

129

2

Guitar

131

135

138

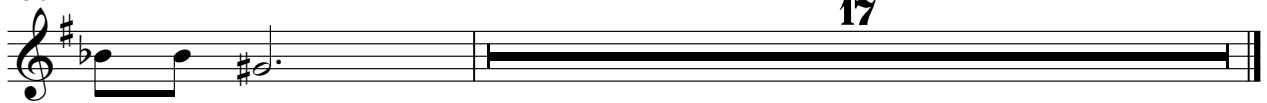

17

George Michael - Jesus To A Child

Bass Drum

♩ = 85,000046
2

7

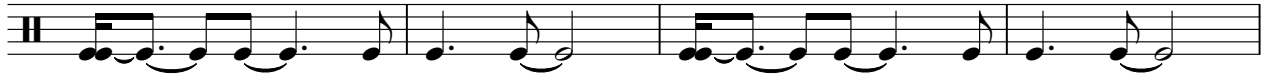

11

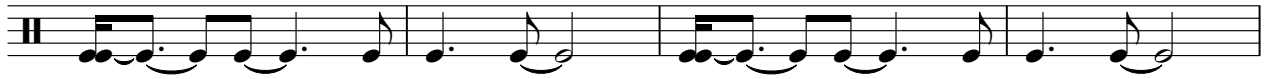

15

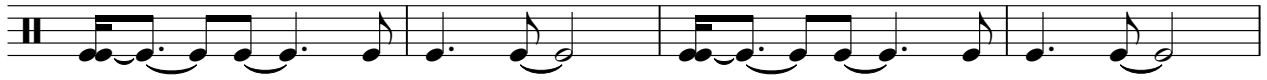

19

23

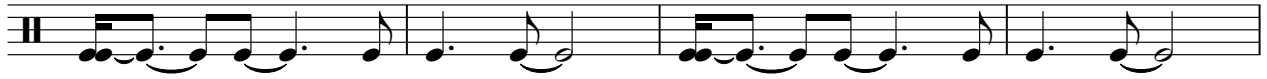

27

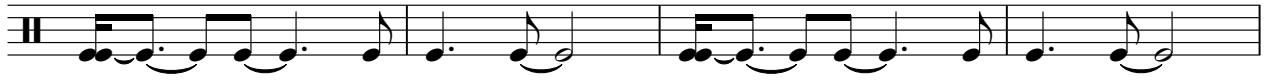

31

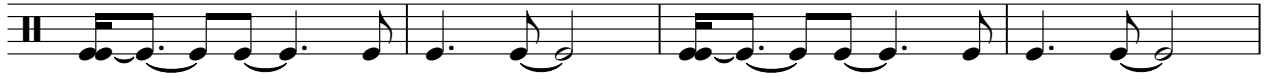

35

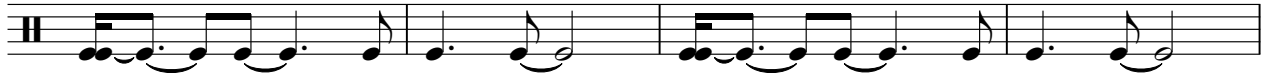

39

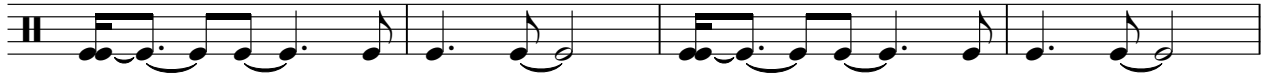

V.S.

43

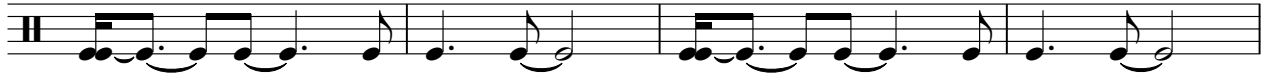

47

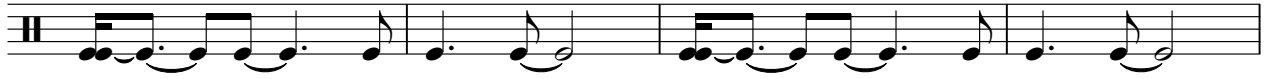

51

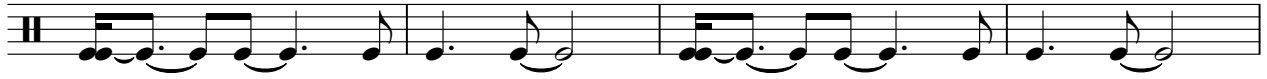

55

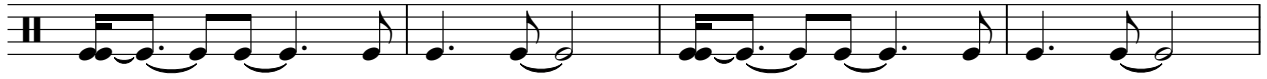

59

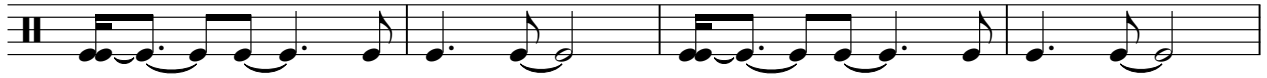

63

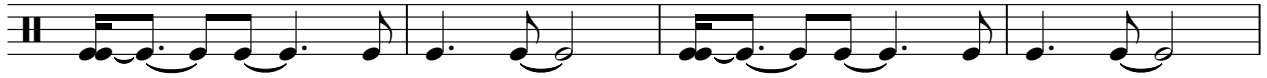

67

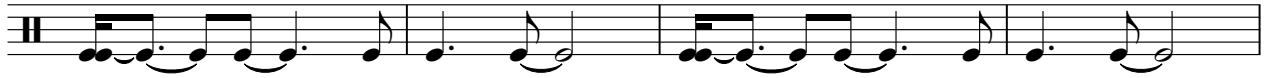

71

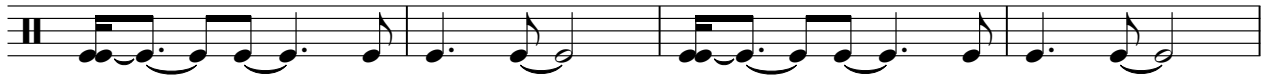

75

79

83

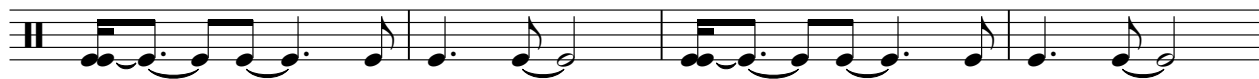

87

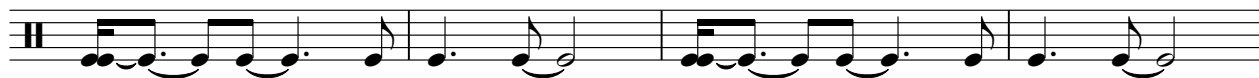

91

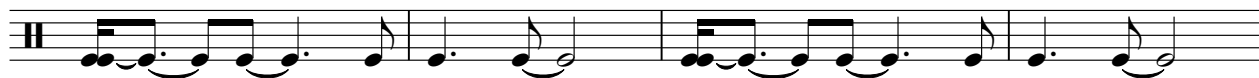

95

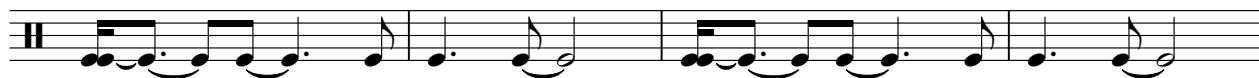

99

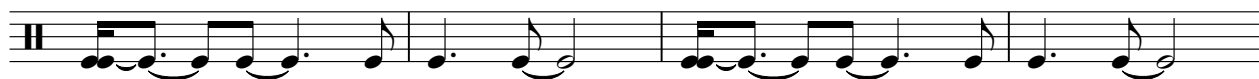

103

107

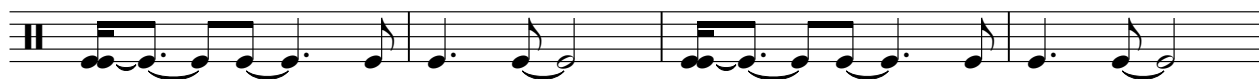

111

$\text{♩} = 85,000046$

115

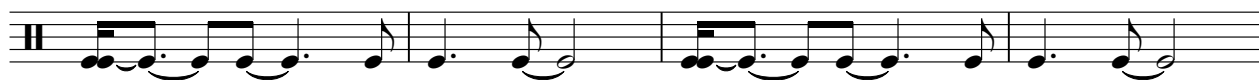

119

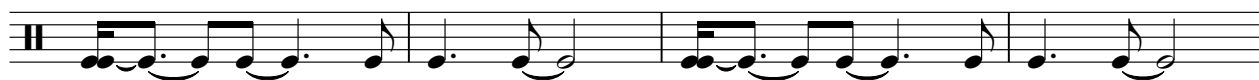

V.S.

123

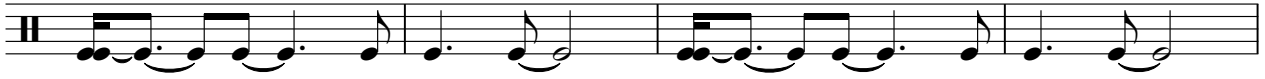

127

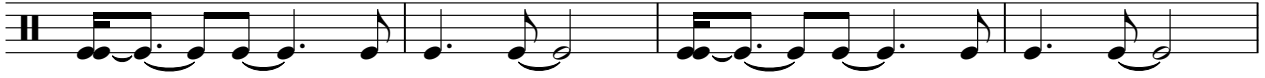

131

135

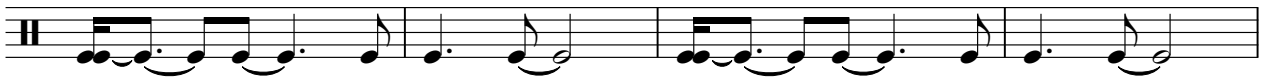

139

143

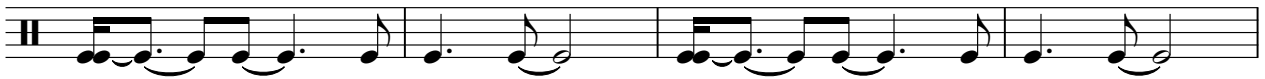

147

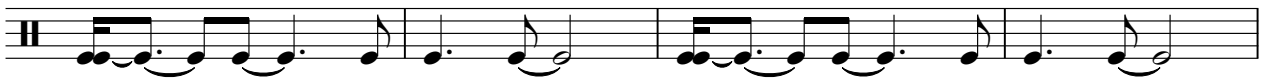

151

2

Hihat

George Michael - Jesus To A Child

♩ = 85,000046

2

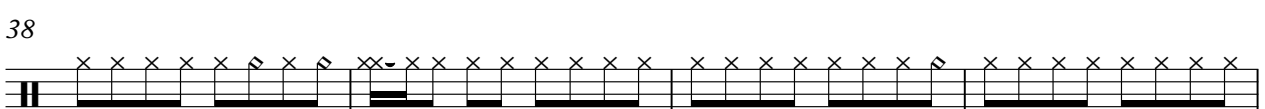
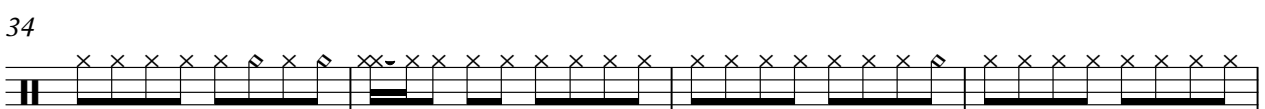
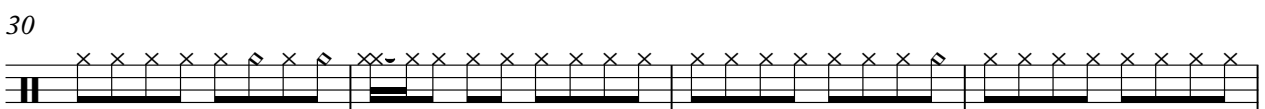
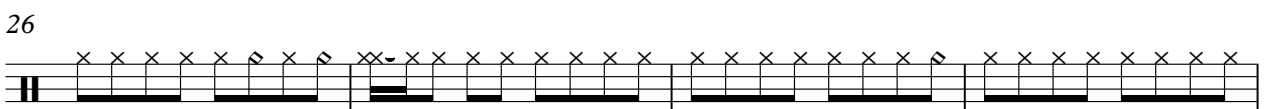
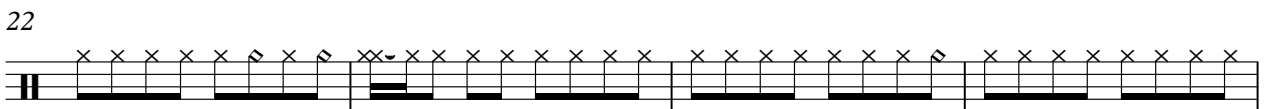
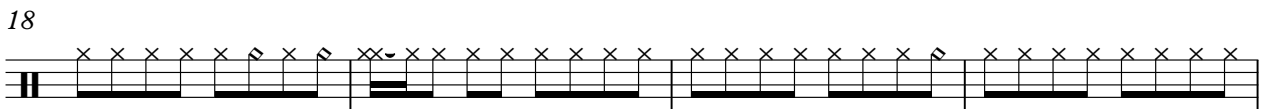
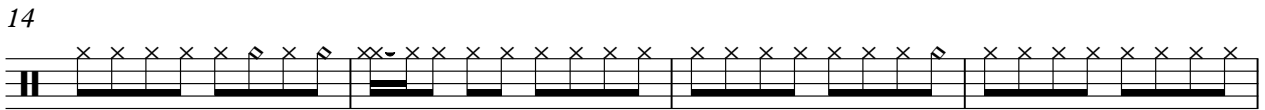
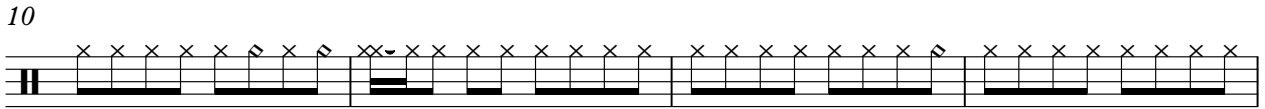
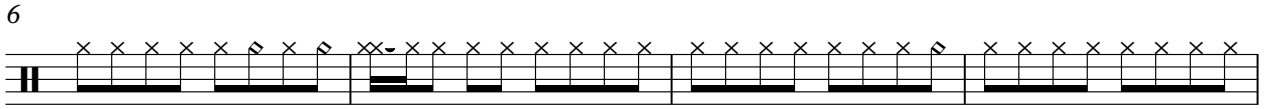

V.S.

2

Hihat

42

46

50

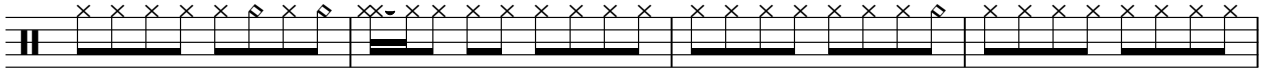

54

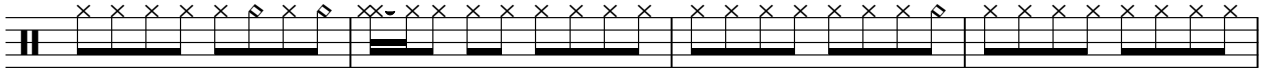

58

62

66

70

74

78

82

86

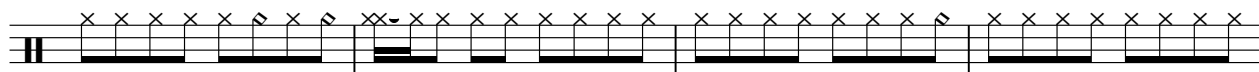

90

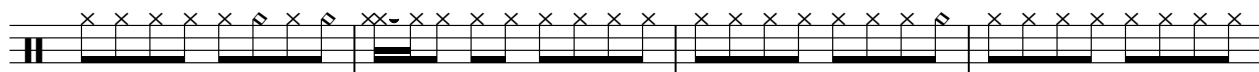

94

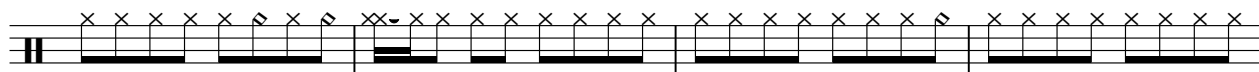

98

102

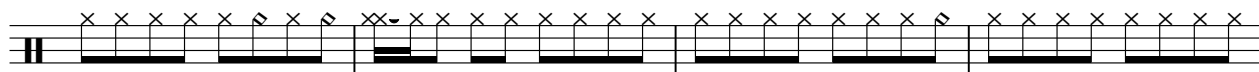

106

110

♩ = 85,000046

114

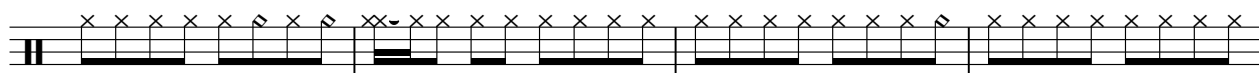

118

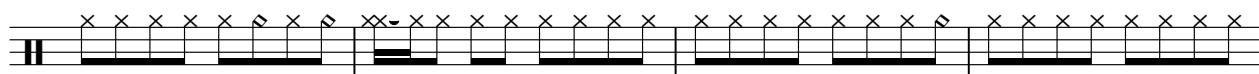

V.S.

122

126

130

134

138

142

146

150

152

2

Percussion

George Michael - Jesus To A Child

♩ = 85,000046

2

8

14

20

26

32

38

44

50

56

V.S.

122

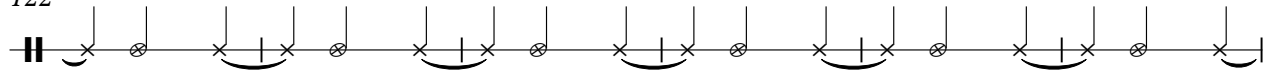

128

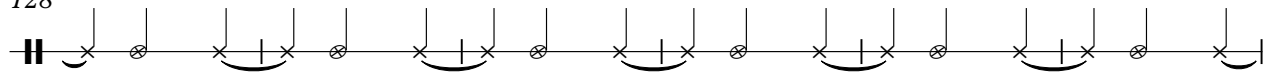

134

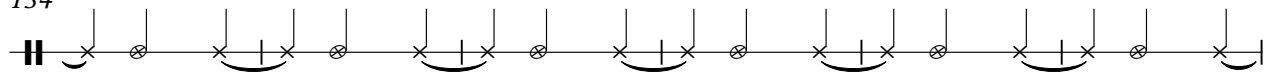

140

146

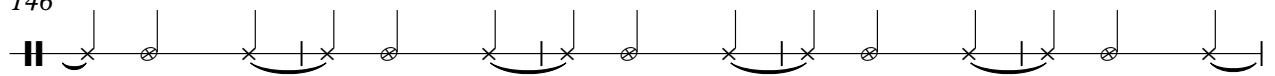

151

Percussion

George Michael - Jesus To A Child

♩ = 85,000046

2

6

10

14

18

22

26

30

34

38

V.S.

42

46

50

54

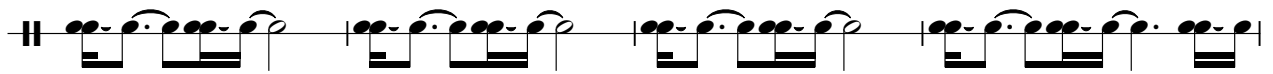

58

62

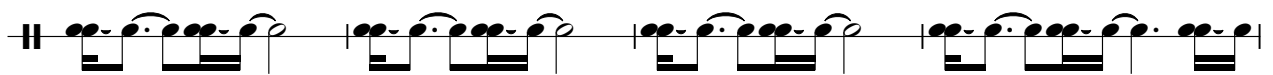

66

70

74

78

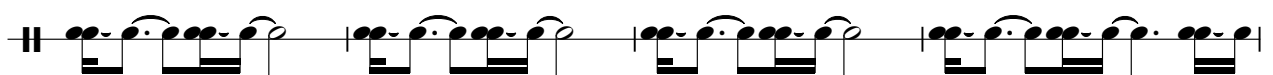

82

86

90

94

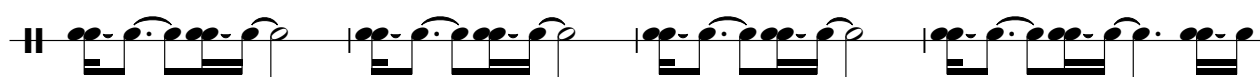

98

102

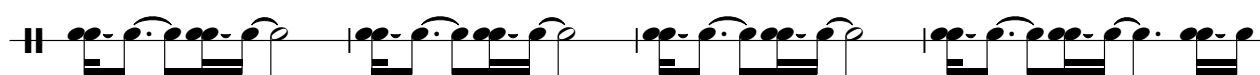

106

110

♩ = 85,000046

114

118

V.S.

122

126

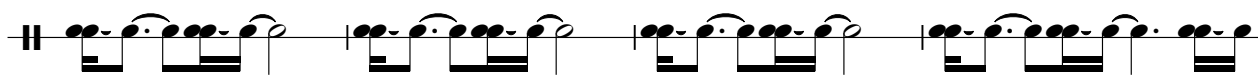

130

134

138

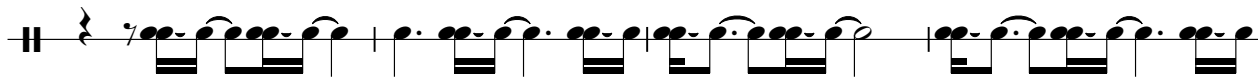

142

146

150

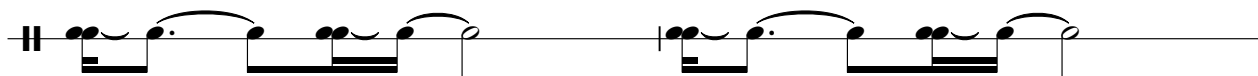

152

2

George Michael - Jesus To A Child

Bass

♩ = 85,000046

2

7

12

16

21

26

30

34

37

41

V.S.

90

93

97

102

107

112

♩ = 85,000046

117

121

125

130

V.S.

135

George Michael - Jesus To A Child

Strings

♩ = 85,000046

9

17

25

33

41

49

56

63

71

V.S.

79

86

95

104

112

♩ = 85,000046

118

123

129

137

145

151

Flute

George Michael - Jesus To A Child

♩ = 85,000046

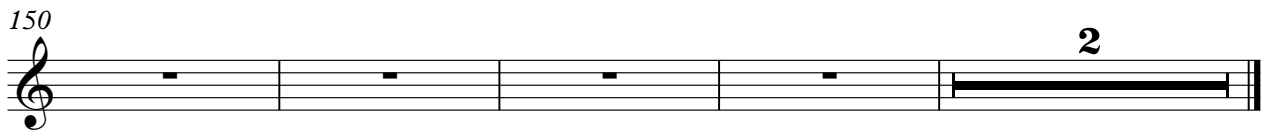
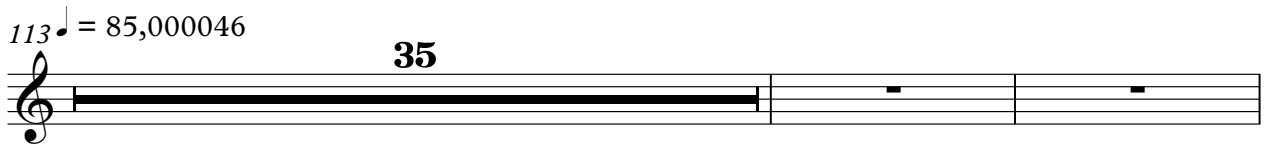
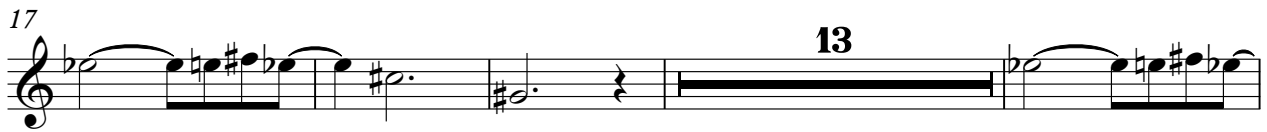

Strings2

George Michael - Jesus To A Child

♩ = 85,000046

42 **55**

3/4

100

♩ = 85,000046

13 **18** **24**

3/4