

# George Michael - Somebody To Love (With Queen)

$\text{♩} = 108,001083$   
-CANTO-

Alto Flute

DRUM

Percussion

OVERD.GT.1

Electric Guitar

OVERD.GT.2

Electric Guitar

DIST. GT.

Electric Guitar

BASS

Fretless Electric Bass

CHOIR

Baritone

ORGAN

Rock Organ

$\text{♩} = 108,001083$   
SYNVOX

Synth Voice

PIANO

Solo

7

A. Fl.

Perc.

E. Gtr.

E. Gtr.

E. Bass

Solo

11

A. Fl.

Perc.

E. Gtr.

E. Gtr.

E. Bass

Solo

16

A. Fl.

Perc.

E. Gtr.

E. Gtr.

E. Bass

Bar.

Syn. Voice

Solo

20

A. Fl.

Perc.

E. Gtr.

E. Gtr.

E. Bass

Bar.

Solo

22

A. Fl.

Perc.

E. Gtr.

E. Gtr.

E. Bass

Bar.

Solo

25

A. Fl.

Perc.

E. Gtr.

E. Gtr.

E. Bass

Organ

Solo

30

A. Fl.

Perc.

E. Gtr.

E. Gtr.

E. Bass

Organ

Solo

35

A. Fl.

Perc.

E. Gtr.

E. Gtr.

E. Bass

Syn. Voice

Solo

40

A. Fl.

Perc.

E. Gtr.

E. Gtr.

E. Bass

Bar.

Syn. Voice

Solo

43

A. Fl.

Perc.

E. Gtr.

E. Gtr.

E. Bass

Bar.

Solo

45

A. Fl.

Perc.

E. Gtr.

E. Gtr.

E. Bass

Bar.

Organ

Solo

49

A. Fl.

Perc.

E. Gtr.

E. Gtr.

E. Bass

Organ

Solo

51

A. Fl.

Perc.

E. Gtr.

E. Gtr.

E. Bass

Bar.

Organ

Solo

53

A. Fl.

Perc.

E. Gtr.

E. Gtr.

E. Bass

Bar.

Organ

Solo

56

A. Fl.

Perc.

E. Gtr.

E. Gtr.

E. Bass

Organ

Solo

59

A. Fl.

Perc.

E. Gtr.

E. Gtr.

E. Bass

Bar.

Organ

Solo

62

A. Fl.

Perc.

E. Gtr.

E. Gtr.

E. Bass

Bar.

Organ

Solo

65

Perc. E. Gtr. E. Gtr. E. Gtr. E. Bass Bar. Organ Solo

69

Perc. E. Gtr. E. Bass Organ Solo

73

Perc.

E. Gtr.

E. Bass

Organ

Syn. Voice

Solo

76

A. Fl.

Perc.

E. Gtr.

E. Bass

Bar.

Organ

Syn. Voice

Solo

79

A. Fl.

Perc.

E. Gtr.

E. Bass

Bar.

Solo

6 3 6

81

A. Fl.

Perc.

E. Gtr.

E. Gtr.

E. Bass

Bar.

Organ

Solo

86

A. Fl.

Perc.

E. Gtr.

E. Gtr.

E. Bass

Organ

Solo

91

A. Fl.

Perc.

E. Gtr.

E. Gtr.

E. Bass

Solo

96

A. Fl.

Perc.

E. Gtr.

E. Gtr.

E. Bass

Bar.

Organ

Syn. Voice

Solo

101

A. Fl.

Perc.

E. Gtr.

E. Gtr.

E. Bass

Bar.

Organ

Solo

107

Perc.

E. Gtr.

E. Gtr.

Bar.

Organ

110

Perc.

Detailed description of the musical score: The score is arranged in systems. The first system (measures 101-106) includes staves for A. Fl., Perc., E. Gtr., E. Bass, Bar., Organ, and Solo. The A. Fl. part has a melodic line starting with a dotted quarter note. The Perc. part has a rhythmic pattern of eighth notes. The E. Gtr. parts have a melodic line with slurs. The E. Bass part has a melodic line with slurs. The Bar. part has a melodic line with slurs. The Organ part has a melodic line with slurs. The Solo part has a melodic line with slurs. The second system (measures 107-109) includes staves for Perc., E. Gtr., E. Gtr., Bar., and Organ. The Perc. part has a rhythmic pattern of eighth notes with a triplet in measure 108. The E. Gtr. parts are silent. The Bar. part is silent. The Organ part is silent. The third system (measure 110) includes the Perc. staff with a rhythmic pattern of eighth notes. The other staves are silent.

113

116

118

Perc. 

E. Gtr. 

E. Gtr. 

E. Bass 

Bar. 

Solo 

121

Perc. 

E. Gtr. 

E. Gtr. 

E. Bass 

Bar. 

Solo 

123

125

128

130

132

A. Fl.

Perc.

E. Gtr.

E. Gtr.

E. Bass

Bar.

Organ

Solo

135

140

146

151

156

Perc.

E. Gtr.

E. Gtr.

E. Bass

Bar.

Organ

Solo

==

161

Perc.

E. Gtr.

E. Gtr.

E. Bass

Bar.

Organ

Solo

166

Perc.

E. Gtr.

E. Gtr.

E. Bass

Bar.

Organ

Solo

171

Perc.

E. Gtr.

E. Gtr.

E. Bass

Bar.

Organ

Solo

175

Perc.

E. Gtr.

E. Gtr.

E. Bass

Bar.

Organ

Solo

178

Perc.

E. Gtr.

E. Gtr.

E. Bass

Bar.

Organ

Solo

180

Perc.

E. Gtr.

E. Gtr.

E. Bass

Bar.

Organ

Solo

George Michael - Somebody To Love (With Queen)

Alto Flute

♩ = 108,001083  
-CANTO-

5

11

17

22

30

36

41

47

54

60

V.S.

64 **13**

82 **3**

90

95

101 **26**

132 **2**

140 **39**

George Michael - Somebody To Love (With Queen)

Percussion

♩ = 108,001083  
DRUM

4

10

15

20

26

32

37

42

47

52

V.S.

Percussion

57

62

67

72

77

82

87

92

97

106

109

112

116

120

124

128

133

146

151

156

161

166

171

176

180

George Michael - Somebody To Love (With Queen)

Electric Guitar

♩ = 108,001083  
OVERD.GT.1 5

13

21

29

36

45

52

59

64

14

81

89

97

107

6

115

118

121

124

127

130

134

143

155

165

175

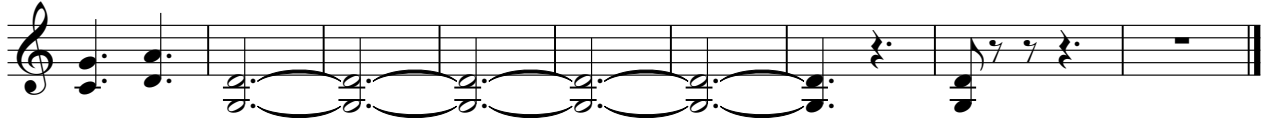

Electric Guitar

George Michael - Somebody To Love (With Queen)

♩ = 108,001083  
OVERD.GT.2

5 59

68

72

76

78

104

# George Michael - Somebody To Love (With Queen)

Electric Guitar

♩ = 108,001083  
DIST. GT.

5

13

21

29

36

45

52

59

64

14

81

89

97

107

**6**

115

118

121

124

127

130

134

143

155

165

175

# George Michael - Somebody To Love (With Queen)

Fretless Electric Bass

♩ = 108,001083  
BASS

2

10

16

22

29

35

41

47

52

56

V.S.

60

65

71

77

83

89

95

101

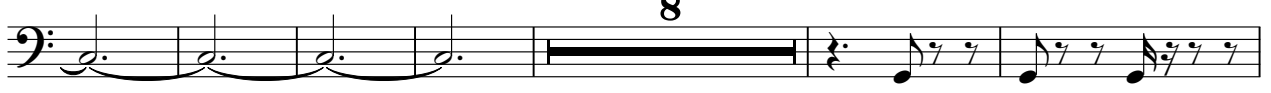

115

119

178

180

George Michael - Somebody To Love (With Queen)

Baritone

♩ = 108,001083  
CHOIR

5 12 16 22 43 53 65 80 101

5 12 16 4 2 10 16 6

113

118

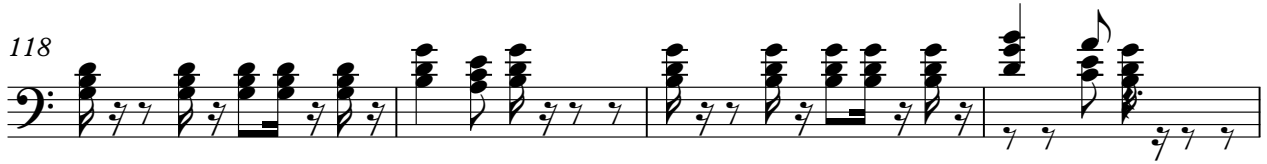

122

126

131

140

152

158

164

170

Baritone

175

# George Michael - Somebody To Love (With Queen)

## Rock Organ

♩ = 108,001083  
ORGAN

5 19

31 17

54

64

74 5 5

87 10 10

102 27

2

Rock Organ

134

143

155

165

174

Synth Voice

George Michael - Somebody To Love (With Queen)

♩ = 108,001083  
SYNVOX

5 10 20

39

34

77

20 85

# George Michael - Somebody To Love (With Queen)

Solo

♩ = 108,001083  
PIANO

9

17

21

43

50

V.S.

2

52

Solo

55

58

62

67

75

80

85

92

99

8

114

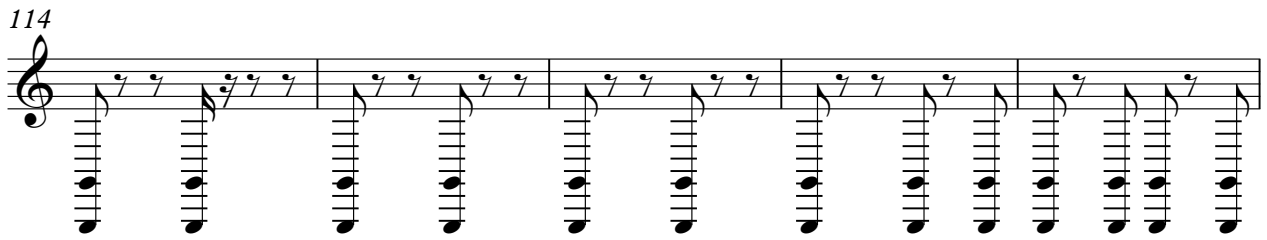

119

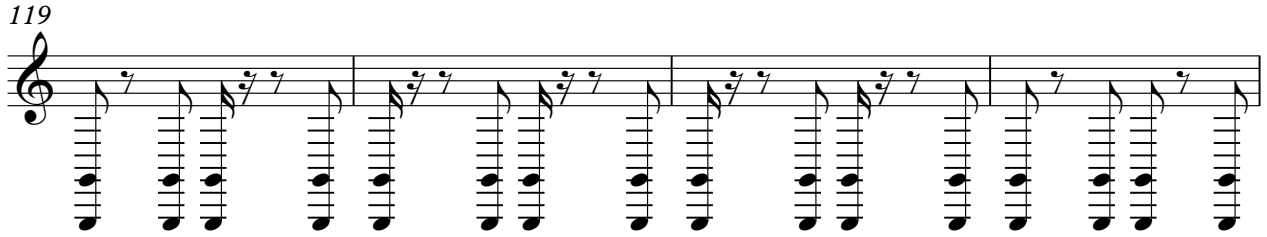

123

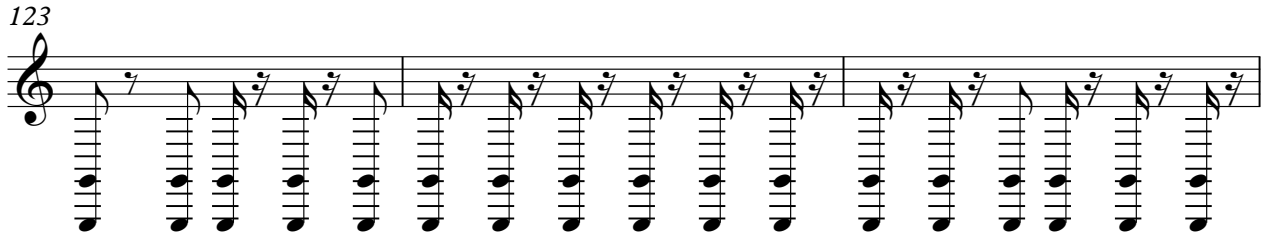

126

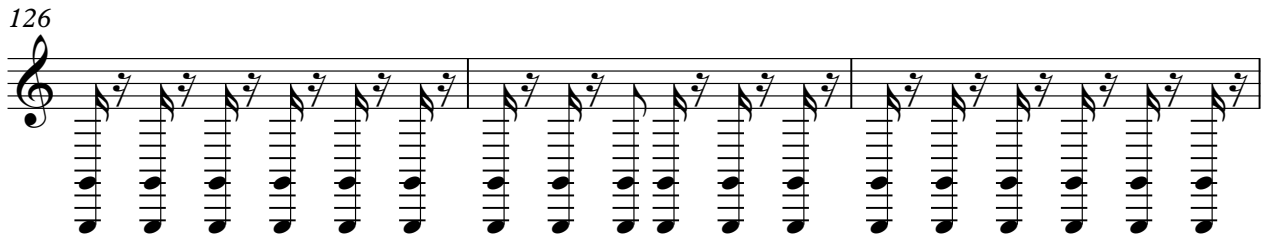

129

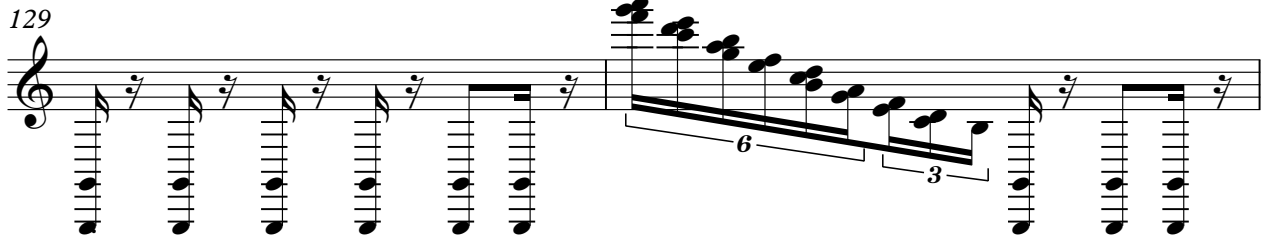

131

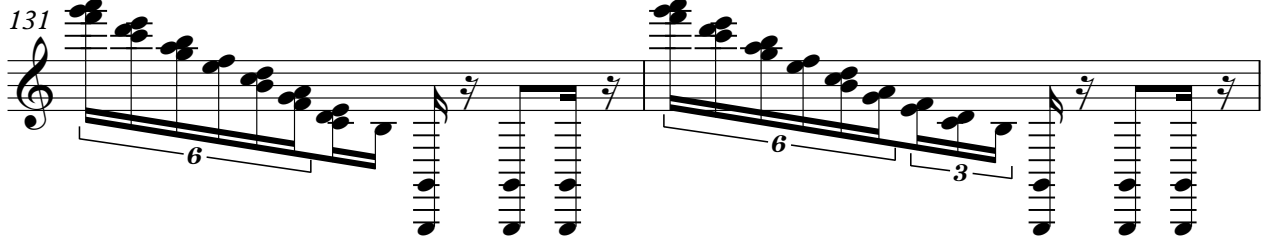

133

137

148

156

164

172

178
