

# George Strait - Ace In The Hole

♩ = 116,000084

♩ = 116,000084

5

Ob.

Harm.

Perc.

Perc.

Perc.

Perc.

Perc.

J. Gtr.

J. Gtr.

Kora

A. Bass

Solo

7

Ob.

Harm.

Perc.

Perc.

Perc.

J. Gtr.

J. Gtr.

Kora

A. Bass

Solo

9

Ob.

Harm.

Perc.

Perc.

Perc.

J. Gtr.

J. Gtr.

Kora

A. Bass

Solo

11

Ob.

Harm.

Perc.

Perc.

Perc.

J. Gtr.

A. Bass

Solo

13

Ob.

Harm.

Perc.

Perc.

Perc.

J. Gtr.

J. Gtr.

Kora

A. Bass

Solo

15

Ob.

Harm.

Perc.

Perc.

Perc.

Perc.

J. Gtr.

J. Gtr.

Kora

A. Bass

Solo

17

Ob.

Harm.

Perc.

Perc.

Perc.

J. Gtr.

J. Gtr.

Kora

A. Bass

Solo

19

Ob.

Harm.

Perc.

Perc.

Perc.

Perc.

J. Gtr.

A. Bass

Solo

21

Ob.

Harm.

Perc.

Perc.

Perc.

Perc.

J. Gtr.

J. Gtr.

A. Bass

Solo

23

25

27

Perc.

Perc.

Perc.

Perc.

J. Gtr.

A. Bass

Solo

29

31

Perc. Perc. Perc. Perc. Perc.

J. Gtr. J. Gtr. Kora A. Bass Solo

33

Ob.

Harm.

Perc.

Perc.

Perc.

Perc.

J. Gtr.

J. Gtr.

Kora

A. Bass

Solo

35

Ob.

Harm.

Perc.

Perc.

Perc.

Perc.

Perc.

J. Gtr.

A. Bass

Solo

37

Ob.

Harm.

Perc.

Perc.

Perc.

Perc.

Perc.

J. Gtr.

J. Gtr.

Kora

A. Bass

Solo

39

Ob.

Harm.

Perc.

Perc.

Perc.

J. Gtr.

J. Gtr.

Kora

A. Bass

Solo

41

Ob.

Harm.

Perc.

Perc.

Perc.

J. Gtr.

J. Gtr.

Kora

A. Bass

Solo

43

Ob.

Harm.

Perc.

Perc.

Perc.

J. Gtr.

A. Bass

Solo

45

Ob.

Harm.

Perc.

Perc.

Perc.

J. Gtr.

J. Gtr.

Kora

A. Bass

Solo

47

Ob.

Harm.

Perc.

Perc.

Perc.

Perc.

J. Gtr.

J. Gtr.

Kora

A. Bass

Solo

49

Ob.

Harm.

Perc.

Perc.

Perc.

J. Gtr.

J. Gtr.

Kora

A. Bass

Solo

51

Ob.

Harm.

Perc.

Perc.

Perc.

Perc.

J. Gtr.

A. Bass

Solo

53

Ob.

Harm.

Perc.

Perc.

Perc.

Perc.

J. Gtr.

J. Gtr.

A. Bass

Solo

55

Ob.

Harm.

Perc.

Perc.

Perc.

Perc.

Perc.

J. Gtr.

A. Bass

Solo

57

Ob.

Harm.

Perc.

Perc.

Perc.

Perc.

J. Gtr.

J. Gtr.

Kora

A. Bass

Solo

George Strait - Ace In The Hole

Oboe

♩ = 116,000084

4

8

12

16

19 11

33 3

36 3

39

43

47

V.S.

2

Oboe

51

55

Harmonica

George Strait - Ace In The Hole

♩ = 116,000084

4

8

12

16

20

11

3

35

3

38

42

46

50

V.S.

2

# Harmonica

54

56

Percussion

George Strait - Ace In The Hole

♩ = 116,000084

6

10

14

18

22

26

30

34

38

V.S.

42

46

50

54

57

Percussion

George Strait - Ace In The Hole

♩ = 116,000084

7

13

19

25

31

37

43

49

55

Percussion

George Strait - Ace In The Hole

♩ = 116,000084

4/4

4

7

10

13

16

19

22

25

28

V.S.

31

34

37

40

43

46

49

52

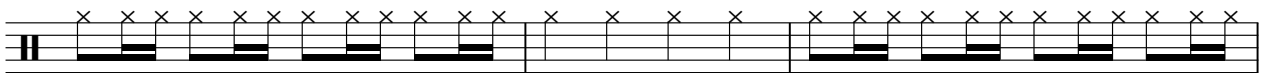

55

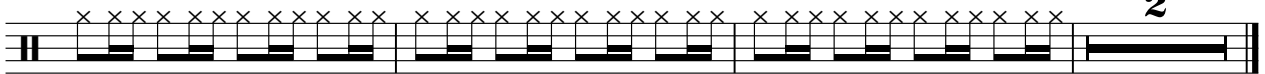

2

Percussion

George Strait - Ace In The Hole

♩ = 116,000084

5

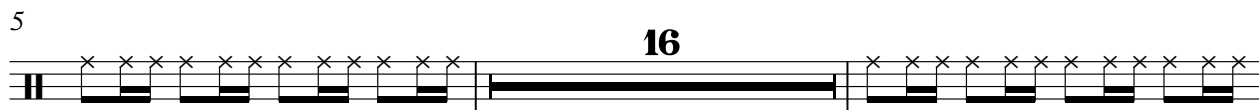

23

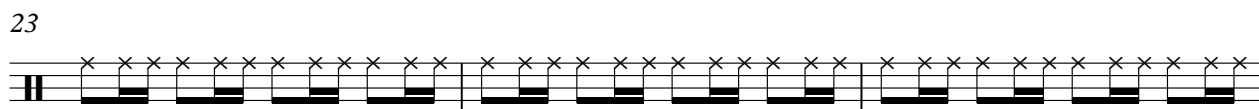

26

29

32

35

38

56

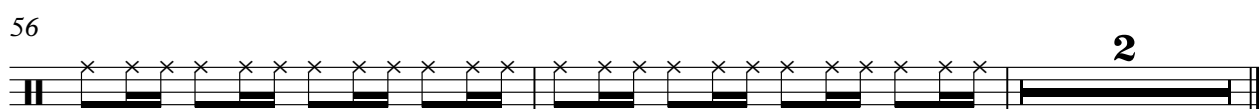

Percussion

George Strait - Ace In The Hole

♩ = 116,000084

4 8

16

4 4 5

31

4 8

47

4

53

2 4

♩ = 116,000084

2

6

13

17

22

24

27

31

34

39

2

Jazz Guitar

45

49

54

♩ = 116,000084

4

9

13

17

22

25

32

36

41

45

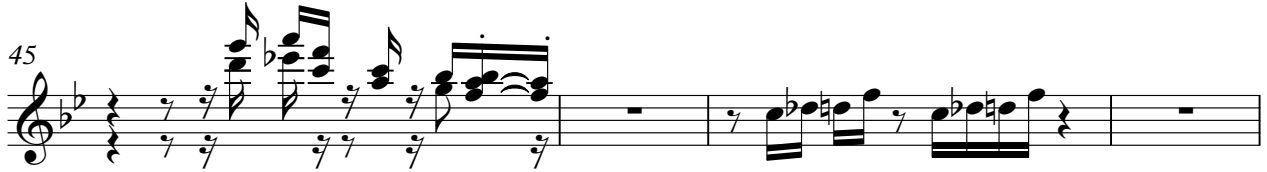

49

54

57

♩ = 116,000084

2

6

13

17

11

31

34

3

41

3

47

50

8

# George Strait - Ace In The Hole

Acoustic Bass

♩ = 116,000084

7

13

18

23

27

31

35

40

46

V.S.

2

Acoustic Bass

52

56

Solo

George Strait - Ace In The Hole

♩ = 116,000084

V.S.

53

56
