

George Strait - All My Exes Live In Texas

♩ = 120,000000

5

9

Drums

Guitar

Guitar

Lead

Steel guitar

Bass

Piano

Fiddle

6

3

3

7 7

13

Drums

Guitar

Guitar

Lead

Steel guitar

Bass

Piano

Fiddle

3

3

16

19

23

Drums

Guitar

Guitar

Lead

Steel guitar

Bass

Piano

27

Drums

Guitar

Guitar

Lead

Steel guitar

Bass

Piano

31

Drums

Guitar

Guitar

Lead

Steel guitar

Bass

Piano

34

Drums

Guitar

Guitar

Lead

Steel guitar

Bass

Piano

Fiddle

36

Drums

Guitar

Guitar

Lead

Steel guitar

Bass

Piano

Fiddle

39

Drums

Guitar

Guitar

Lead

Steel guitar

Bass

Piano

Fiddle

50

Drums

Guitar

Guitar

Lead

Steel guitar

Bass

Piano

Fiddle

54

Drums

Guitar

Guitar

Lead

Steel guitar

Bass

Piano

Drums

Guitar

Guitar

Lead

Steel guitar

Bass

Piano

Drums

Guitar

Guitar

Lead

Steel guitar

Bass

Piano

66

Drums
Guitar
Guitar
Lead
Steel guitar
Bass
Piano
Fiddle

69

Drums
Guitar
Guitar
Lead
Steel guitar
Bass
Piano
Fiddle

73

Drums

Guitar

Guitar

Lead

Steel guitar

Bass

Piano

Fiddle

6

3

3

76

Drums

Guitar

Guitar

Lead

Steel guitar

Bass

Piano

Fiddle

3

3

79

Drums

Guitar

Guitar

Lead

Steel guitar

Bass

Piano

Fiddle

82

Drums

Guitar

Guitar

Lead

Steel guitar

Bass

Piano

Fiddle

George Strait - All My Exes Live In Texas

Drums

♩ = 120,000000

5

8

11

15

19

23

27

31

35

V.S.

38

42

6

45

49

53

57

61

65

68

71

Drums

74

6

77

81

84

George Strait - All My Exes Live In Texas

Guitar

♩ = 120,000000

3

2

9

14

20

24

28

32

36

43

47

52

56

60

64

68

75

80

84

George Strait - All My Exes Live In Texas

Guitar

♩ = 120,000000

2

6

10

14

18

23

27

31

34

38

V.S.

43

48

53

58

63

68

72

77

80

84

George Strait - All My Exes Live In Texas

Lead

$\text{♩} = 120,000000$

5

9

12

15

17

20

24

28

32

V.S.

Lead

35

38

42

45

48

51

55

60

64

67

70

74

77

80

83

85

George Strait - All My Exes Live In Texas

Steel guitar

♩ = 120,000000

2

7

12

17

22

27

32

34

36

39

V.S.

Steel guitar

43

47

52

56

60

66

71

77

82

85

George Strait - All My Exes Live In Texas

Bass

$\text{♩} = 120,000000$

2

8

14

21

28

34

40

46

53

60

V.S.

2

Bass

66

72

78

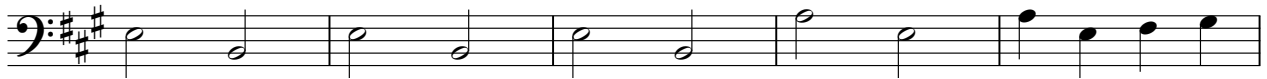

83

George Strait - All My Exes Live In Texas

Piano

♩ = 120,000000

2

8

14

20

26

32

V.S.

38

44

50

56

62

68

74

80

84

George Strait - All My Exes Live In Texas

Fiddle

$\text{♩} = 120,000000$

8

13

19 **16**

39

45

51 **16**

72

77

82