

7

[A-10] DRUM(I)

[A-02] GUITER LEFT

[A-04] BASS

[A-08] A-HA

[A-06] SYNTH

[A-07] CHORD

a-ha "Here I Stand And Face The Rain" for Roland SC-55

9

[A-10] DRUM(I)

[A-02] GUITER LEFT

[A-04] BASS

[A-08] A-HA

[A-06] SYNTH

[A-07] CHORD

a-ha "Here I Stand And Face The Rain" for Roland SC-55

11

[A-10] DRUM(I)

[A-02] GUITER LEFT

[A-04] BASS

[A-08] A-HA

[A-06] SYNTH

[A-07] CHORD

a-ha "Here I Stand And Face The Rain" for Roland SC-55

13

[A-10] DRUM(I)

[A-02] GUITER LEFT

[A-04] BASS

[A-08] A-HA

[A-06] SYNTH

[A-07] CHORD

a-ha "Here I Stand And Face The Rain" for Roland SC-55

[A-05] VOCAL 1

,U,S,C'†hS,E f',T,O
 fAr^rbfNfE^fCf fJ
 TVF&TVA fGr''fxiKf[fu
 hD'u,H14f' 64f' 114f'E

frfur%oI[rgfE

15

[A-09] VOCAL 2

[A-10] DRUM(I)

[A-02] GUITER LEFT

[A-04] BASS

[A-08] A-HA

[A-06] SYNTH

[A-07] CHORD

a-ha "Here I Stand And Face The Rain" for Roland SC-55

ᠬᠡᠳᠦᠨᠢ, ᠬᠠᠶᠢᠨᠠᠳᠤᠰᠤᠨᠠᠳᠤᠰᠤᠨᠠᠳᠤᠰᠤᠨᠠᠳᠤᠰᠤᠨᠠᠳᠤᠰᠤ
 ,U,S,CᠢᠮᠢS,E ᠶᠢ, T,O

[A-05] VOCAL 1

17

[A-09] VOCAL 2

[A-10] DRUM(I)

[A-02] GUITER LEFT

[A-04] BASS

[A-08] A-HA

[A-06] SYNTH

[A-07] CHORD

a-ha "Here I Stand And Face The Rain" for Roland SC-55

[A-05] VOCAL 1

19

[A-10] DRUM(I)

[A-02] GUITER LEFT

[A-04] BASS

[A-08] A-HA

[A-06] SYNTH

[A-07] CHORD

[A-05] VOCAL 1

21

[A-09] VOCAL 2

[A-10] DRUM(I)

[A-03] GUITER RIGHT / BASS

[A-04] BASS

[A-06] SYNTH

a-ha "Here I Stand And Face The Rain" for Roland SC-55

[A-05] VOCAL 1

23

[A-09] VOCAL 2

[A-10] DRUM(I)

[A-03] GUITER RIGHT / BASS

[A-04] BASS

[A-06] SYNTH

[A-07] CHORD

a-ha "Here I Stand And Face The Rain" for Roland SC-55

[A-05] VOCAL 1

25

[A-09] VOCAL 2

[A-10] DRUM(I)

[A-03] GUITER RIGHT / BASS

[A-04] BASS

[A-06] SYNTH

[A-07] CHORD

a-ha "Here I Stand And Face The Rain" for Roland SC-55

[A-05] VOCAL 1

27

[A-09] VOCAL 2

[A-10] DRUM(I)

[A-02] GUITER LEFT

[A-03] GUITER RIGHT / BASS

[A-04] BASS

[A-08] A-HA

[A-06] SYNTH

[A-07] CHORD

a-ha "Here I Stand And Face The Rain" for Roland SC-55

[A-05] VOCAL 1

TVF&TVA fC
rAr^rbfNfE'

29

[A-09] VOCAL 2

[A-10] DRUM(I)

[A-02] GUITER LEFT

[A-04] BASS

[A-08] A-HA

[A-07] CHORD

[A-05] VOCAL 1

,U,S,C^+bS,E f},T,O
b9u,114f 64f 114fC

30

[A-09] VOCAL 2

[A-10] DRUM(I)

[A-02] GUITER LEFT

[A-04] BASS

[A-08] A-HA

[A-07] CHORD

[A-05] VOCAL 1

31

[A-09] VOCAL 2

[A-10] DRUM(I)

[A-02] GUITER LEFT

[A-04] BASS

[A-08] A-HA

[A-07] CHORD

[A-05] VOCAL 1

33

[A-09] VOCAL 2

[A-10] DRUM(I)

[A-03] GUITER RIGHT / BASS

[A-04] BASS

[A-08] A-HA

[A-06] SYNTH

[A-07] CHORD

a-ha "Here I Stand And Face The Rain" for Roland SC-55

[A-05] VOCAL 1

36

[A-09] VOCAL 2

[A-10] DRUM(I)

[A-03] GUITER RIGHT / BASS

[A-04] BASS

[A-06] SYNTH

[A-07] CHORD

a-ha "Here I Stand And Face The Rain" for Roland SC-55

[A-05] VOCAL 1

38

[A-09] VOCAL 2

[A-10] DRUM(I)

[A-03] GUITER RIGHT / BASS

[A-04] BASS

[A-06] SYNTH

[A-07] CHORD

a-ha "Here I Stand And Face The Rain" for Roland SC-55

[A-05] VOCAL 1

40

[A-09] VOCAL 2

[A-10] DRUM(I)

[A-03] GUITER RIGHT / BASS

[A-04] BASS

[A-06] SYNTH

[A-07] CHORD

a-ha "Here I Stand And Face The Rain" for Roland SC-55

[A-05] VOCAL 1

42

[A-09] VOCAL 2

[A-10] DRUM(I)

[A-03] GUITER RIGHT / BASS

[A-04] BASS

[A-06] SYNTH

[A-07] CHORD

a-ha "Here I Stand And Face The Rain" for Roland SC-55

[A-05] VOCAL 1

44

[A-09] VOCAL 2

[A-10] DRUM(I)

[A-02] GUITER LEFT

[A-03] GUITER RIGHT / BASS

[A-04] BASS

[A-08] A-HA

[A-06] SYNTH

[A-07] CHORD

a-ha "Here I Stand And Face The Rain" for Roland SC-55

[A-05] VOCAL 1

46

[A-09] VOCAL 2

[A-10] DRUM(I)

[A-02] GUITER LEFT

[A-04] BASS

[A-08] A-HA

[A-07] CHORD

[A-05] VOCAL 1

47

[A-09] VOCAL 2

[A-10] DRUM(I)

[A-02] GUITER LEFT

[A-04] BASS

[A-08] A-HA

[A-07] CHORD

[A-05] VOCAL 1

49

[A-09] VOCAL 2

[A-10] DRUM(I)

[A-04] BASS

[A-08] A-HA

[A-07] CHORD

[A-05] VOCAL 1

51

[A-09] VOCAL 2
[A-10] DRUM(I)
[A-02] GUITER LEFT
[A-04] BASS
[A-08] A-HA
[A-07] CHORD
[A-05] VOCAL 1

52

[A-09] VOCAL 2
[A-10] DRUM(I)
[A-02] GUITER LEFT
[A-04] BASS
[A-08] A-HA
[A-07] CHORD
[A-05] VOCAL 1

53

[A-09] VOCAL 2

[A-10] DRUM(I)

[A-02] GUITER LEFT

[A-04] BASS

[A-08] A-HA

[A-07] CHORD

[A-05] VOCAL 1

54

[A-09] VOCAL 2

[A-10] DRUM(I)

[A-02] GUITER LEFT

[A-04] BASS

[A-08] A-HA

[A-07] CHORD

[A-05] VOCAL 1

56

[A-09] VOCAL 2

[A-10] DRUM(I)

[A-02] GUITER LEFT

[A-04] BASS

[A-08] A-HA

[A-06] SYNTH

[A-07] CHORD

a-ha "Here I Stand And Face The Rain" for Roland SC-55

[A-05] VOCAL 1

60

[A-10] DRUM(I)

[A-02] GUITER LEFT

[A-04] BASS

[A-08] A-HA

[A-06] SYNTH

[A-07] CHORD

a-ha "Here I Stand And Face The Rain" for Roland SC-55

[A-05] VOCAL 1

62

[A-09] VOCAL 2

[A-10] DRUM(I)

[A-02] GUITER LEFT

[A-04] BASS

[A-06] SYNTH

[A-05] VOCAL 1

64

[A-09] VOCAL 2

[A-10] DRUM(I)

[A-02] GUITER LEFT

[A-03] GUITER RIGHT / BASS

[A-04] BASS

[A-08] A-HA

[A-06] SYNTH

a-ha "Here I Stand And Face The Rain" for Roland SC-55

[A-05] VOCAL 1

66

[A-09] VOCAL 2

[A-10] DRUM(I)

[A-02] GUITER LEFT

[A-03] GUITER RIGHT / BASS

[A-04] BASS

[A-08] A-HA

[A-06] SYNTH

[A-07] CHORD

a-ha "Here I Stand And Face The Rain" for Roland SC-55

[A-05] VOCAL 1

fAf^rbfNfEr^fCfj
 UfB^fVfS^fGf^fRfGf^fRu
 53G:1154E-60f^80fC
 53G:1154E-60f^80fC

67

[A-10] DRUM(I)

[A-02] GUITER LEFT

[A-03] GUITER RIGHT / BASS

[A-04] BASS

[A-08] A-HA

[A-06] SYNTH

[A-07] CHORD

a-ha "Here I Stand And Face The Rain" for Roland SC-55

69

[A-10] DRUM(I)
[A-02] GUITER LEFT
[A-03] GUITER RIGHT / BASS
[A-04] BASS
[A-08] A-HA
[A-06] SYNTH
[A-07] CHORD
a-ha "Here I Stand And Face The Rain" for Roland SC-55

70

[A-10] DRUM(I)
[A-02] GUITER LEFT
[A-03] GUITER RIGHT / BASS
[A-04] BASS
[A-08] A-HA
[A-06] SYNTH
[A-07] CHORD
a-ha "Here I Stand And Face The Rain" for Roland SC-55

71

[A-10] DRUM(I)

[A-02] GUITER LEFT

[A-03] GUITER RIGHT / BASS

[A-04] BASS

[A-08] A-HA

[A-06] SYNTH

[A-07] CHORD

a-ha "Here I Stand And Face The Rain" for Roland SC-55

72

[A-10] DRUM(I)

[A-02] GUITER LEFT

[A-03] GUITER RIGHT / BASS

[A-04] BASS

[A-08] A-HA

[A-06] SYNTH

[A-07] CHORD

a-ha "Here I Stand And Face The Rain" for Roland SC-55

73

[A-10] DRUM(I)
[A-02] GUITER LEFT
[A-03] GUITER RIGHT / BASS
[A-04] BASS
[A-08] A-HA
[A-06] SYNTH
[A-07] CHORD
a-ha "Here I Stand And Face The Rain" for Roland SC-55

74

[A-10] DRUM(I)
[A-02] GUITER LEFT
[A-03] GUITER RIGHT / BASS
[A-04] BASS
[A-08] A-HA
[A-06] SYNTH
[A-07] CHORD
a-ha "Here I Stand And Face The Rain" for Roland SC-55
[A-05] VOCAL 1

75

[A-09] VOCAL 2

[A-10] DRUM(I)

[A-02] GUITER LEFT

[A-03] GUITER RIGHT / BASS

[A-04] BASS

[A-08] A-HA

[A-06] SYNTH

[A-07] CHORD

a-ha "Here I Stand And Face The Rain" for Roland SC-55

[A-05] VOCAL 1

76

[A-09] VOCAL 2

[A-10] DRUM(I)

[A-02] GUITER LEFT

[A-03] GUITER RIGHT / BASS

[A-04] BASS

[A-08] A-HA

[A-06] SYNTH

[A-07] CHORD

a-ha "Here I Stand And Face The Rain" for Roland SC-55

[A-05] VOCAL 1

77

[A-09] VOCAL 2

[A-10] DRUM(I)

[A-02] GUITER LEFT

[A-03] GUITER RIGHT / BASS

[A-04] BASS

[A-08] A-HA

[A-06] SYNTH

[A-07] CHORD

a-ha "Here I Stand And Face The Rain" for Roland SC-55

[A-05] VOCAL 1

78

[A-09] VOCAL 2

[A-10] DRUM(I)

[A-02] GUITER LEFT

[A-03] GUITER RIGHT / BASS

[A-04] BASS

[A-08] A-HA

[A-06] SYNTH

[A-07] CHORD

a-ha "Here I Stand And Face The Rain" for Roland SC-55

[A-05] VOCAL 1

79

[A-09] VOCAL 2

[A-10] DRUM(I)

[A-02] GUITER LEFT

[A-03] GUITER RIGHT / BASS

[A-04] BASS

[A-08] A-HA

[A-06] SYNTH

[A-07] CHORD

a-ha "Here I Stand And Face The Rain" for Roland SC-55

[A-05] VOCAL 1

80

[A-09] VOCAL 2

[A-10] DRUM(I)

[A-02] GUITER LEFT

[A-03] GUITER RIGHT / BASS

[A-04] BASS

[A-08] A-HA

[A-06] SYNTH

[A-07] CHORD

a-ha "Here I Stand And Face The Rain" for Roland SC-55

[A-05] VOCAL 1

81

[A-09] VOCAL 2

[A-10] DRUM(I)

[A-02] GUITER LEFT

[A-03] GUITER RIGHT / BASS

[A-04] BASS

[A-01] SUB

[A-08] A-HA

[A-06] SYNTH

[A-07] CHORD

a-ha "Here I Stand And Face The Rain" for Roland SC-55

[A-05] VOCAL 1

82

[A-09] VOCAL 2

[A-10] DRUM(I)

[A-02] GUITER LEFT

[A-03] GUITER RIGHT / BASS

[A-04] BASS

[A-01] SUB

[A-08] A-HA

[A-06] SYNTH

[A-07] CHORD

a-ha "Here I Stand And Face The Rain" for Roland SC-55

[A-05] VOCAL 1

83

[A-09] VOCAL 2

[A-10] DRUM(I)

[A-02] GUITER LEFT

[A-03] GUITER RIGHT / BASS

[A-04] BASS

[A-01] SUB

[A-08] A-HA

[A-06] SYNTH

[A-07] CHORD

a-ha "Here I Stand And Face The Rain" for Roland SC-55

[A-05] VOCAL 1

84

[A-09] VOCAL 2

[A-10] DRUM(I)

[A-02] GUITER LEFT

[A-03] GUITER RIGHT / BASS

[A-04] BASS

[A-08] A-HA

[A-06] SYNTH

[A-07] CHORD

a-ha "Here I Stand And Face The Rain" for Roland SC-55

[A-05] VOCAL 1

85

[A-09] VOCAL 2

[A-10] DRUM(I)

[A-02] GUITER LEFT

[A-03] GUITER RIGHT / BASS

[A-04] BASS

[A-08] A-HA

[A-06] SYNTH

[A-07] CHORD

a-ha "Here I Stand And Face The Rain" for Roland SC-55

[A-05] VOCAL 1

86

[A-09] VOCAL 2

[A-10] DRUM(I)

[A-02] GUITER LEFT

[A-03] GUITER RIGHT / BASS

[A-04] BASS

[A-01] SUB

[A-08] A-HA

[A-06] SYNTH

[A-07] CHORD

a-ha "Here I Stand And Face The Rain" for Roland SC-55

[A-05] VOCAL 1

87

[A-09] VOCAL 2

[A-10] DRUM(I)

[A-02] GUITER LEFT

[A-03] GUITER RIGHT / BASS

[A-04] BASS

[A-01] SUB

[A-08] A-HA

[A-06] SYNTH

[A-07] CHORD

a-ha "Here I Stand And Face The Rain" for Roland SC-55

[A-05] VOCAL 1

88

[A-09] VOCAL 2

[A-10] DRUM(I)

[A-02] GUITER LEFT

[A-03] GUITER RIGHT / BASS

[A-04] BASS

[A-01] SUB

[A-08] A-HA

[A-06] SYNTH

[A-07] CHORD

a-ha "Here I Stand And Face The Rain" for Roland SC-55

[A-05] VOCAL 1

89

[A-09] VOCAL 2

[A-10] DRUM(I)

[A-02] GUITER LEFT

[A-03] GUITER RIGHT / BASS

[A-04] BASS

[A-08] A-HA

[A-06] SYNTH

[A-07] CHORD

a-ha "Here I Stand And Face The Rain" for Roland SC-55

[A-05] VOCAL 1

90

[A-09] VOCAL 2

[A-10] DRUM(I)

[A-02] GUITER LEFT

[A-03] GUITER RIGHT / BASS

[A-04] BASS

[A-08] A-HA

[A-06] SYNTH

[A-07] CHORD

[A-05] VOCAL 1

91

[A-09] VOCAL 2

[A-10] DRUM(I)

[A-02] GUITER LEFT

[A-03] GUITER RIGHT / BASS

[A-04] BASS

[A-08] A-HA

[A-06] SYNTH

[A-07] CHORD

[A-05] VOCAL 1

92

[A-09] VOCAL 2

[A-10] DRUM(I)

[A-02] GUITER LEFT

[A-03] GUITER RIGHT / BASS

[A-04] BASS

[A-08] A-HA

[A-06] SYNTH

[A-07] CHORD

[A-05] VOCAL 1

93

[A-09] VOCAL 2
[A-10] DRUM(I)
[A-02] GUITER LEFT
[A-03] GUITER RIGHT / BASS
[A-04] BASS
[A-08] A-HA
[A-06] SYNTH
[A-07] CHORD
[A-05] VOCAL 1

94

[A-10] DRUM(I)
[A-02] GUITER LEFT
[A-04] BASS
[A-06] SYNTH
[A-07] CHORD
[A-05] VOCAL 1

95

[A-10] DRUM(I)

[A-02] GUITER LEFT

[A-04] BASS

[A-06] SYNTH

[A-07] CHORD

[A-05] VOCAL 1

,s,u,e[Erfbf]i

96

[A-10] DRUM(I)

[A-02] GUITER LEFT

[A-04] BASS

[A-06] SYNTH

[A-07] CHORD

[A-05] VOCAL 1

,U,S,C+hs,E f',T,O

bD'u,H14f' 64f' 114f'€

97

[A-10] DRUM(I)

[A-02] GUITER LEFT

[A-04] BASS

[A-06] SYNTH

[A-07] CHORD

[A-05] VOCAL 1

98

[A-10] DRUM(I)
[A-02] GUITER LEFT
[A-04] BASS
[A-06] SYNTH
[A-07] CHORD
[A-05] VOCAL 1

99

[A-10] DRUM(I)
[A-02] GUITER LEFT
[A-04] BASS
[A-06] SYNTH
[A-07] CHORD

100

[A-10] DRUM(I)
[A-02] GUITER LEFT
[A-04] BASS
[A-06] SYNTH
[A-07] CHORD

101

[A-10] DRUM(I)

[A-02] GUITER LEFT

[A-04] BASS

[A-01] SUB

[A-06] SYNTH

[A-07] CHORD

INIT, p, 'йГ All Reset

Aha - Here I Stand And Face The Rain
[A-09] VOCAL 2

♩ = 124,000252

15

18

23

26

29

32

37

40

44

47

(C)1994,1999 Satoru Hirosawa All Rights Reserved

V.S.

51

54

62

65

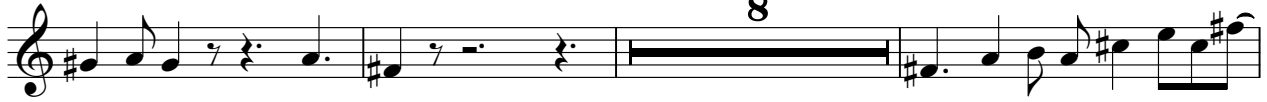

76

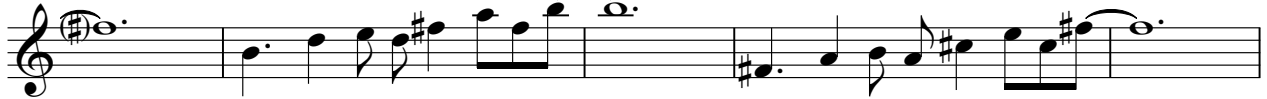

81

85

89

92

101

Aha - Here I Stand And Face The Rain
[A-10] DRUM(I)

♩ = 124,000252

5

ШКЮ°МЮ 38
ЛЯЇБ 36
РАЇН 55

ЛЯЇБ 38

є°С 36

(C)1994,1999 Satoru Hirosawa All Rights Reserved

V.S.

[A-10] DRUM(I)

28

30

32

35

37

40

42

44

46

48

[A-10] DRUM(I)

51

53

55

59

62

64

66

68

70

71

V.S.

[A-10] DRUM(I)

[A-10] DRUM(I)

82

83

84

85

86

87

88

89

90

91

V.S.

6

[A-10] DRUM(I)

Aha - Here I Stand And Face The Rain
[A-02] GUITER LEFT

♩ = 124,000252

2

5

8

11

14

17

20

7

30

2

35

10

47

2

(C)1994,1999 Satoru Hirosawa All Rights Reserved

51

54

61

67

70

73

76

79

82

85

[A-02] GUITER LEFT

88

91

94

97

100

Aha - Here I Stand And Face The Rain
[A-03] GUITER RIGHT / BASS

♩ = 124,000252

2

5

14

21

25

29

4

2

12/8

37

41

45

4

2

4

12/8

4/4

55

7

3

4/4

12/8

4/4

(C)1994,1999 Satoru Hirosawa All Rights Reserved

66

69

72

75

78

81

84

87

90

93

Aha - Here I Stand And Face The Rain

[A-04] BASS

♩ = 124,000252
 ̂᠑'и,Н14Г'64Г'114Г'Є
 ,U,S,Є'†᠖S,E Г'},T,O
 ,s,u,eГ'ЄГ'᠖Г'}Г'Г'Г'X

6

10

14

18

22

24

26

28

31

(C)1994,1999 Satoru Hirosawa All Rights Reserved

V.S.

35

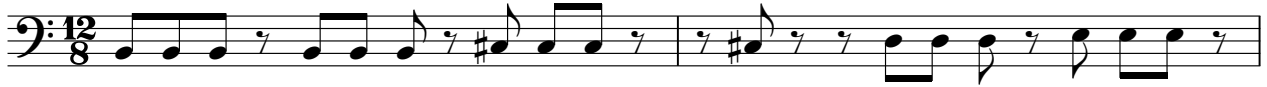

37

39

41

43

46

51

55

63

67

71

75

79

83

87

91

95

98

101

2

Aha - Here I Stand And Face The Rain

[A-01] SUB

♩ = 124,000252

~~REVERB SPARK 00127-7~~

~~REVERB SPARK 00127~~

~~IN REVERB SPARK 00127~~

~~REVERB SPARK 00127~~

12/8 REVERB SPARK 0-127

5 26

33 2 14 2 4

55 7 19

83 2

88 12 3 INIT,p,;il

(C)1994,1999 Satoru Hirosawa All Rights Reserved

Aha - Here I Stand And Face The Rain
[A-08] A-HA

♩ = 124,000252

4

9

14

19

7

TVF&TV
fAf^fbfN

29

h3'и,Н14Г`64Г`114ГЄ
,U,S,e'thS,E f},T,O

35

10

49

55

3

(C)1994,1999 Satoru Hirosawa All Rights Reserved

2

fAr^fbfNfErfCrT
 hD'и,H14Г'64Г'114Г'ε
 A-08 A-HA
 C.F.S.I.G.F.G.F. [ru]

65

70

75

80

86

91

101

Aha - Here I Stand And Face The Rain
 [A-06] SYNTH

ḥḏ'и,H14Г'64Г' 114Г'Є
 ,U,S,Є'†ḥS,E Г',T,O
 ,s,u,eГ'ЄГ'Гf] ГГ'“ГX

♩ = 124,000252

(C)1994,1999 Satoru Hirosawa All Rights Reserved

35

38

41

44

,U,S,C'†hS,E-50Γ^+16

hƏ'и,H14

56

hƏ'и,H14Γ^ 64Γ^ 80Γ^

,U,S,C'†
,s,u,eΓEΓ

63

hƏ'и,H14Γ^ 64Γ^ 80Γ^
64,C'†hS,E-50Γ^+16

67

69

71

73

75

77

79

81

83

85

87

89

91

93

V.S.

4

[A-06] SYNTH

95

97

99

101

Aha - Here I Stand And Face The Rain

[A-07] CHORD

♩ = 124,000252

4

9

13

18

25

29

32

3

4

4

12

8

U, S, E, T, S, E, T, O

s, u, e, r, n, e, r, s, e, e, t, o

h, i, i, 4, f, 6, 4, f, 1, 1, 4, f, e

(C)1994,1999 Satoru Hirosawa All Rights Reserved

37

41

45

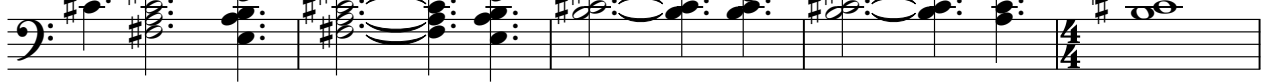

50

55

62

69

73

77

81

[A-07] CHORD

3

85

89

93

97

101

Aha - Here I Stand And Face The Rain
 a-ha "Here I Stand And Face The Rain" for Roland SC-55

♩ = 124,000252

,U,S,E'†hS,E Í},T,O
 TVF&TVA íGr"íxrÍKÍ[rú
 itA'ndhNÍE64Cíh4ÍE

h6%hÍhP
 ityD'rhHfE
 TV,S&C'V
 ,U,S&C'P
 ,s,u,eÍEi

7

h9'u,H14f'64f'80f'E
 64,E'†hS,E=50f'16

9

11

14

17

21

24

27

(C)1994,1999 Satoru Hirosawa All Rights Reserved

35

38

41

44

Is, Di, e, H E R E I S T A N D
 I N T H E R A I N A N D F A C E
 T H E R A I N A N D F A C E

56

, U, S, E, T H E S, E, F, T, O

Is, Di, e, H E R E I S T A N D
 I N T H E R A I N A N D F A C E
 T H E R A I N A N D F A C E

62

67

69

71

73

75

77

79

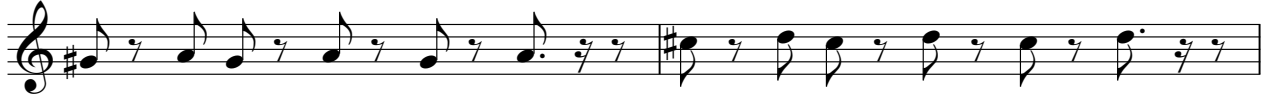

81

83

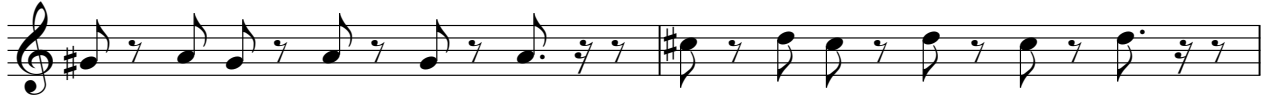

85

87

89

101

Aha - Here I Stand And Face The Rain

[A-05] VOCAL 1

♩ = 124,000252

,U,S,E'†hS,E Í},T,O
 TVF&TVA íGr“íxfKÍ[íru
 hAíru,íNíE64CíE

12 8

7 7

18

23

26

29

32

(C)1994,1999 Satoru Hirosawa All Rights Reserved

37

40

43

46

50

54

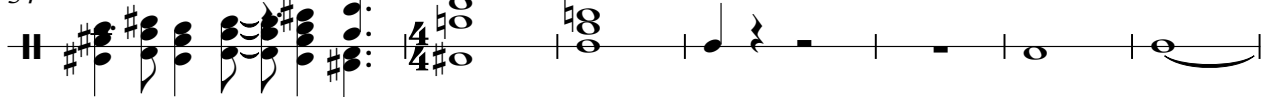

61

65

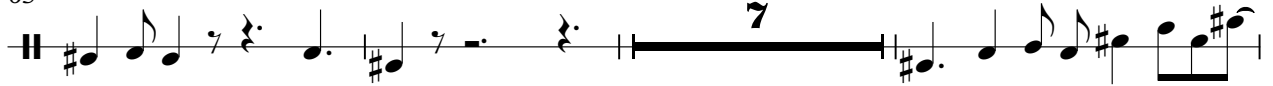

75

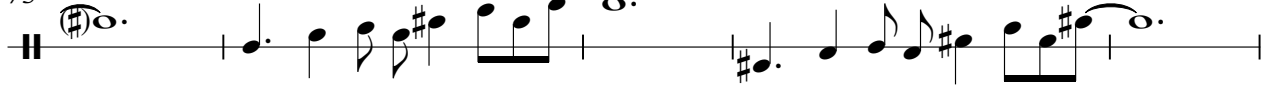

80

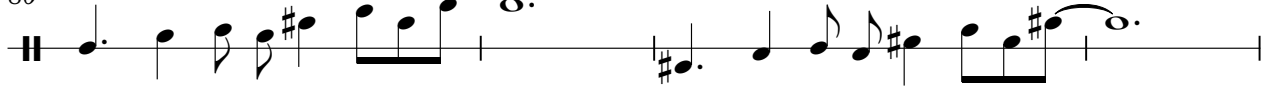

84

88

92

,s,u,e{E}f

96

h3'u,H14f' 64f' 114f'E
,U,S,e'†hS,E f' }, T,O