

George Strait - Armarillo By Morning

♩ = 94,999992

Drums

Guitar

Melody

steel gt.

Bass

Piano

Strings

♩ = 94,999992

2

4

Drums

Guitar

Melody

steel gt.

Bass

Piano

6

Drums

Guitar

Melody

steel gt.

Bass

Piano

8

Drums

Guitar

Melody

steel gt.

Bass

Piano

3

10

Drums

Guitar

Melody

steel gt.

Bass

Piano

3

12

Drums

Guitar

Melody

steel gt.

Bass

Piano

14

Drums

Guitar

Melody

steel gt.

Bass

Piano

16

Drums

Guitar

Melody

steel gt.

Bass

Piano

19

Drums

Guitar

Melody

steel gt.

Bass

Piano

Strings

21

24

26

Drums

Guitar

Melody

steel gt.

Bass

Piano

Strings

29

Drums

Guitar

Melody

steel gt.

Bass

Piano

31

Drums

Guitar

Melody

steel gt.

Bass

Piano

33

Drums

Guitar

Melody

steel gt.

Bass

Piano

35

Drums

Guitar

Melody

steel gt.

Bass

Piano

37

Drums

Guitar

Melody

steel gt.

Bass

Piano

39

Drums

Guitar

Melody

steel gt.

Bass

Piano

41

Drums

Guitar

Melody

steel gt.

Bass

Piano

43

45

Drums

Guitar

Melody

steel gt.

Bass

Piano

Strings

47

Drums

Guitar

Melody

steel gt.

Bass

Piano

Strings

49

Drums

Guitar

Melody

steel gt.

Bass

Piano

Strings

51

Drums

Guitar

Melody

steel gt.

Bass

Piano

54

Drums

Guitar

Melody

steel gt.

Bass

Piano

56

Drums

Guitar

Melody

steel gt.

Bass

Piano

58

Drums

Guitar

Melody

steel gt.

Bass

Piano

60

Drums

Guitar

Melody

steel gt.

Bass

Piano

62

Drums

Guitar

Melody

steel gt.

Bass

Piano

64

Drums

Guitar

Melody

steel gt.

Bass

Piano

66

Drums

Guitar

Melody

steel gt.

Bass

Piano

Strings

68

Drums

Guitar

Melody

steel gt.

Bass

Piano

Strings

70

Drums

Guitar

Melody

steel gt.

Bass

Piano

Strings

72

74

- Drums:** Features a complex rhythmic pattern with 'x' marks indicating hits on a snare or tom, and a bass drum line below.
- Guitar:** Shows a melodic line with many slurs and ties, and a bass line with chords and single notes.

77

79

81

83

85

87

George Strait - Armarillo By Morning

Drums

♩ = 94,999992

2

6

10

14

17

21

25

29

33

37

V.S.

41

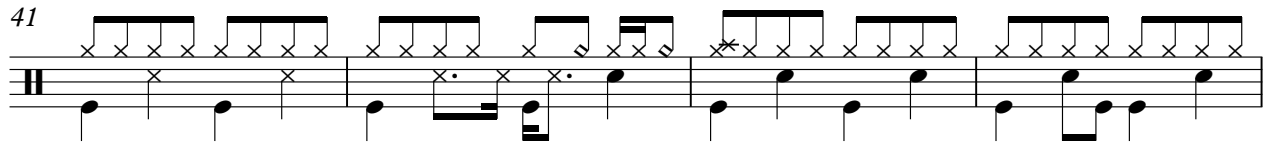

45

49

53

57

61

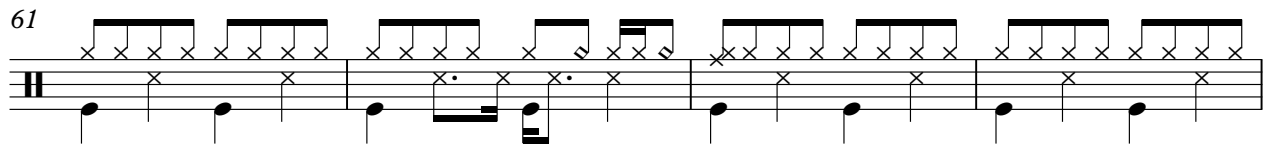

65

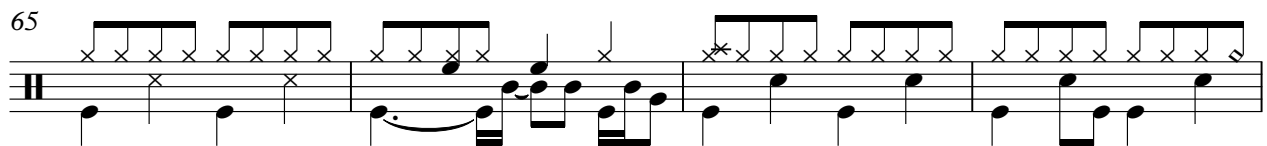

69

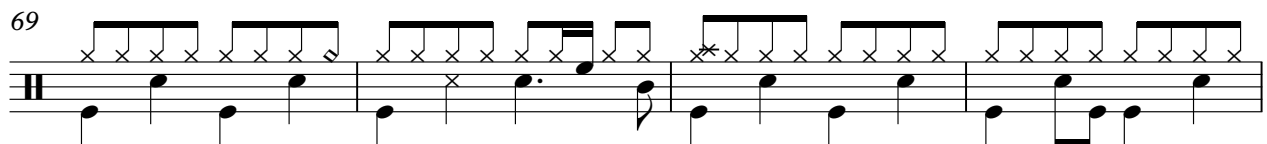

73

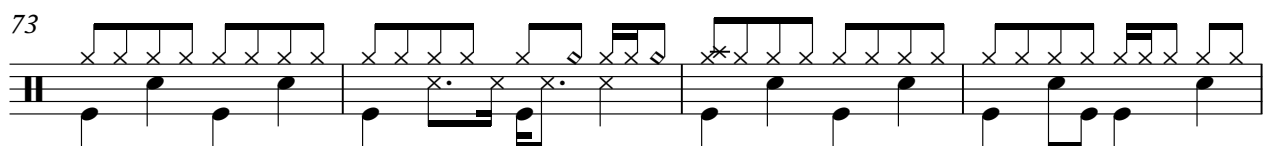

77

Drums

81

85

George Strait - Armarillo By Morning

Guitar

♩ = 94,999992

2

5

8

11

13

15

17

20

23

26

V.S.

57

60

62

65

68

71

74

77

80

83

V.S.

86

George Strait - Armarillo By Morning

Melody

♩ = 94,999992

6

10

14

19

22

27

32

36

40

V.S.

Melody

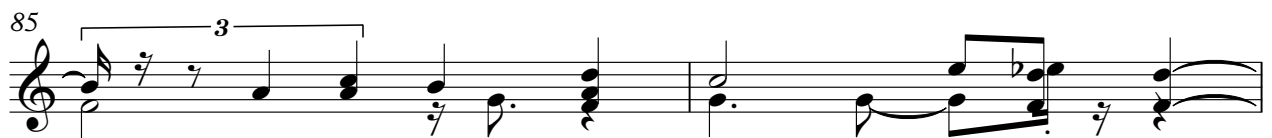

87

George Strait - Armarillo By Morning

steel gt.

♩ = 94,999992

6

11

17

22

27

32

36

41

45

V.S.

2

steel gt.

49

55

61

66

71

76

81

84

George Strait - Armarillo By Morning

Bass

♩ = 94,999992

V.S.

2

Bass

62

68

73

78

84

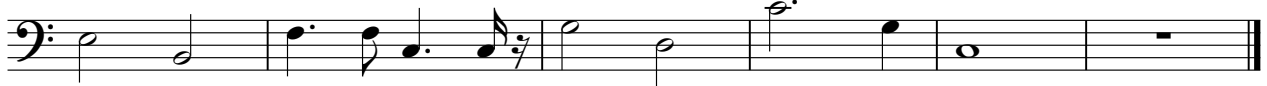

George Strait - Armarillo By Morning

Piano

♩ = 94,999992

2

5

8

12

17

21

V.S.

25

29

32

36

40

44

47

50

55

58

61

64

67

71

75

78

82

85

George Strait - Armarillo By Morning

Strings

♩ = 94,999992

17

23

44

51

72

79

84

2