

# George Strait - Cross My Heart

♩ = 125,000000

Melody  
Drums  
Piano  
Pedal Steel  
Pedal Steel  
Guitar  
Bass

♩ = 125,000000

Strings  
Fiddle

6

Melody  
Drums  
Guitar  
Bass

12

Melody

Drums

Guitar

Bass

18

Melody

Drums

Pedal Steel

Pedal Steel

Guitar

Bass

24

Melody

Drums

Piano

Pedal Steel

Pedal Steel

Guitar

Bass

Strings

30

Melody

Drums

Piano

Guitar

Bass

Strings

36

Melody

Drums

Piano

Guitar

Bass

Strings

Fiddle

42

Melody

Drums

Piano

Pedal Steel

Guitar

Bass

Strings

Fiddle

48

Melody  
Drums  
Piano  
Guitar  
Bass  
Strings  
Fiddle

54

Melody  
Drums  
Piano  
Pedal Steel  
Guitar  
Bass  
Strings  
Fiddle

60

Melody

Drums

Piano

Pedal Steel

Pedal Steel

Guitar

Bass

Strings

Fiddle

66

Melody

Drums

Piano

Pedal Steel

Pedal Steel

Guitar

Bass

Strings

71

Melody

Drums

Piano

Pedal Steel

Pedal Steel

Guitar

Bass

Strings

77

Melody

Drums

Piano

Pedal Steel

Pedal Steel

Guitar

Bass

Strings

83

Melody

Drums

Piano

Guitar

Bass

Strings

89

Drums

Piano

Pedal Steel

Guitar

Bass

Strings

95

Melody

Drums

Piano

Guitar

Bass

Strings

101

Melody  
Drums  
Piano  
Guitar  
Bass  
Strings  
Fiddle

107

Melody  
Drums  
Piano  
Pedal Steel  
Guitar  
Bass  
Strings  
Fiddle

54

# George Strait - Cross My Heart

Melody

$\text{♩} = 125,000,000$

5

10

16

22

29

34

38

3

44

50

56

62

68

73

79

84

96

103

Melody

107

# George Strait - Cross My Heart

## Drums

♩ = 125,000000

4

10

16

22

28

34

40

46

52

58

V.S.

64

70

76

82

88

94

100

106

109

Piano

George Strait - Cross My Heart

♩ = 125,000000

24

29

35

41

47

53

V.S.

59

65

71

77

83

89

95

101

107

Pedal Steel

George Strait - Cross My Heart

♩ = 125,000000

19

27

31

65

9

78

31 3

Pedal Steel

George Strait - Cross My Heart

♩ = 125,000000

19

26

14

45

14

66

3

76

14

13

107

54

♩ = 125,000000

6

11

16

21

27

32

38

44

50

V.S.

55

60

65

70

76

82

87

92

97

102

108

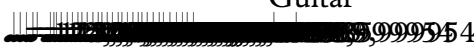

# George Strait - Cross My Heart

Bass

♩ = 125,000000

9

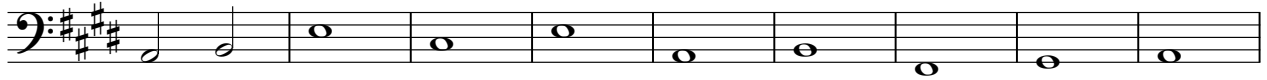

18

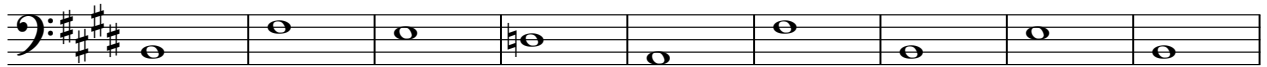

27

36

44

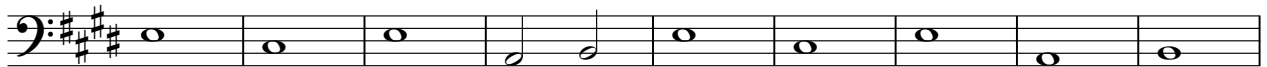

53

62

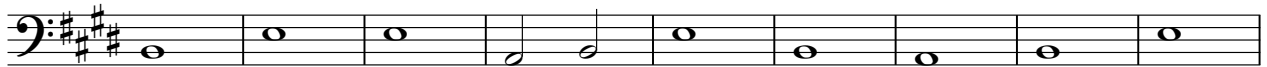

71

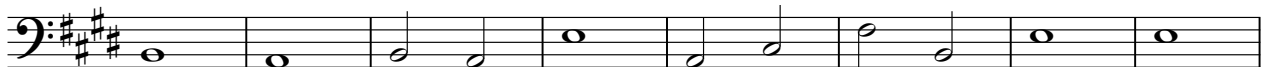

79

V.S.

2

Bass

88

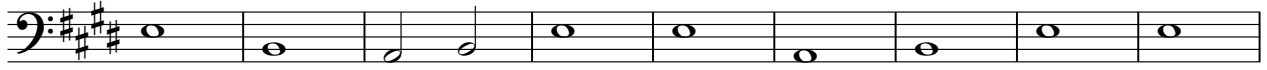

97

105

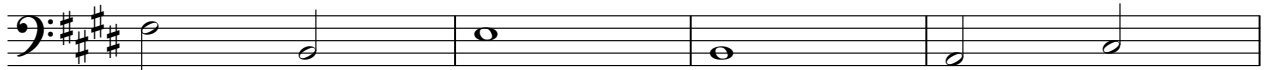

109

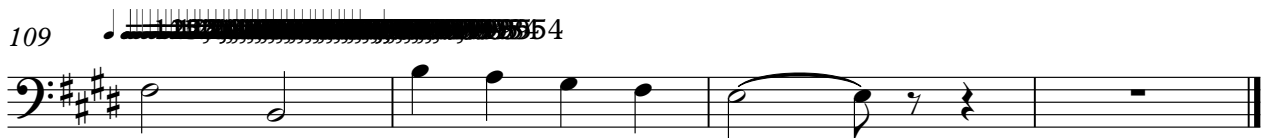

# George Strait - Cross My Heart

Strings

$\text{♩} = 125,000,000$

24

31

39

47

56

65

74

83

90

98

V.S.

2

~~String~~ 54

106

Fiddle

George Strait - Cross My Heart

♩ = 125,000000

37

43

2

51

57

45

106

54