

George Thorogood - Bad To The Bone

♩ = 106,000137

SAX BARI

HARMONICA

HARMONICA

hh clsd 42

GUITAR DIST

E																			
B																			
G																			
D			2																
A		2	2	0	2	2	2		2	2	0	2	2	2		2	2	0	2
B		0	0		0	3	0		0	0	0	0	3	0		0	0	0	0
E																			
A																			

GUITAR ELEC

4

SAX BARI

HARMONICA

HARMONICA

snare 1 38

crash 1 49

hh clsd 42

kick 1 36

ride 2 59

GUITAR DIST

BAD 2 BONE

GUITAR ELEC

T
A

B

2 0 2 2 2 0 2 0 2 2 2 0 2 0 2 2 2 0 2 0 2 2

6 0 0 0 3 0 0 0 0 3 0 0 0 0 3 0 0 0 0 3

3 3 3

7

HARMONICA

HARMONICA

snare 1 38

hh clsd 42

kick 1 36

ride 2 59

GUITAR DIST

BAD 2 BONE

GUITAR ELEC

10

SAX BARI

HARMONICA

HARMONICA

snare 1 38

crash 1 49

hh clsd 42

kick 1 36

GUITAR DIST

BAD 2 BONE

GUITAR ELEC

13

SAX BARI

HARMONICA

HARMONICA

snare 1 38

crash 1 49

hh clsd 42

kick 1 36

GUITAR DIST

BAD 2 BONE

16

SAX BARI

HARMONICA

HARMONICA

snare 1 38

crash 1 49

hh clsd 42

kick 1 36

ride 2 59

GUITAR DIST

BAD 2 BONE

GUITAR ELEC

Detailed description of the musical score: The score is for a 12-measure section starting at measure 16. It features a 7/8 time signature. The Sax Bari part has a melodic line with sixteenth-note runs and rests, with sixteenth-note groups of six notes. The Harmonica parts play triplet eighth notes. The Snare 1 part has a simple drum pattern with eighth notes and rests. The Crash 1 part has a single crash at the end of the section. The HH Cld part has a consistent eighth-note pattern with accents. The Kick 1 part has a steady eighth-note pattern. The Ride 2 part has a pattern of eighth notes with accents. The Guitar Dist part shows a guitar tab with fret numbers: 0 2 0 2 2 2 0 2 0 0 2 3. The Bad 2 Bone part has a bass line with eighth notes. The Guitar Elec part has a bass line with a sixteenth-note group of six notes and a triplet eighth note.

19

HARMONICA

HARMONICA

snare 1 38

hh clsd 42

kick 1 36

ride 2 59

GUITAR DIST

BAD 2 BONE

GUITAR ELEC

22

SAX BARI

HARMONICA

HARMONICA

snare 1 38

hh clsd 42

hh open 46

kick 1 36

GUITAR DIST

BAD 2 BONE

GUITAR ELEC

25

SAX BARI

HARMONICA

HARMONICA

snare 1 38

hh clsd 42

kick 1 36

BAD 2 BONE

28

SAX BARI

HARMONICA

HARMONICA

snare 1 38

crash 1 49

hh clsd 42

kick 1 36

ride 2 59

GUITAR DIST

BAD 2 BONE

GUITAR ELEC

31

HARMONICA

HARMONICA

snare 1 38

hh clsd 42

kick 1 36

ride 2 59

GUITAR DIST

BAD 2 BONE

GUITAR ELEC

34

HARMONICA

HARMONICA

snare 1 38

crash 1 49

hh clsd 42

kick 1 36

ride 2 59

BAD 2 BONE

37

HARMONICA

HARMONICA

snare 1 38

hh clsd 42

kick 1 36

ride 2 59

BAD 2 BONE

40

HARMONICA

HARMONICA

snare 1 38

crash 1 49

hh clsd 42

kick 1 36

ride 2 59

BAD 2 BONE

43

HARMONICA

HARMONICA

snare 1 38

crash 1 49

hh clsd 42

kick 1 36

ride 2 59

BAD 2 BONE

46

SAX BARI

HARMONICA

HARMONICA

snare 1 38

hh clsd 42

kick 1 36

GUITAR DIST

BAD 2 BONE

GUITAR ELEC

49

SAX BARI

HARMONICA

HARMONICA

snare 1 38

hh clsd 42

hh open 46

kick 1 36

BAD 2 BONE

52

SAX BARI

HARMONICA

HARMONICA

snare 1 38

crash 1 49

hh clsd 42

kick 1 36

ride 2 59

GUITAR DIST

BAD 2 BONE

GUITAR ELEC

55

HARMONICA

HARMONICA

snare 1 38

hh clsd 42

kick 1 36

ride 2 59

tom low 2 41

GUITAR DIST

BAD 2 BONE

GUITAR ELEC

58

SAX SOLO BARI

HARMONICA

HARMONICA

snare 1 38

crash 1 49

hh clsd 42

kick 1 36

ride 2 59

BAD 2 BONE

61

SAX SOLO BARI

HARMONICA

HARMONICA

snare 1 38

crash 1 49

hh clsd 42

kick 1 36

ride 2 59

BAD 2 BONE

63

SAX SOLO BARI

HARMONICA

HARMONICA

snare 1 38

crash 1 49

hh clsd 42

kick 1 36

ride 2 59

BAD 2 BONE

66

SAX SOLO BARI

HARMONICA

HARMONICA

snare 1 38

crash 1 49

hh clsd 42

kick 1 36

ride 2 59

BAD 2 BONE

69

SAX BARI

SAX SOLO BARI

HARMONICA

HARMONICA

snare 1 38

crash 1 49

hh clsd 42

kick 1 36

ride 2 59

BAD 2 BONE

72

HARMONICA

HARMONICA

snare 1 38

crash 1 49

hh clsd 42

kick 1 36

ride 2 59

BAD 2 BONE

75

HARMONICA

HARMONICA

snare 1 38

hh clsd 42

kick 1 36

ride 2 59

BAD 2 BONE

78

HARMONICA

HARMONICA

snare 1 38

crash 1 49

hh clsd 42

hh open 46

kick 1 36

ride 2 59

BAD 2 BONE

81

HARMONICA

HARMONICA

snare 1 38

crash 1 49

hh clsd 42

kick 1 36

ride 2 59

BAD 2 BONE

84

HARMONICA

HARMONICA

snare 1 38

crash 1 49

hh clsd 42

kick 1 36

ride 2 59

GUITAR DIST

BAD 2 BONE

GUITAR ELEC

87

SAX BARI

HARMONICA

HARMONICA

snare 1 38

crash 1 49

hh clsd 42

hh open 46

kick 1 36

ride 2 59

GUITAR DIST

Guitar fretboard diagram for DISTORTION GUITAR. It shows two lines for strings A and B. The A string has fret numbers 2, 2, 2, 2, 2, 2. The B string has fret numbers 0, 3, 0, 3, 0.

BAD 2 BONE

GUITAR ELEC

90

SAX BARI

HARMONICA

HARMONICA

snare 1 38

hh clsd 42

kick 1 36

BAD 2 BONE

93

SAX BARI

HARMONICA

HARMONICA

snare 1 38

hh clsd 42

kick 1 36

BAD 2 BONE

SAX BARI

HARMONICA

HARMONICA

snare 1 38

crash 1 49

hh clsd 42

hh open 46

kick 1 36

ride 2 59

GUITAR DIST

BAD 2 BONE

GUITAR ELEC

102

SAX BARI

HARMONICA

HARMONICA

snare 1 38

hh clsd 42

kick 1 36

GUITAR DIST

T			
A			
B	2 0	2 0 2 2	2 0 2 2
	0	0 0 0 3	0 0 0 3

BAD 2 BONE

GUITAR ELEC

105

SAX BARI

HARMONICA

HARMONICA

snare 1 38

crash 1 49

hh clsd 42

kick 1 36

GUITAR DIST

T									
A									
B	2	2 0 2 2	2	2 0 2 2	2	2 0 2 2	2	2 0 2 2	2
	0	0 0 0 3	0	0 0 0 3	0	0 0 0 3	0	0 0 0 3	0

BAD 2 BONE

GUITAR ELEC

108

SAX BARI

HARMONICA

HARMONICA

snare 1 38

crash 1 49

hh clsd 42

kick 1 36

ride 2 59

GUITAR DIST

BAD 2 BONE

GUITAR ELEC

111

HARMONICA

HARMONICA

snare 1 38

crash 1 49

hh clsd 42

kick 1 36

ride 2 59

GUITAR DIST

BAD 2 BONE

GUITAR ELEC

113

SAX BARI

snare 1 38

crash 1 49

hh clsd 42

kick 1 36

ride 2 59

tom low 1 43

tom low 2 41

tom mid 2 45

GUITAR DIST

BAD 2 BONE

GUITAR ELEC

T	0				3	3	3
A	2	2	0	0	4	4	3
B					5	2	4
					6	0	0
					0	0	0
					0	0	0

George Thorogood - Bad To The Bone

SAX BARI

♩ = 106,000137

4 5 6 6

12 6 6 6

15 6 6 6

18 3 6 6

24 6 6 6

27 6 6 6

30 16 6 6

48 6 6 6

51 6 6

53 6 16 19

SAX BARI

89

92

95

102

105

108

114

SAX SOLO BARI

George Thorogood - Bad To The Bone

♩ = 106,000137

57

3 3 6

60

3 3 3

63

3 3 3 3

67

3 3

69

46

3

HARMONICA

George Thorogood - Bad To The Bone

♩ = 106,000137

HARMONICA

40

3 3 3 3

44

3 3 3 3

48

3 3 3 3

52

3 3 3 3

56

3 3 3 3

60

3 3 3 3

64

3 3 3 3

68

3 3 3 3

72

3 3 3 3

76

3 3 3 3

HARMONICA

80

84

88

92

96

100

104

108

111

HARMONICA

George Thorogood - Bad To The Bone

♩ = 106,000137

4

8

12

16

20

24

28

32

36

V.S.

HARMONICA

HARMONICA

80

84

88

92

96

100

104

108

111

♩ = 106,000137

3

6

9

15

21

3

27

3

33

6

39

45

50

56

61

66

71

77

82

88

94

99

105

110

George Thorogood - Bad To The Bone

crash 1 49

♩ = 106,000137

4 5 2 4

19 11 3 6

43 9 3

59 3 2 3

71 3 3

83

89 8 2 4

107

111

♩ = 106,000137

6

10

14

18

21

25

29

32

35

V.S.

2

hh clsd 42

38

41

44

48

52

55

58

61

64

67

70

73

76

79

82

85

88

92

96

100

V.S.

104

108

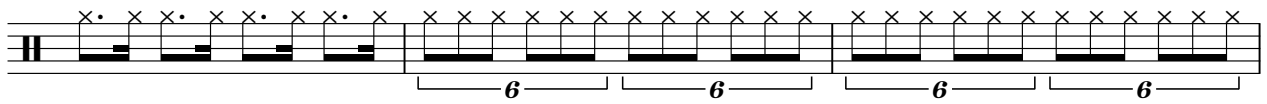

111

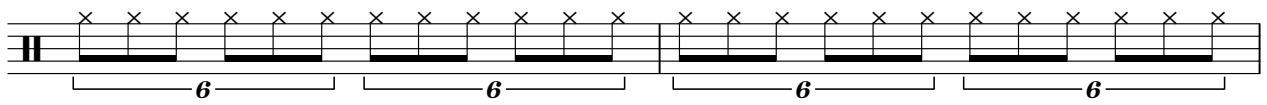

113

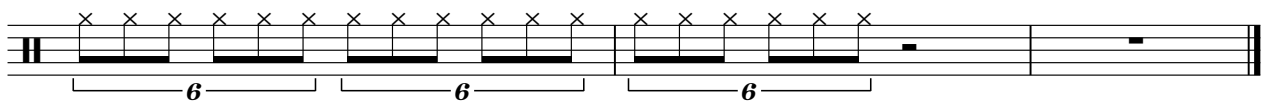

hh open 46

George Thorogood - Bad To The Bone

♩ = 106,000137

21 27

This block shows a guitar tab for measures 21 to 27. It begins with a treble clef and a 4/4 time signature. Above the staff, a tempo marking reads '♩ = 106,000137'. The first measure (21) contains a solid black bar. The second measure (22) is empty with a diamond-shaped fret marker above the staff. The third measure (23) contains a solid black bar. The fourth measure (24) is empty with a diamond-shaped fret marker above the staff. The fifth measure (25) contains a solid black bar. The sixth measure (26) is empty with a diamond-shaped fret marker above the staff. The seventh measure (27) contains a solid black bar.

51

27 9

This block shows a guitar tab for measures 51 to 59. It begins with a treble clef. The first measure (51) contains a solid black bar. The second measure (52) contains a solid black bar. The third measure (53) contains a dotted quarter note with a diamond-shaped fret marker above it. The fourth measure (54) contains a dotted quarter note with a diamond-shaped fret marker above it. The fifth measure (55) contains a solid black bar. The sixth measure (56) contains a solid black bar. The seventh measure (57) contains a solid black bar. The eighth measure (58) contains a solid black bar. The ninth measure (59) contains a solid black bar.

89

11 14

This block shows a guitar tab for measures 89 to 103. It begins with a treble clef. The first measure (89) is empty with a diamond-shaped fret marker above the staff. The second measure (90) contains a solid black bar. The third measure (91) contains a solid black bar. The fourth measure (92) is empty with a diamond-shaped fret marker above the staff. The fifth measure (93) contains a solid black bar. The sixth measure (94) contains a solid black bar. The seventh measure (95) contains a solid black bar. The eighth measure (96) contains a solid black bar. The ninth measure (97) contains a solid black bar. The tenth measure (98) contains a solid black bar. The eleventh measure (99) contains a solid black bar. The twelfth measure (100) contains a solid black bar. The thirteenth measure (101) contains a solid black bar. The fourteenth measure (102) contains a solid black bar. The fifteenth measure (103) contains a solid black bar.

kick 1 36

George Thorogood - Bad To The Bone

♩ = 106,000137
3

7

11

15

19

23

27

31

35

39

V.S.

2

kick 1 36

43

47

51

55

59

63

67

71

75

79

83

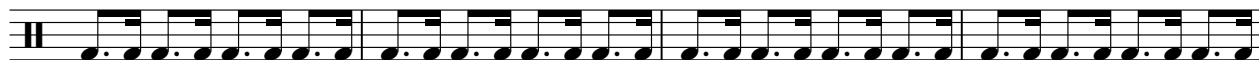

87

91

95

99

103

107

111

♩ = 106,000137

4

9

8

21

8

33

38

43

8

55

60

65

70

2

ride 2 59

75

80

85

97

109

112

tom low 1 43

George Thorogood - Bad To The Bone

♩ = 106,000137

114

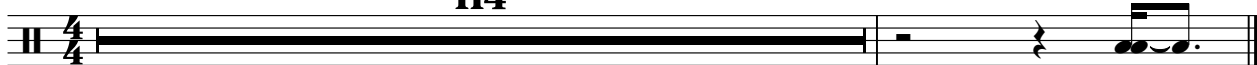

tom low 2 41

George Thorogood - Bad To The Bone

♩ = 106,000137

56

58

57

tom mid 2 45

George Thorogood - Bad To The Bone

♩ = 106,000137

114

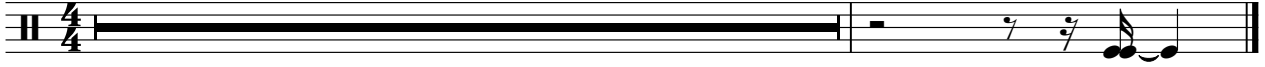

George Thorogood - Bad To The Bone

GUITAR DIST

♩ = 106,000137

E									
B									
G									
D									
A									
E	2	2	0	2	2	2	2	2	2
A	0	0	0	0	3	0	0	0	0
A									

5

T									
A									
B	2	0	2	2	2	2	0	2	2
B	0	0	0	0	3	0	0	0	3

8

T									
A									
B	2	0	2	2	2	2	0	2	2
B	0	0	0	0	3	0	0	0	3

2

14

T									
A									
B									
B									

3

T									
A									
B	0	2	0	2	2	2	2	0	2
B	0	0	0	0	3	0	0	0	3

20

T									
A									
B	2	0	2	2	2	2	0	2	2
B	0	0	0	0	3	0	0	0	3

6

29

T									
A									
B	0	2	0	2	2	2	2	0	2
B	0	0	0	0	3	0	0	0	3

33

T									
A									
B	2	0	2	2	2	2	0	2	2
B	0	0	0	0	3	0	0	0	3

12

6

53

T									
A									
B	0	2	0	2	2	2	2	0	2
B	0	0	0	0	3	0	0	0	3

56

T									
A									
B	2	0	2	2	2	2	0	2	2
B	0	0	0	0	3	0	0	0	3

27

GUITAR DIST

T				
A				
B	2 2 2 2 0 3 0 3	2 0	2 2 2 2 0 3 0 3	2 0

89

6

T				
A		-----		
B	2 0		0 2 0 2 2 0 0 0 0 3	2 0

98

T				
A				
B	2 0	2 0 2 2 0 0 0 3	2 0	2 0 2 2 0 0 0 3

101

T				
A				
B	2 0	2 0 2 2 0 0 0 3	2 0	2 0 2 2 0 0 0 3

104

T				
A				
B	2 0	2 0 2 2 0 0 0 3	2 0	2 0 2 2 0 0 0 3

107

T				
A				
B	2 0	2 0 2 2 0 0 0 3	2 0	2 0 2 2 0 0 0 3

110

T				
A				
B	2 0	2 0 2 2 0 0 0 3	2 0	2 0 2 2 0 0 0 3

113

T	0		3	3	3
A	2	2 0 0	1	1	1
B		4 4 3	2	2	2

5 | 2 4 6 0 0 0 | 0 0

BAD 2 BONE

George Thorogood - Bad To The Bone

♩ = 106,000137

4

8

12

16

20

24

28

32

36

40

V.S.

BAD 2 BONE

44

44

48

48

52

52

56

56

60

60

64

64

68

68

72

72

76

76

80

80

84

88

92

96

100

104

108

112

♩ = 106,000137

5

9

18

22

31

46

55

58

87

96

100

104

108

112
