

# George Thorogood - Why Do You Love Me

♩ = 175,000076

Snare

Kick

HH Closed

Guitar 1

Mute Guitar

Guitar 2

Bass

Vocal

♩ = 175,000076

6

Snare

Kick

HH Closed

Guitar 1

Mute Guitar

Guitar 2

Bass

10

Snare

Kick

HH Closed

Guitar 1

Mute Guitar

Guitar 2

Bass

13

Snare  
Kick  
HH Closed  
Guitar 1  
Mute Guitar  
Guitar 2  
Bass

17

Snare  
Kick  
HH Closed  
Guitar 1  
Mute Guitar  
Guitar 2  
Bass  
Vocal

21

Snare

Kick

HH Closed

Guitar 1

Mute Guitar

Guitar 2

Bass

Vocal

3

24

Snare

Kick

HH Closed

Guitar 1

Mute Guitar

Guitar 2

Bass

Vocal

27

Snare

Kick

HH Closed

Guitar 1

Mute Guitar

Guitar 2

Bass

Vocal

30

Snare

Kick

HH Closed

Guitar 1

Mute Guitar

Guitar 2

Bass

Vocal

33

Snare

Kick

HH Closed

Guitar 1

Mute Guitar

Guitar 2

Bass

Vocal

6

36

Snare

Kick

HH Closed

Guitar 1

Mute Guitar

Guitar 2

Bass

Vocal

39

Snare

Kick

HH Closed

Guitar 1

Mute Guitar

Guitar 2

Bass

Vocal

42

Snare

Kick

HH Closed

Guitar 1

Mute Guitar

Guitar 2

Bass

Vocal

45

Snare

Kick

HH Closed

Guitar 1

Mute Guitar

Guitar 2

Bass

Vocal

48

Snare

Kick

HH Closed

Guitar 1

Mute Guitar

Guitar 2

Bass

Vocal

52

Snare

Kick

HH Closed

Guitar 1

Mute Guitar

Guitar 2

Bass

Vocal

56

Snare

Kick

HH Closed

Guitar 1

Mute Guitar

Guitar 2

Bass

Vocal

59

Snare

Kick

HH Closed

Guitar 1

Mute Guitar

Guitar 2

Bass

Vocal

63

67

Snare

Kick

HH Closed

Guitar 1

Mute Guitar

Guitar 2

Bass

Vocal

71

Snare

Kick

HH Closed

Guitar 1

Mute Guitar

Guitar 2

Bass

74

Snare

Kick

HH Closed

Guitar 1

Mute Guitar

Guitar 2

Bass

77

Snare

Kick

HH Closed

Guitar 1

Mute Guitar

Guitar 2

Bass

80

Snare

Kick

HH Closed

Guitar 1

Mute Guitar

Guitar 2

Bass

3

83

Snare

Kick

HH Closed

Guitar 1

Mute Guitar

Guitar 2

Bass

86

Snare

Kick

HH Closed

Guitar 1

Mute Guitar

Guitar 2

Bass

89

Snare

Kick

HH Closed

Guitar 1

Mute Guitar

Guitar 2

Bass

92

Snare

Kick

HH Closed

Guitar 1

Mute Guitar

Guitar 2

Bass

95

Snare

Kick

HH Closed

Guitar 1

Mute Guitar

Guitar 2

Bass

99

Snare

Kick

HH Closed

Guitar 1

Mute Guitar

Guitar 2

Bass

Vocal

102

Snare

Kick

HH Closed

Guitar 1

Mute Guitar

Guitar 2

Bass

Vocal

105

Snare

Kick

HH Closed

Guitar 1

Mute Guitar

Guitar 2

Bass

Vocal

108

Snare

Kick

HH Closed

Guitar 1

Mute Guitar

Guitar 2

Bass

Vocal

111

Snare

Kick

HH Closed

Guitar 1

Mute Guitar

Guitar 2

Bass

Vocal

114

Snare

Kick

HH Closed

Guitar 1

Mute Guitar

Guitar 2

Bass

Vocal

117

Snare

Kick

HH Closed

Guitar 1

Mute Guitar

Guitar 2

Bass

Vocal

120

Snare

Kick

HH Closed

Guitar 1

Mute Guitar

Guitar 2

Bass

Vocal

123

Snare

Kick

HH Closed

Guitar 1

Mute Guitar

Guitar 2

Bass

Vocal

126

Snare

Kick

HH Closed

Guitar 1

Mute Guitar

Guitar 2

Bass

Vocal

129

Snare

Kick

HH Closed

Guitar 1

Mute Guitar

Guitar 2

Bass

132

Snare

Kick

HH Closed

Guitar 1

Mute Guitar

Guitar 2

Bass

135

Snare

Kick

HH Closed

Guitar 1

Mute Guitar

Guitar 2

Bass

138

Snare

Kick

HH Closed

Guitar 1

Mute Guitar

Guitar 2

Bass

141

Snare

Kick

HH Closed

Guitar 1

Mute Guitar

Guitar 2

Bass

Vocal

144

Snare

Kick

HH Closed

Guitar 1

Mute Guitar

Guitar 2

Bass

Vocal

147

Snare

Kick

HH Closed

Guitar 1

Mute Guitar

Guitar 2

Bass

Vocal

150

♩ = 155,000305 ♩ = 145,000031 ♩ = 151,25003700

Snare

Guitar 1

Guitar 2

Bass

Vocal

Snare

George Thorogood - Why Do You Love Me

♩ = 175,000076

2

8

14

20

26

31

37

42

47

53

V.S.

58

64

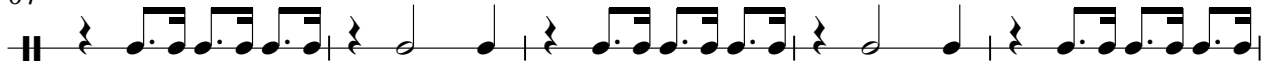

69

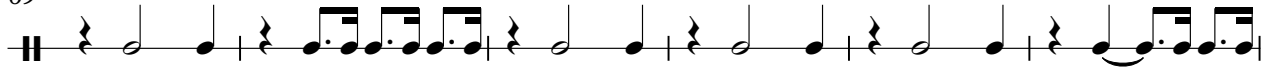

75

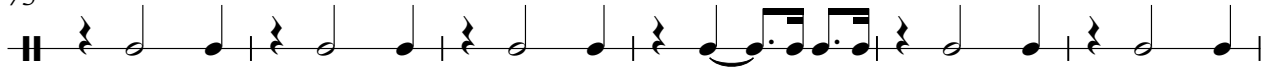

81

86

91

97

103

109

115

121

127

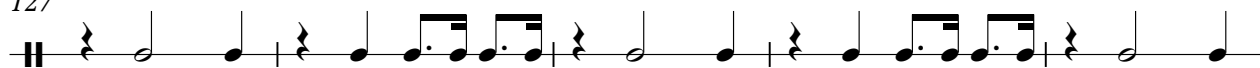

132

137

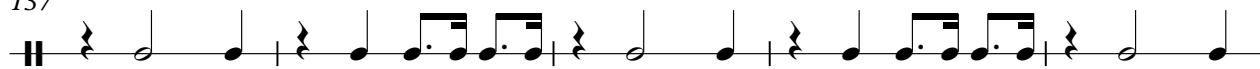

142

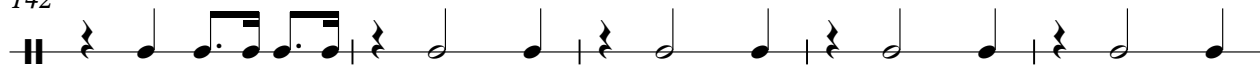

147

# George Thorogood - Why Do You Love Me

Kick

♩ = 175,000076

3

9

15

21

27

33

39

45

51

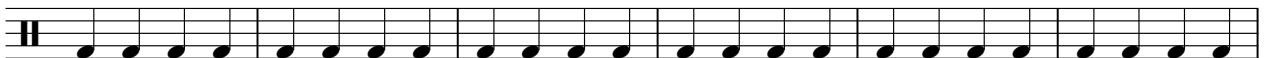

57

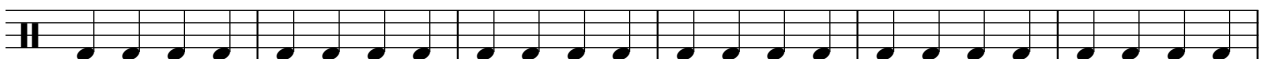

V.S.

2

# Kick

63

69

75

81

87

93

99

105

111

117

123

129

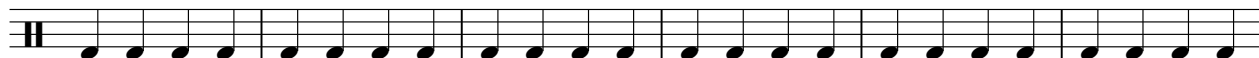

135

141

146

♩ = 155, 000000, 000000  
2

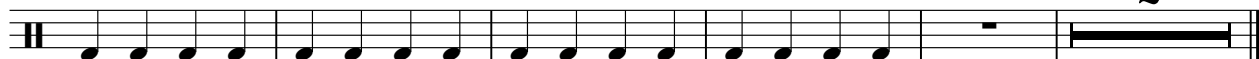

♩ = 175,000076

6

10

14

18

22

26

30

34

38

2

# HH Closed

42

46

50

54

58

62

66

70

74

78

82

86

90

94

98

102

106

110

114

118

V.S.

122

126

130

134

138

142

146

149

♩ = 155,000 3 15,000 5,000 10,000 15,000

# George Thorogood - Why Do You Love Me

## Guitar 1

♩ = 175,000076

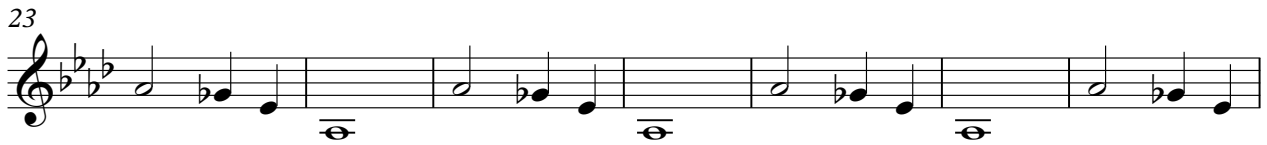

V.S.

4

Guitar 1

146

150

♩ = 155,000305 ♩ = 145,000031 ♯ = 35,000100

# George Thorogood - Why Do You Love Me

Mute Guitar

$\text{♩} = 175,000076$

**3**

8

12

16

20

24

28

32

36

40

V.S.

84

88

92

96

100

104

108

112

116

120

124

128

132

136

140

144

148

$\text{♩} = 155, 0045, 0500, 007000$

Guitar 2

George Thorogood - Why Do You Love Me

♩ = 175,000076

2

7

12

17

22

27

32

37

42

47

V.S.

102

107

112

117

122

127

132

137

142

147

V.S.

4

Guitar 2

150 ♪ = 155,000305 ♪ = 145,000031 = 135,00025000000

# George Thorogood - Why Do You Love Me

Bass

♩ = 175,000076

3

9

15

21

27

33

39

45

51

57

V.S.

63

69

75

81

87

93

99

105

111

117

123

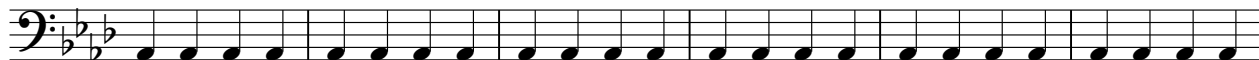

129

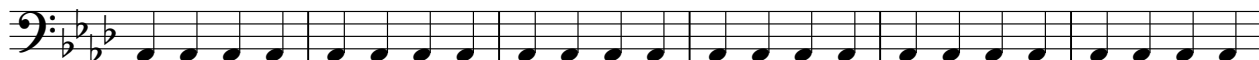

135

141

147

♩ = 155,000305 ♩ = 145,000530

# George Thorogood - Why Do You Love Me

Vocal

$\text{♩} = 175,000076$

**19**

22

25

29

33

37

43

48

53

58

V.S.

Vocal

3

148

♩ = 155,000345,00021,0001000137
