

Depeche Mode - Photographic

0.0"
1.1,00
Photographic by Depeche Mode

♩ = 146,000320

Drums    

4

Drums    

7

Drums    

10

12

15

18

20

23

25

28

30

33

36

Drums

Bass 2

Bass

Vocal

39

Drums

Harp

Bass 2

Bass

Vocal

41

Drums

Harp

Bass 2

Bass

Vocal

43

45

47

Drums

Harp

Bass 2

Bass

Vocal

49

Drums

Harp

Bass 2

Bass

Vocal

51

53

55

57

59

Drums

Bass 2

Bass

Syn Strings 2

Saw Synth

61

Drums

Bass 2

Bass

Vocal

Ocarina

63

Drums

Bass 2

Bass

Vocal

66

Drums

Bass 2

Bass

Vocal

69

Drums

Bass 2

Bass

Vocal

72

Drums

Harp

Saw Wave

Bass 2

Bass

74

Drums

Harp

Saw Wave

Bass 2

Bass

76

Drums

Harp

Saw Wave

Bass 2

Bass

78

Drums

Harp

Saw Wave

Bass 2

Bass

80

Drums

Harp

Saw Wave

Bass 2

Bass

Syn Strings 2

82

Drums

Harp

Saw Wave

Bass 2

Bass

Syn Strings 2

84

86

88

Drums

Harp

Saw Wave

Bass 2

Bass

Syn Strings 2

Syn Strings 2

Saw Synth

90

Drums

Bass 2

Bass

Vocal

Syn Strings 2

Ocarina

Saw Synth

92

94

96

Drums

Bass 2

Bass

Vocal

Ocarina

99

Drums

Bass 2

Bass

Vocal

102

Drums

Bass 2

Bass

Vocal

105

108

110

113

116

119

121

124

Drums

Saw Wave

Bass 2

Bass

Vocal

Syn Strings 2

126

Drums

Saw Wave

Bass 2

Bass

Vocal

Syn Strings 2

128

130

132

134

140

142

148

150

156

158

160

162

Drums

Depeche Mode - Photographic

♩ = 146,000320

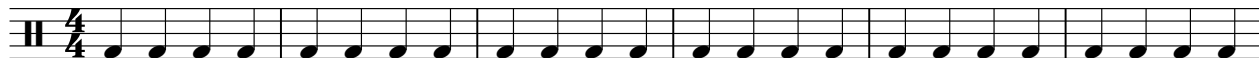

7

13

19

25

31

37

43

49

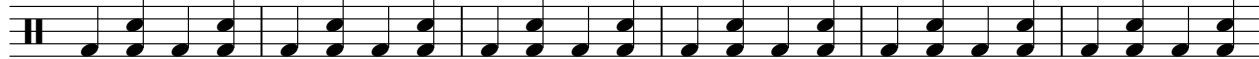

55

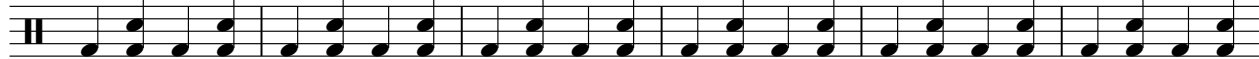

V.S.

61

67

73

79

85

91

97

103

109

115

121

127

133

139

145

151

157

160

Harp

Depeche Mode - Photographic

♩ = 146,000320

38

40

42

44

46

48

50

52

54

17

134

136

138

140

142

144

146

148

150

152

Depeche Mode - Photographic

Saw Wave

♩ = 146,000320

72

76

81

86 **34**

124

129

134

139

144

149

V.S.

2

Saw Wave

154

159

Depeche Mode - Photographic

Bass 2

♩ = 146,000320

V.S.

81

85

89

93

97

101

105

109

113

117

V.S.

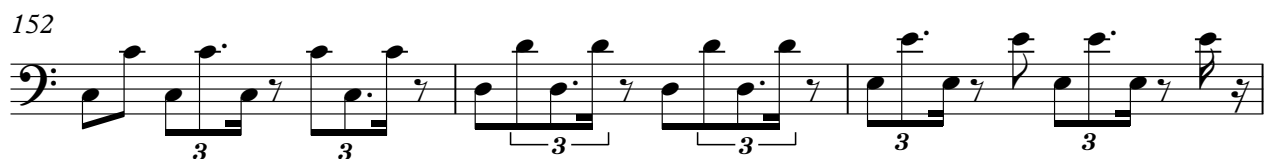
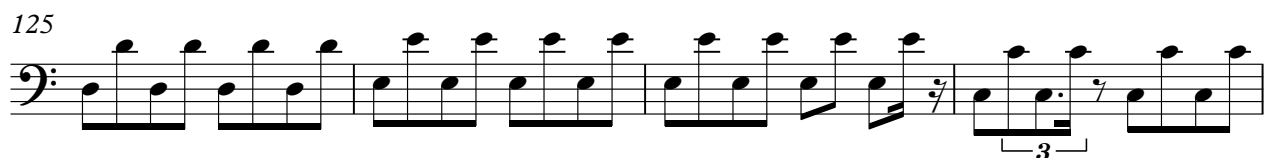

158

161

Depeche Mode - Photographic

Bass

♩ = 146,000320

4

6

8

10

12

15

18

20

22

V.S.

25

28

31

34

37

40

42

44

46

48

50

52

54

57

60

63

66

69

72

74

V.S.

76

78

80

83

86

88

90

93

96

99

102

105

108

110

112

114

116

118

120

122

V.S.

124

126

128

130

132

134

136

138

140

142

144

146

148

151

153

156

158

160

162

Vocal

Depeche Mode - Photographic

♩ = 146,000320

3

8

12

17

2

23

2

28

32

2

38

43

47

52

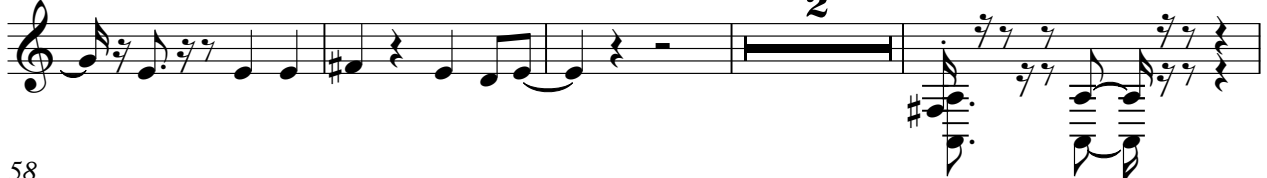

58

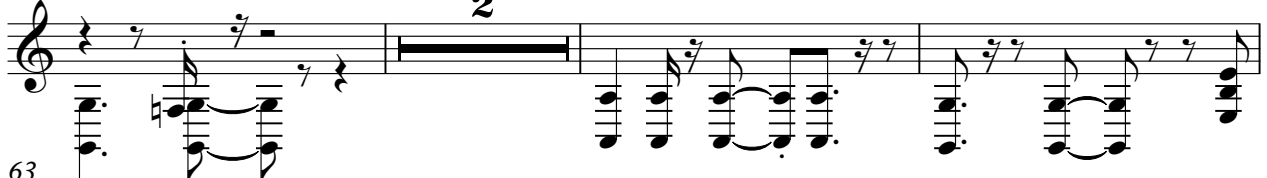

63

69

93

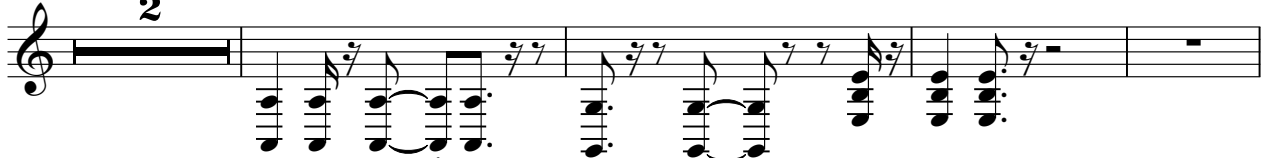

99

105

111

116

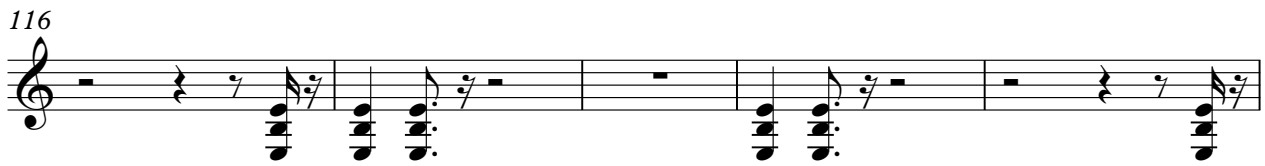

121

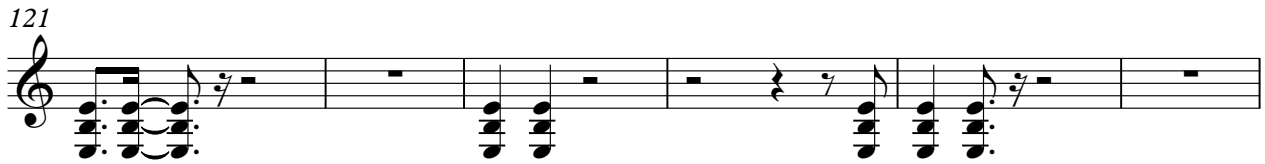

127

133

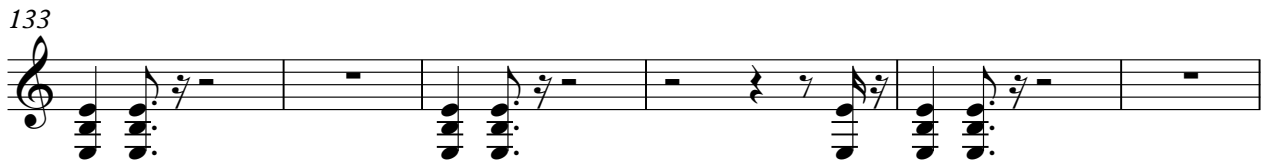

139

145

151

157

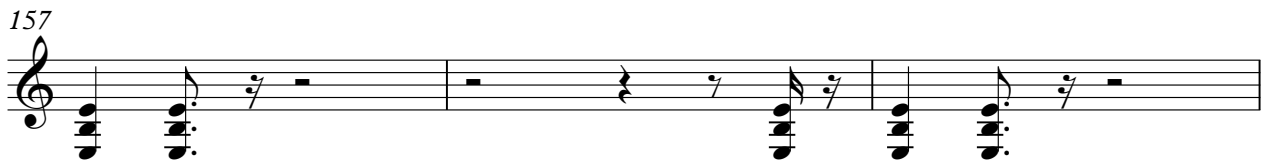

160

2

Syn Strings 2

Depeche Mode - Photographic

♩ = 146,000320

20 2

26

28 2

59

28

91

2 43

139

6

148

6 8

Depeche Mode - Photographic

Syn Strings 2

♩ = 146,000320

80

84

89

26

118

123

128

133

138

143

148

V.S.

2

Syn Strings 2

153

157

160

Depeche Mode - Photographic

Ocarina

♩ = 146,000320

22

25

2

29

28

59

2

63

28

3

3

3

92

3

3

2

3

3

96

3

3

67

Saw Synth

Depeche Mode - Photographic

♩ = 146,000320

20 2

26

28 2

59

28

91

2 43

139

6

148

6 8