

Gezebo - I Like Chopin

$\text{♩} = 120,000000$

Piano Number 1

Major Number 4

Minor Number 4

5

Piano Number 1

Major Number 4

Minor Number 4

10

Bass Drum

Piano Number 1

Major Number 4

Minor Number 4

SOFWWICO

String Orchestra No.

15

Bass Drum

Hihat-c

Major Number 4

Minor Number 4

SOFWWICO

String Orchestra No.

20

Bass Drum

Hihat-c

Piano Number 1

Major Number 4

Minor Number 4

SOFWWICO

String Orchestra No.

25

Bass Drum

Hihat-c

Piano Number 1

Major Number 4

Minor Number 4

String Orchestra No.

29

Bass Drum

Hihat-c

Hall Tom

Piano Number 1

Bass Number 1

Synthesizer Brass

Major Number 4

SOFWWICO

String Orchestra No.

32

Bass Drum

Hihat-c

Bass Number 1

Synthesizer Brass

SOFWWICO

35

Bass Drum

Hihat-c

Bass Number 1

Synthesizer Brass

SOFWWICO

38

Bass Drum

Hihat-c

Bass Number 1

Synthesizer Brass

SOFWWICO

40

Bass Drum

Hihat-c

Hall Tom

Piano Number 1

Bass Number 1

Synthesizer Brass

SOFWWICO

String Orchestra No.

43

Bass Drum

Hihat-c

Piano Number 1

Bass Number 1

String Orchestra No.

47

Bass Drum

Hihat-c

Piano Number 1

Bass Number 1

String Orchestra No.

51

Snare

Bass Drum

Hihat-c

Piano Number 1

Bass Number 1

SOFWWICO

String Orchestra No.

55

Snare

Bass Drum

Hihat-c

Bass Number 1

SOFWWICO

String Orchestra No.

59

Snare

Bass Drum

Hihat-c

Bass Number 1

SOFWWICO

String Orchestra No.

63

Snare

Bass Drum

Hihat-c

Piano Number 1

Bass Number 1

SOFWWICO

String Orchestra No.

67

Bass Drum

Hihat-c

Piano Number 1

Bass Number 1

String Orchestra No.

70

Bass Drum

Hihat-c

Hall Tom

Piano Number 1

Bass Number 1

Synthesizer Brass

SOFWWICO

String Orchestra No.

73

Bass Drum

Hihat-c

Bass Number 1

Synthesizer Brass

SOFWWICO

76

Bass Drum

Hihat-c

Bass Number 1

Synthesizer Brass

SOFWWICO

78

Bass Drum

Hihat-c

Bass Number 1

Synthesizer Brass

SOFWWICO

80

Bass Drum

Hihat-c

Piano Number 1

Bass Number 1

Synthesizer Brass

SOFWWICO

82

Bass Drum

Hihat-c

Piano Number 1

Bass Number 1

Synthesizer Brass

84

Bass Drum

Hihat-c

Piano Number 1

Bass Number 1

Synthesizer Brass

86

Bass Drum

Hihat-c

Piano Number 1

Bass Number 1

Synthesizer Brass

88

Bass Drum

Hihat-c

Piano Number 1

Bass Number 1

Synthesizer Brass

91

Bass Drum

Hihat-c

Piano Number 1

Bass Number 1

Synthesizer Brass

Major Number 4

Minor Number 4

94

Hihat-c

Piano Number 1

Major Number 4

Minor Number 4

99

Snare

Bass Drum

Minor Number 4

108

Snare

Bass Drum

Hihat-c

113

Snare

Bass Drum

Hihat-c

Cymbal Number 1

117

Snare

Bass Drum

Hihat-c

Cymbal Number 1

String Orchestra No.

119

Snare

Bass Drum

Hihat-c

Cymbal Number 1

Piano Number 1

String Orchestra No.

122

Snare

Bass Drum

Hihat-c

Cymbal Number 1

Piano Number 1

String Orchestra No.

125

Snare

Bass Drum

Hihat-c

Cymbal Number 1

Piano Number 1

String Orchestra No.

128

Snare

Bass Drum

Hihat-c

Cymbal Number 1

Piano Number 1

String Orchestra No.

131

Snare

Bass Drum

Hihat-c

Cymbal Number 1

Zish

Piano Number 1

String Orchestra No.

135

Pan Flute

Snare

Bass Drum

Hihat-c

Cymbal Number 1

Zish

String Orchestra No.

139

Pan Flute

Snare

Bass Drum

Hihat-c

Cymbal Number 1

String Orchestra No.

143

Pan Flute

Snare

Bass Drum

Hihat-c

Hall Tom

Bass Number 1

String Orchestra No.

146

Pan Flute

Snare

Bass Drum

Hihat-c

Bass Number 1

String Orchestra No.

149

Pan Flute

Snare

Bass Drum

Hihat-c

Bass Number 1

String Orchestra No.

152

Pan Flute

Snare

Bass Drum

Hihat-c

Bass Number 1

String Orchestra No.

155

Pan Flute

Snare

Bass Drum

Hihat-c

Zish

-Call- Sound

Bass Number 1

Synthesizer Brass

String Orchestra No.

158

Pan Flute

Snare

Bass Drum

Hihat-c

Zish

-Call- Sound

Bass Number 1

Synthesizer Brass

String Orchestra No.

161

164

167

170

173

Pan Flute

Snare

Bass Drum

Hihat-c

Cymbal Number 1

Zish

String Orchestra No.

176

Pan Flute

Snare

Bass Drum

Hihat-c

Cymbal Number 1

Zish

Hall Tom

String Orchestra No.

179

Pan Flute

Snare

Bass Drum

Hihat-c

Cymbal Number 1

Zish

Hall Tom

Piano Number 1

183

Pan Flute

Snare

Bass Drum

Hihat-c

Piano Number 1

187

Pan Flute

Snare

Bass Drum

Hihat-c

Piano Number 1

Detailed description of the musical score for measures 187-189: The score is written for five instruments. The Pan Flute part (treble clef) features a melodic line with a slur over three measures. The Snare part (percussion clef) has a rhythmic pattern of quarter notes. The Bass Drum part (percussion clef) has a rhythmic pattern of quarter notes, including a triplet of eighth notes in the second measure. The Hihat-c part (percussion clef) has a consistent rhythmic pattern of eighth notes. The Piano Number 1 part (grand staff) has a melodic line with a slur and a final chord in the third measure.

190

Pan Flute

Snare

Bass Drum

Hihat-c

Piano Number 1

Bass Number 1

Detailed description of the musical score for measures 190-192: The score is written for six instruments. The Pan Flute part (treble clef) features a melodic line with a slur over three measures. The Snare part (percussion clef) has a rhythmic pattern of quarter notes. The Bass Drum part (percussion clef) has a rhythmic pattern of quarter notes. The Hihat-c part (percussion clef) has a consistent rhythmic pattern of eighth notes. The Piano Number 1 part (grand staff) has a melodic line with a slur and a final chord in the third measure. The Bass Number 1 part (bass clef) has a rhythmic pattern of quarter notes.

193

Pan Flute

Snare

Bass Drum

Hihat-c

Piano Number 1

Bass Number 1

196

Pan Flute

Snare

Bass Drum

Hihat-c

Piano Number 1

Bass Number 1

199

Pan Flute

Snare

Bass Drum

Hihat-c

Piano Number 1

Bass Number 1

202

Pan Flute

Snare

Bass Drum

Hihat-c

Piano Number 1

Bass Number 1

205

Pan Flute

Snare

Bass Drum

Hihat-c

-Call- Sound

Piano Number 1

Bass Number 1

208

Pan Flute

Snare

Bass Drum

Hihat-c

-Call- Sound

Piano Number 1

Bass Number 1

211

Pan Flute

Snare

Bass Drum

Hihat-c

-Call- Sound

Piano Number 1

Bass Number 1

214

Pan Flute

Snare

Bass Drum

Hihat-c

-Call- Sound

Piano Number 1

Bass Number 1

217

Pan Flute

Snare

Bass Drum

Hihat-c

Piano Number 1

Bass Number 1

220

Pan Flute

Snare

Bass Drum

Hihat-c

Piano Number 1

Bass Number 1

223

Pan Flute

Snare

Bass Drum

Hihat-c

Piano Number 1

Bass Number 1

226

Pan Flute

Snare

Bass Drum

Hihat-c

Cymbal Number 1

Piano Number 1

Bass Number 1

229

Snare

Bass Drum

Hihat-c

Cymbal Number 1

Piano Number 1

Bass Number 1

232

Snare

Bass Drum

Hihat-c

Cymbal Number 1

Piano Number 1

Bass Number 1

235

Snare

Bass Drum

Hihat-c

Cymbal Number 1

238

Snare

Bass Drum

Hihat-c

Cymbal Number 1

241

Snare

Bass Drum

Hihat-c

Pan Flute

Gezebo - I Like Chopin

♩ = 120,000000

137

141

148

154

162

173

184

195

206

215

V.S.

2

Pan Flute

221

225

18

Snare

Gezebo - I Like Chopin

♩ = 120,000000

52

58

107

116

125

134

143

152

160

168

V.S.

Snare

176

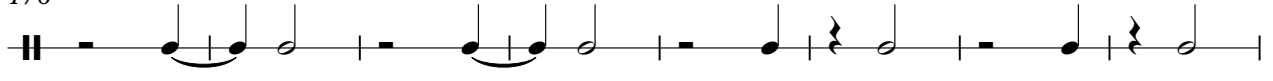

184

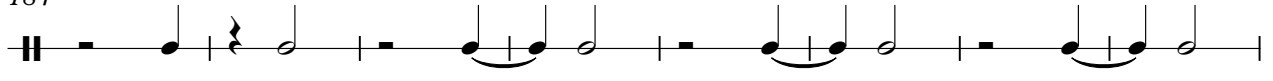

192

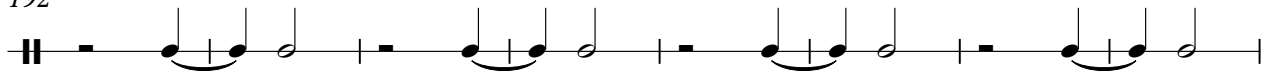

200

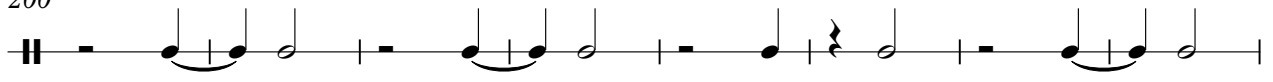

208

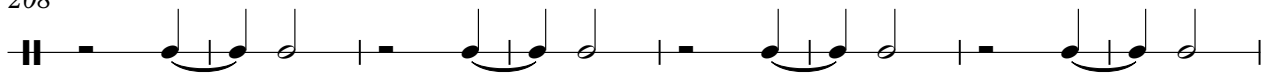

216

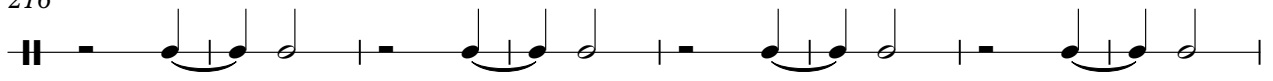

224

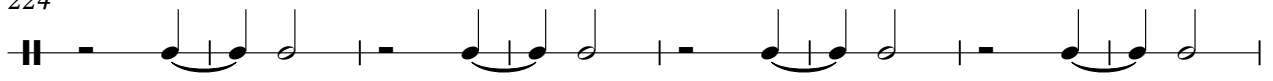

232

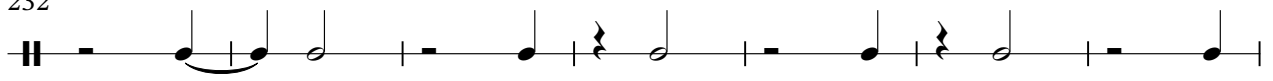

239

Bass Drum

Gezebo - I Like Chopin

♩ = 120,000000
12

19

27

35

43

51

59

67

75

83

V.S.

172

179

185

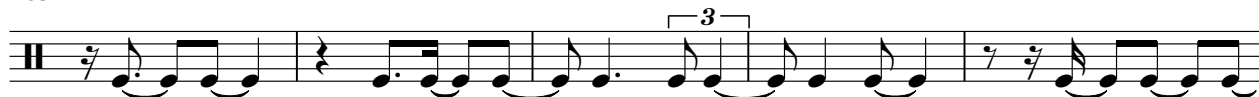

190

196

202

208

214

220

226

V.S.

4

Bass Drum

232

238

242

♩ = 120,000000

17

22

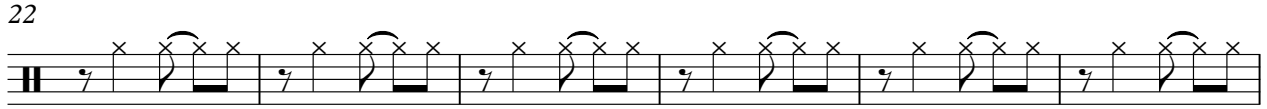

28

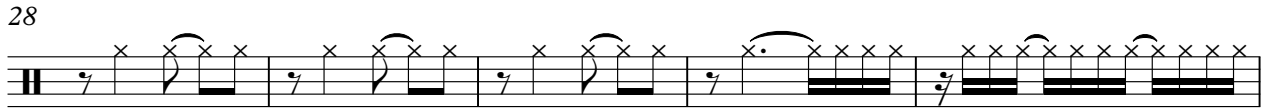

33

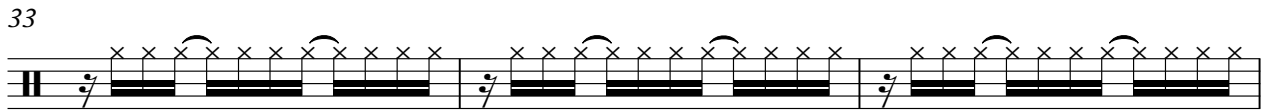

36

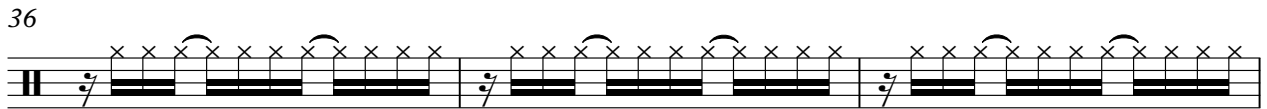

39

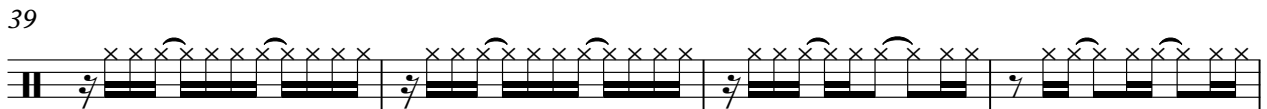

43

47

51

56

2

Hihat-c

62

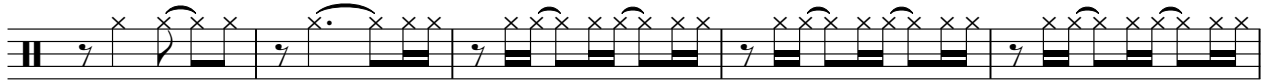

67

71

74

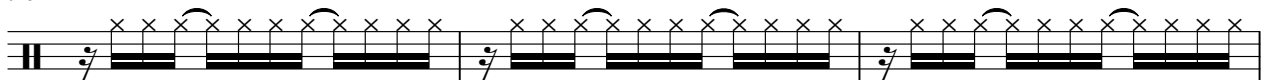

77

80

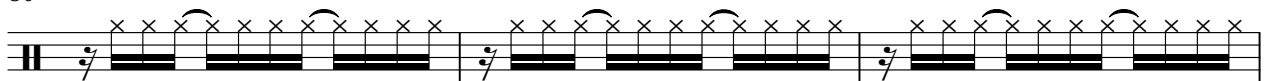

83

86

89

92

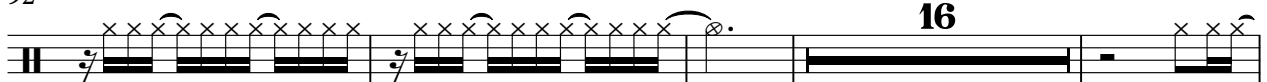

16

112

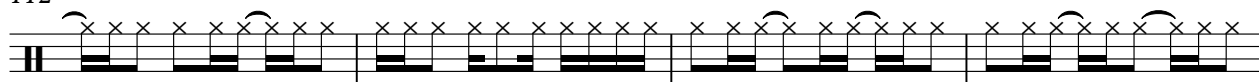

116

120

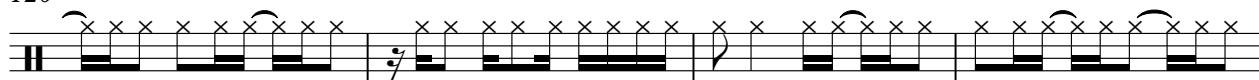

124

128

132

136

140

144

147

150

153

156

160

164

168

171

174

177

182

188

191

194

197

200

203

207

210

213

216

V.S.

219

222

225

229

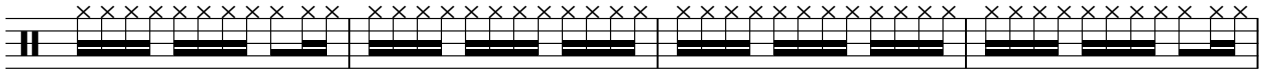

233

237

240

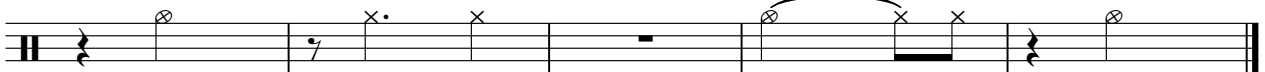

Cymbal Number 1

Gezebo - I Like Chopin

♩ = 120,000000

113

120

130

139

23

169

178

47

230

2

236

2

5

♩ = 120,000000

132

137

17

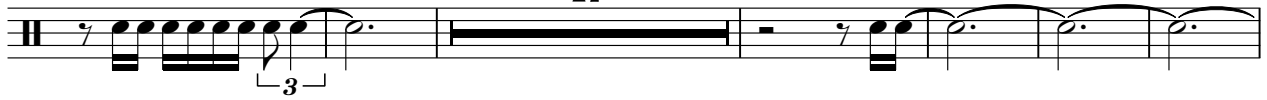

160

171

178

64

♩ = 120,000000

30 **9**

42

29 **71**

143

34

179

65

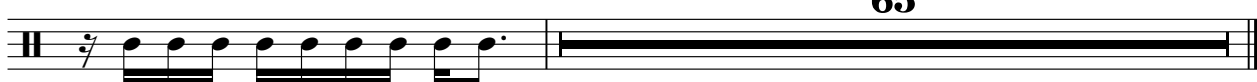

♩ = 120,000000

156

161

167

38

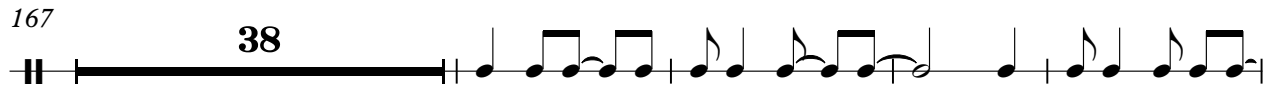

209

213

30

Piano Number 1

81

87

93

98

22

123

127

131

48

183

189

195

202

210

221

228

231

Bass Number 1

Gezebo - I Like Chopin

♩ = 120,000000
30

37

45

54

63

71

79

87

50

Bass Number 1

143

149

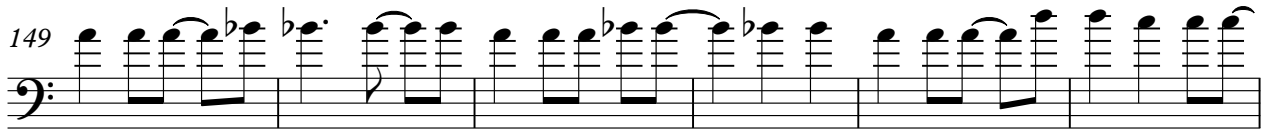

155

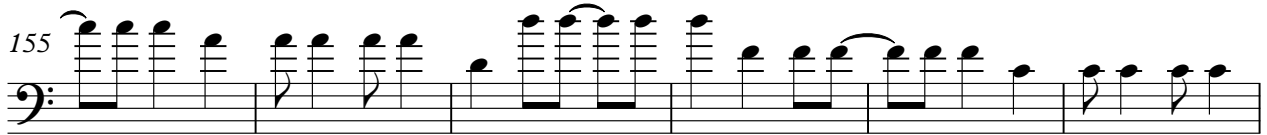

161

167

24

196

203

209

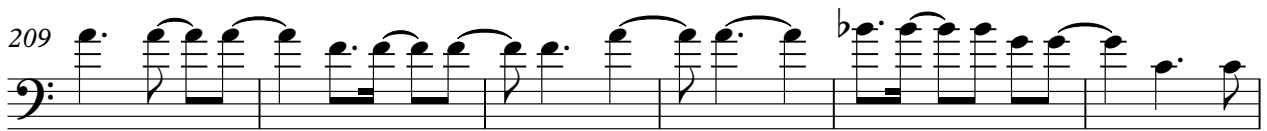

215

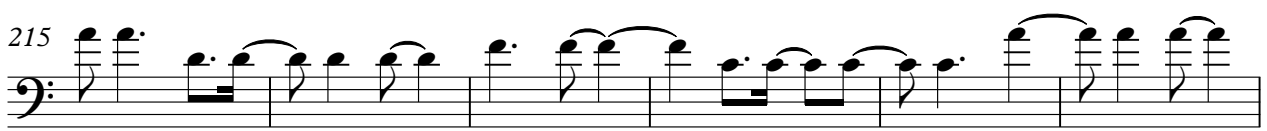

221

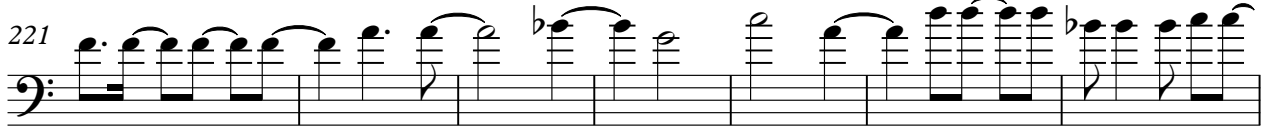

228 Bass Number 1 3

231 11

Synthesizer Brass

Gezebo - I Like Chopin

♩ = 120,000000

30

33

36

39

71

74

77

80

83

86

30

V.S.

2
89
Synthesizer Brass
b

92
63

157

160

163

165
78

Minor Number 4

Gezebo - I Like Chopin

♩ = 120,000000

2 2

11

11

20

2

29

64

97

144

♩ = 120,000000

11

17

24

7

36

42

10

57

61

7

SOFWWICO

71

77

81

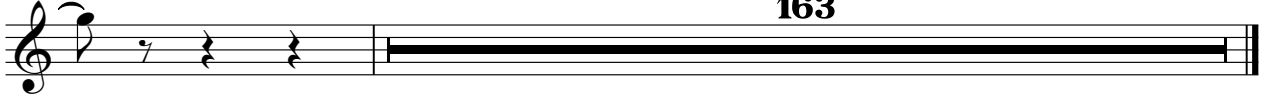

163

String Orchestra No.

Gezebo - I Like Chopin

♩ = 120,000000

11

16

21

27

32

9

47

52

57

62

68

V.S.

72 **45**

119

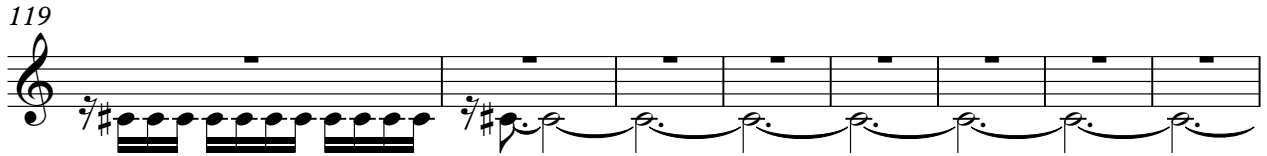

127

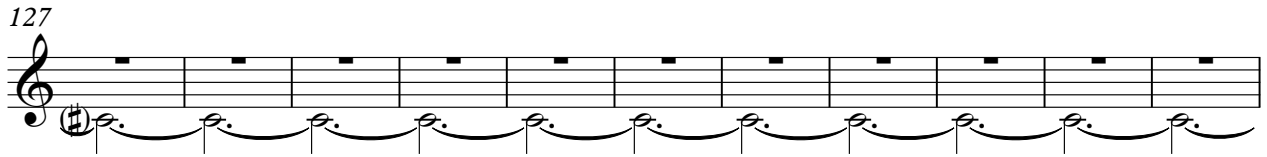

138

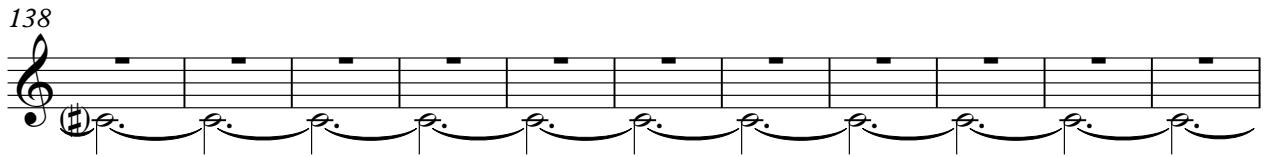

149

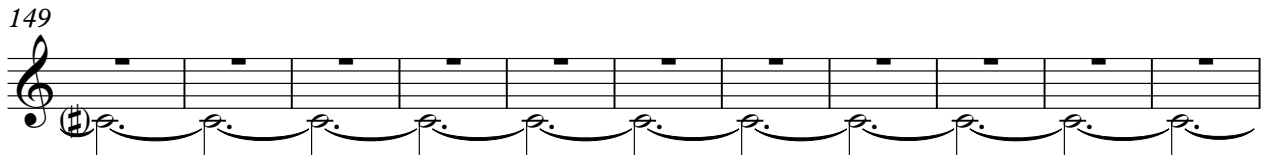

160

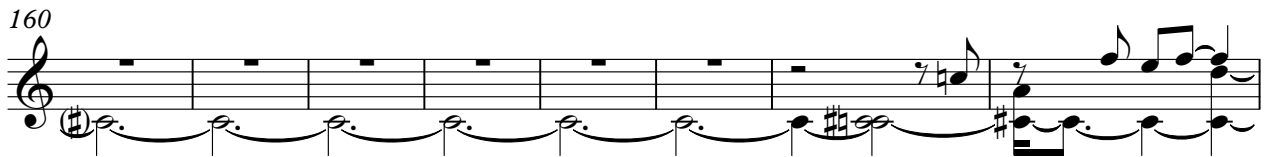

168

172

175 **66**

