

0.0"  
1.1,00  
cuba - Gibson Brothers

♩ = 120,000000

2

3

Perc.

J. Gtr.

E. Gtr.

E. Bass

Orch. Hit

5

Perc.

J. Gtr.

E. Gtr.

E. Bass

Solo

7

Perc.

J. Gtr.

E. Gtr.

E. Bass

Solo

8

Perc.

J. Gtr.

E. Gtr.

E. Bass

Solo

9

Fl.

Perc.

J. Gtr.

E. Gtr.

E. Bass

Solo

10

Fl.

Perc.

J. Gtr.

E. Gtr.

E. Bass

Solo

11

Fl.

Perc.

J. Gtr.

E. Gtr.

E. Bass

Solo

12

Fl.

Perc.

J. Gtr.

E. Gtr.

E. Bass

Solo

13

14

15

Fl.

Perc.

J. Gtr.

E. Gtr.

E. Bass

Solo

16

Fl.

Perc.

J. Gtr.

E. Gtr.

E. Bass

Solo

17

Perc.

J. Gtr.

E. Gtr.

E. Bass

Solo

18

Fl.

Perc.

J. Gtr.

E. Gtr.

E. Bass

Vla.

Solo

19

Fl.

Perc.

J. Gtr.

E. Gtr.

E. Bass

Vla.

Solo

20

3

Downloaded from [MusicNotesLib.com](http://MusicNotesLib.com) Perfect notes and guitar tabs searcher

21

Fl.

Perc.

J. Gtr.

E. Gtr.

E. Bass

Vla.

Solo

6

22

Fl.

Perc.

J. Gtr.

E. Gtr.

E. Bass

Orch. Hit

Vla.

Solo

23

Fl.

Perc.

J. Gtr.

E. Gtr.

E. Bass

Orch. Hit

Solo

||

24

Fl.

Perc.

J. Gtr.

E. Gtr.

E. Bass

Vla.

Solo

25

Perc.

J. Gtr.

E. Gtr.

E. Bass

Orch. Hit

Vla.

Solo

26

Fl.

Perc.

J. Gtr.

E. Gtr.

E. Bass

Orch. Hit

Solo

27

Fl.

Perc.

J. Gtr.

E. Gtr.

E. Bass

Orch. Hit

Solo

||

28

Fl.

Perc.

J. Gtr.

E. Gtr.

E. Bass

Vla.

Solo

29

Fl.

Perc.

J. Gtr.

E. Gtr.

E. Bass

E. Piano

Orch. Hit

Vla.

Solo

31

Fl.

Perc.

J. Gtr.

E. Gtr.

E. Bass

E. Piano

Vla.

33

Fl.

Perc.

J. Gtr.

E. Gtr.

E. Bass

E. Piano

Vla.

35

Fl.

Perc.

J. Gtr.

E. Gtr.

E. Bass

E. Piano

Vla.

37

Fl.

Perc.

J. Gtr.

E. Gtr.

E. Bass

E. Piano

Vla.

38

Fl.

Perc.

J. Gtr.

E. Gtr.

E. Bass

Orch. Hit

Solo

3

39

Fl.

Perc.

J. Gtr.

E. Gtr.

E. Bass

Orch. Hit

Solo

42

Fl.

Perc.

J. Gtr.

E. Gtr.

E. Bass

Orch. Hit

Solo

||

43

Fl.

Perc.

J. Gtr.

E. Gtr.

E. Bass

Orch. Hit

Solo

44

Fl.

Perc.

J. Gtr.

E. Gtr.

E. Bass

Vla.

Solo

45

Fl.

Perc.

J. Gtr.

E. Gtr.

E. Bass

E. Piano

Orch. Hit

Vla.

Solo

3

47

Fl.

Perc.

J. Gtr.

E. Gtr.

E. Bass

E. Piano

Vla.

49

Fl.

Perc.

J. Gtr.

E. Gtr.

E. Bass

E. Piano

Vla.

51

Fl.  
Perc.  
J. Gtr.  
E. Gtr.  
E. Bass  
E. Piano  
Vla.

53

Fl.  
Perc.  
J. Gtr.  
E. Gtr.  
E. Bass  
E. Piano  
Vla.

54

55

56

Perc.

J. Gtr.

E. Gtr.

E. Bass

Solo

57

Perc.

J. Gtr.

E. Gtr.

E. Bass

Solo

58

Perc.

J. Gtr.

E. Gtr.

E. Bass

Vla.

Solo

59

Perc.

J. Gtr.

E. Gtr.

E. Bass

Vla.

Solo

60

Perc.

J. Gtr.

E. Gtr.

E. Bass

Vla.

Solo

61

Perc.

J. Gtr.

E. Gtr.

E. Bass

Vla.

Solo

6

62

Fl.

Perc.

J. Gtr.

E. Gtr.

E. Bass

Orch. Hit

Vla.

Solo

63

Fl.

Perc.

J. Gtr.

E. Gtr.

E. Bass

Orch. Hit

Solo

==

64

Fl.

Perc.

J. Gtr.

E. Gtr.

E. Bass

Vla.

Solo

65

Perc.

J. Gtr.

E. Gtr.

E. Bass

Orch. Hit

Vla.

Solo

66

Fl.

Perc.

J. Gtr.

E. Gtr.

E. Bass

Orch. Hit

Solo

||

67

Fl.

Perc.

J. Gtr.

E. Gtr.

E. Bass

Orch. Hit

Solo

==

68

Fl.

Perc.

J. Gtr.

E. Gtr.

E. Bass

Vla.

Solo

69

Fl.

Perc.

J. Gtr.

E. Gtr.

E. Bass

E. Piano

Orch. Hit

Vla.

Solo

71

Fl.

Perc.

J. Gtr.

E. Gtr.

E. Bass

E. Piano

Vla.

73

Fl.

Perc.

J. Gtr.

E. Gtr.

E. Bass

E. Piano

Vla.

75

Fl. Perc. J. Gtr. E. Gtr. E. Bass E. Piano Vla.

77

Fl. Perc. J. Gtr. E. Gtr. E. Bass E. Piano Vla.

78

Perc.

J. Gtr.

E. Gtr.

E. Bass

Orch. Hit

Solo

3

79

Perc.

J. Gtr.

E. Gtr.

E. Bass

Orch. Hit

Solo

80

Perc.

J. Gtr.

E. Gtr.

E. Bass

Orch. Hit

Solo

3

81

Perc.

J. Gtr.

E. Gtr.

E. Bass

Orch. Hit

Solo

82

Perc.

J. Gtr.

E. Gtr.

E. Bass

Orch. Hit

Solo

83

Perc.

J. Gtr.

E. Gtr.

E. Bass

Vla.

Solo

84

85

87

Fl.

Perc.

J. Gtr.

E. Gtr.

E. Bass

E. Piano

Vla.

89

Fl.

Perc.

J. Gtr.

E. Gtr.

E. Bass

E. Piano

Vla.

91

Fl.

Perc.

J. Gtr.

E. Gtr.

E. Bass

E. Piano

Vla.

93

Fl.

Perc.

J. Gtr.

E. Gtr.

E. Bass

E. Piano

Vla.

94

Fl.

Perc.

J. Gtr.

E. Gtr.

E. Bass

Orch. Hit

Solo

||

95

Fl.

Perc.

J. Gtr.

E. Gtr.

E. Bass

Orch. Hit

Solo

96

Fl.

Perc.

J. Gtr.

E. Gtr.

E. Bass

Vla.

Solo

97

Perc.

J. Gtr.

E. Gtr.

E. Bass

Orch. Hit

Vla.

Solo

98

Fl.

Perc.

J. Gtr.

E. Gtr.

E. Bass

Orch. Hit

Solo

||

99

Fl.

Perc.

J. Gtr.

E. Gtr.

E. Bass

Orch. Hit

Solo

100

Fl.

Perc.

J. Gtr.

E. Gtr.

E. Bass

Vla.

Solo

101

Perc.

J. Gtr.

E. Gtr.

E. Bass

Orch. Hit

Vla.

Solo

102

Fl.

Perc.

J. Gtr.

E. Gtr.

E. Bass

Orch. Hit

Solo

||

103

Fl.

Perc.

J. Gtr.

E. Gtr.

E. Bass

Orch. Hit

Solo

104

Fl.

Perc.

J. Gtr.

E. Gtr.

E. Bass

Vla.

Solo

105

Perc.

J. Gtr.

E. Gtr.

E. Bass

Orch. Hit

Vla.

Solo

106

Fl.

Perc.

J. Gtr.

E. Gtr.

E. Bass

Orch. Hit

Solo

||

107

Fl.

Perc.

J. Gtr.

E. Gtr.

E. Bass

Orch. Hit

Solo

108

Fl.

Perc.

J. Gtr.

E. Gtr.

E. Bass

Vla.

Solo

109

Perc.

J. Gtr.

E. Gtr.

E. Bass

Orch. Hit

Vla.

Solo

111

Perc.

J. Gtr.

E. Bass

Orch. Hit

Solo

113

Perc.

J. Gtr.

E. Bass

Orch. Hit

Solo

# Flute

♩ = 120,000000

8

13

18

22

27

31

36

41

46

50

8

# Percussion

♩ = 120,000000

V.S.

42

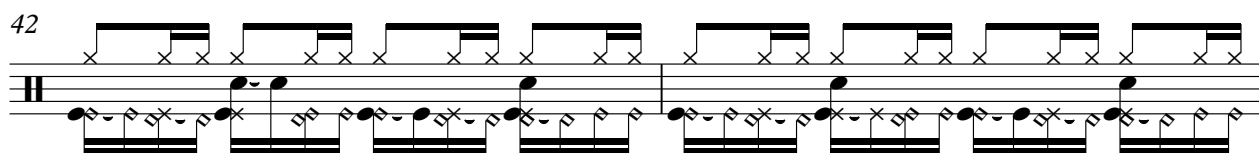

44

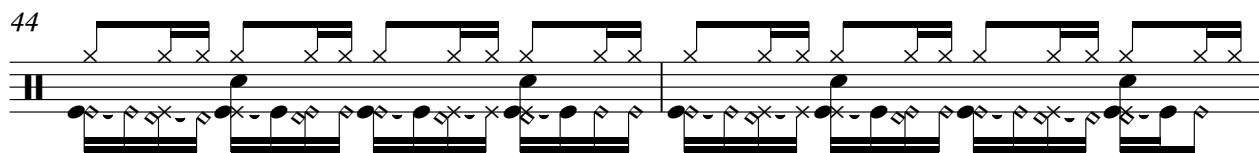

46

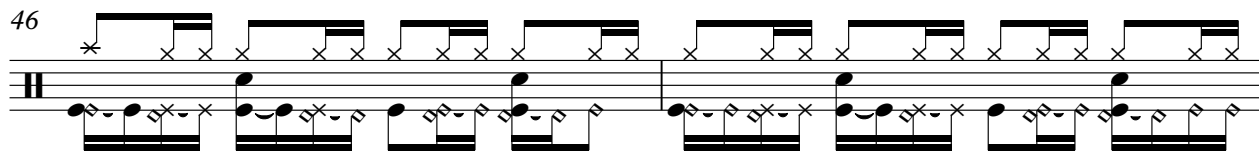

48

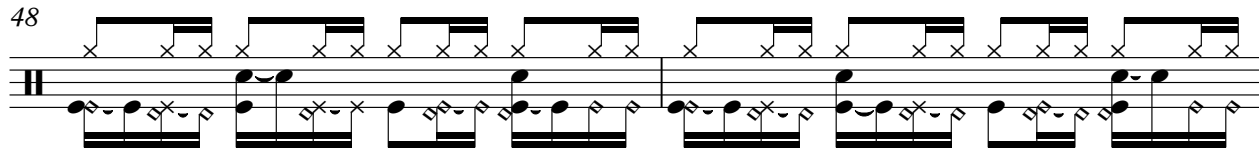

50

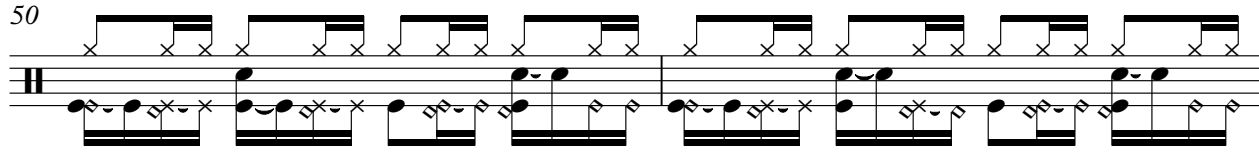

52

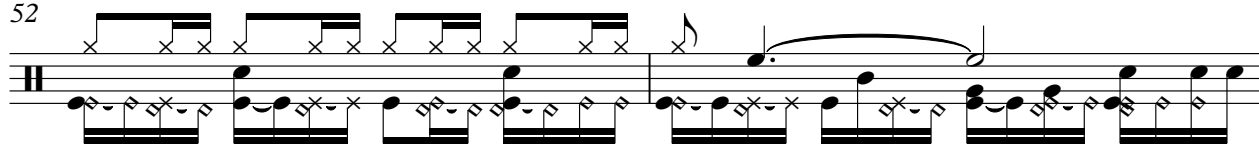

54

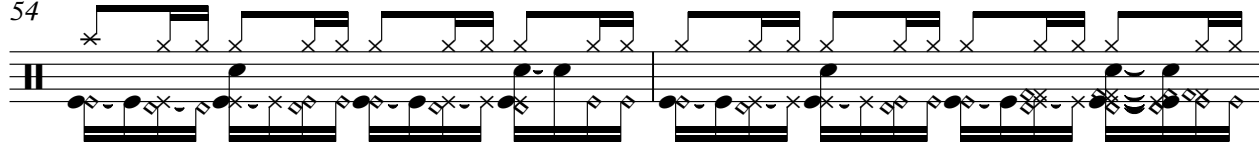

56

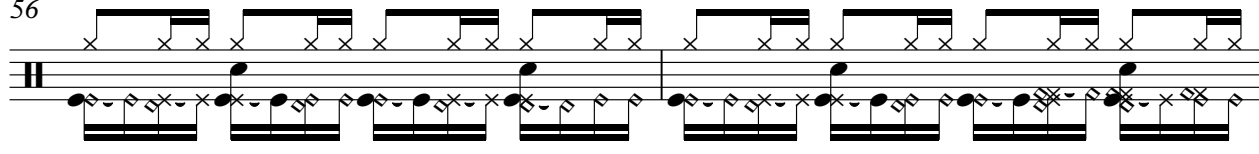

58

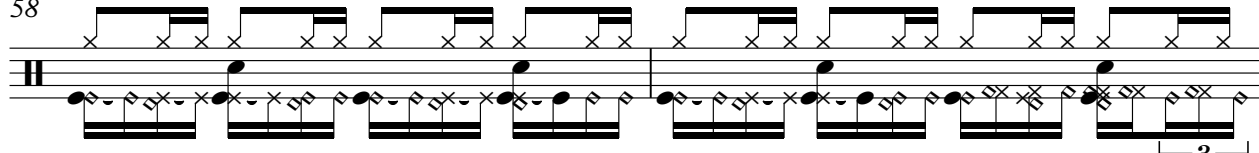

60

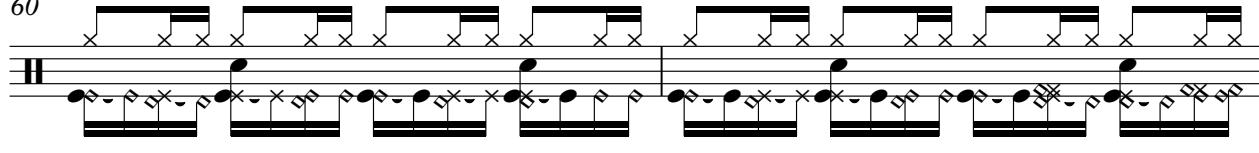

V.S.

V.S.

102

104

106

108

110

112

114

# Jazz Guitar

♩ = 120,000000

4

7

10

13

16

19

22

25

28

V.S.

80

83

86

88

90

92

94

97

100

103

106

109

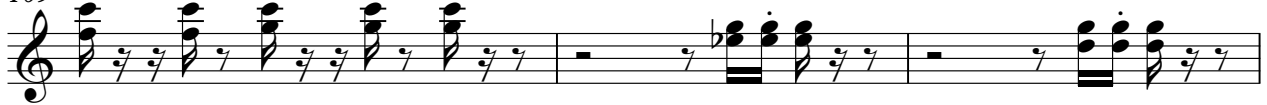

112

# Electric Guitar

♩ = 120,000000

4

6

8

10

12

14

16

18

20

V.S.

45

48

51

54

56

58

60

62

64

66

V.S.

68

71

74

77

79

81

83

85

88

91

94

96

98

100

102

104

106

108

114

32

35

38

41

44

47

50

53

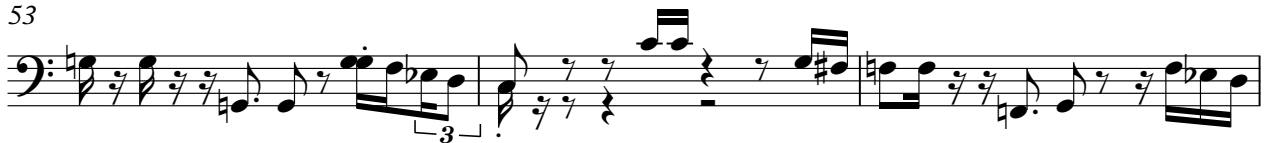

56

59

62

65

68

71

74

77

80

83

86

89

V.S.

92

95

98

101

104

107

110

114

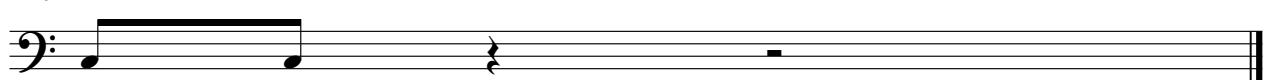

Electric Piano

♩ = 120,000000

29

29

33

38

8

8

50

16

71

75

8

2

# Electric Piano

86

91

20

114

# Orchestra Hit

♩ = 120,000000

101

105

109

112

Viola

♩ = 120,000000

16

21

6

25

2

32

38

2

3

44

50

4

59

6

63

2

2

Viola

68

74

83

86

93

100

105

114

Solo

♩ = 120,000000  
4

8  
10  
12  
14  
16  
19  
21  
23  
26

V.S.

8

28

38

40

43

46

55

57

59

61

63

V.S.

104

106

108

111

114
