

Gin Blossoms - Hey Jealousy

2

10

Drums

Clean GTR

Dist GTR

Melody

Bass

12

Drums

Clean GTR

Dist GTR

Melody

Bass

14

Drums

Clean GTR

Dist GTR

Melody

Bass

16

Drums

Clean GTR

Dist GTR

Melody

Bass

18

Drums

Dist GTR

Melody

Bass

22

Drums

Dist GTR

Melody

Bass

25

Drums

Dist GTR

Melody

Bass

28 5

Drums

Dist GTR

Melody

Bass

31

Drums

Dist GTR

Melody

Bass

34

Drums

Clean GTR

Melody

Bass

37

Drums

Clean GTR

Melody

Bass

40

Drums

Clean GTR

Melody

Bass

42

Drums

Clean GTR

Dist GTR

Melody

Bass

44

Drums

Clean GTR

Dist GTR

Melody

Bass

46

Drums

Clean GTR

Dist GTR

Melody

Bass

48

Drums

Clean GTR

Dist GTR

Melody

Bass

50

Drums

Dist GTR

Melody

Bass

54

Drums

Dist GTR

Melody

Bass

57

Drums

Dist GTR

Melody

Bass

60

Drums

Dist GTR

Melody

Bass

63

Drums

Dist GTR

Melody

Bass

9

66

Drums

Lead GTR

Bass

69

Drums

Lead GTR

Bass

72

Drums

Lead GTR

Bass

75 11

Drums

Lead GTR

Bass

78

Drums

Lead GTR

Bass

81

Drums

Dist GTR

Lead GTR

Melody

Bass

93

Drums

Clean GTR

Melody

Bass

96

Drums

Clean GTR

Melody

Bass

98

Drums

Clean GTR

Dist GTR

Melody

Bass

100

Drums

Clean GTR

Dist GTR

Melody

Bass

102

Drums

Clean GTR

Dist GTR

Melody

Bass

104

Drums

Clean GTR

Dist GTR

Melody

Bass

106

Drums

Dist GTR

Melody

Bass

110

Drums

Dist GTR

Melody

Bass

113

Drums

Dist GTR

Melody

Bass

116

Drums

Dist GTR

Melody

Bass

119

Drums

Dist GTR

Melody

Bass

122

Drums

Clean GTR

Dist GTR

Bass

124

Drums

Clean GTR

Dist GTR

Bass

126

Drums

Clean GTR

Dist GTR

Bass

128

Drums

Clean GTR

Dist GTR

Melody

Bass

130

Drums

Dist GTR

Melody

Bass

134

Drums

Dist GTR

Melody

Bass

137

Drums

Dist GTR

Bass

Gin Blossoms - Hey Jealousy

Drums

♩ = 151,999939

5

9

13

17

21

25

29

33

37

V.S.

Drums

41

45

49

53

57

61

65

69

73

77

Drums 3

81

85

89

93

97

101

105

109

113

117

V.S.

Drums

121

125

129

133

136

♩ = 151,999939

9

14

16

34

39

44

49

40

92

97

102

16

2

Clean GTR

122

127

Gin Blossoms - Hey Jealousy

♩ = 151,999939

7

11

13

15

17

22

28

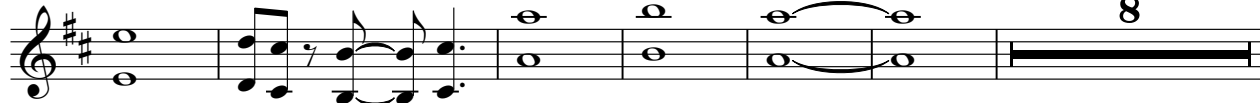

42

44

46

48

51

58

65

86

98

100

102

104

107

114

121

124

126

128

131

135

Lead GTR

Gin Blossoms - Hey Jealousy

♩ = 151,999939

65

69

73

77

80

55

3

Gin Blossoms - Hey Jealousy

Melody

♩ = 151,999939
8

13

18

24

29

35

42

47

53

58

63

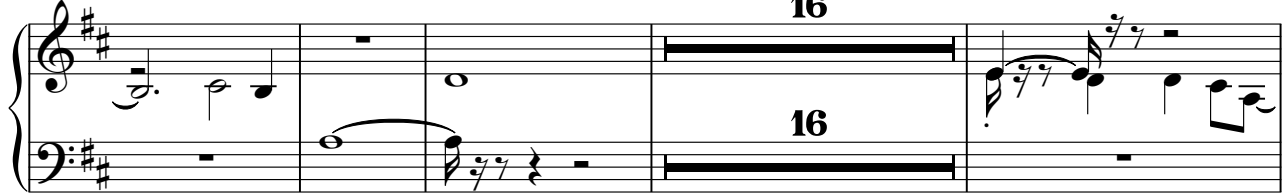

83

89

96

102

108

114

118

Melody

129

133

Gin Blossoms - Hey Jealousy

Bass

♩ = 151,999939

6

11

16

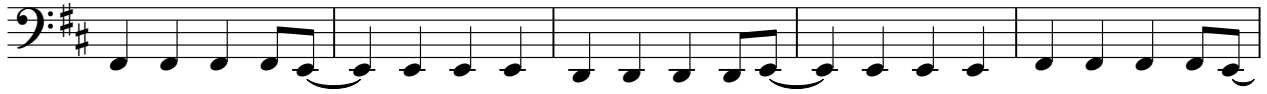

21

26

30

35

40

45

V.S.

50

55

60

64

69

74

79

84

88

93

98

103

108

113

117

121

126

131

135

