

Gin Blossoms - Till I Hear It From You

0.0"

1.1,00

"TIL I HEAR IT FROM YOU". PRODUCED BY "TONE-TUNES' tm PRODUCTIONS. 1

♩ = 122,000069

DRUMS

ACOUSTIC GUITAR

GUITAR 1

DIST. OF GUIT.1

LEAD GUITAR

BASS

DRUMS

ACOUSTIC GUITAR

GUITAR 1

DIST. OF GUIT.1

LEAD GUITAR

BASS

6

DRUMS

ACOUSTIC GUITAR

GUITAR 1

DIST. OF GUIT.1

LEAD GUITAR

BASS

8

DRUMS

ACOUSTIC GUITAR

GUITAR 1

DIST. OF GUIT.1

LEAD GUITAR

BASS

10

DRUMS
TOMS
AUX.TOMS
ACOUSTIC GUITAR
GUITAR 1
DIST. OF GUIT.1
LEAD GUITAR
BASS

12

DRUMS
GUITAR 1
DIST. OF GUIT.1
LEAD GUITAR
BASS

13

DRUMS

GUITAR 1

DIST. OF GUIT.1

LEAD GUITAR

BASS

14

DRUMS

GUITAR 1

DIST. OF GUIT.1

LEAD GUITAR

BASS

16

DRUMS

GUITAR 1

DIST. OF GUIT.1

LEAD GUITAR

BASS

17

DRUMS

GUITAR 1

DIST. OF GUIT.1

LEAD GUITAR

BASS

18

DRUMS

TOMS

AUX. TOMS

GUITAR 1

DIST. OF GUIT.1

LEAD GUITAR

BASS

20

DRUMS

GUITAR 1

DIST. OF GUIT.1

LEAD GUITAR

BASS

22

DRUMS

ACOUSTIC GUITAR

GUITAR 1

DIST. OF GUIT.1

LEAD GUITAR

BASS

24

DRUMS

ACOUSTIC GUITAR

GUITAR 1

DIST. OF GUIT.1

LEAD GUITAR

BASS

26

DRUMS

ACOUSTIC GUITAR

GUITAR 1

DIST. OF GUIT.1

LEAD GUITAR

BASS

28

DRUMS

GUITAR 1

DIST. OF GUIT.1

LEAD GUITAR

BASS

29

DRUMS

GUITAR 1

DIST. OF GUIT.1

LEAD GUITAR

BASS

30

DRUMS

GUITAR 1

DIST. OF GUIT.1

LEAD GUITAR

BASS

32

DRUMS

GUITAR 1

DIST. OF GUIT.1

LEAD GUITAR

BASS

33

DRUMS

GUITAR 1

DIST. OF GUIT.1

LEAD GUITAR

BASS

34

DRUMS

TOMS

AUX. TOMS

GUITAR 1

DIST. OF GUIT.1

LEAD GUITAR

BASS

36

DRUMS

GUITAR 1

DIST. OF GUIT.1

LEAD GUITAR

BASS

38

DRUMS

ACOUSTIC GUITAR

GUITAR 1

DIST. OF GUIT.1

LEAD GUITAR

BASS

40

DRUMS

ACOUSTIC GUITAR

GUITAR 1

DIST. OF GUIT.1

LEAD GUITAR

BASS

42

DRUMS

ACOUSTIC GUITAR

GUITAR 1

DIST. OF GUIT.1

LEAD GUITAR

BASS

44

DRUMS

ACOUSTIC GUITAR

GUITAR 1

DIST. OF GUIT.1

LEAD GUITAR

BASS

46

DRUMS

ACOUSTIC GUITAR

GUITAR 1

DIST. OF GUIT.1

LEAD GUITAR

BASS

48

DRUMS

GUITAR 1

DIST. OF GUIT.1

LEAD GUITAR

BASS

49

DRUMS

GUITAR 1

DIST. OF GUIT.1

LEAD GUITAR

BASS

50

DRUMS

GUITAR 1

DIST. OF GUIT.1

LEAD GUITAR

BASS

6

51

DRUMS

GUITAR 1

DIST. OF GUIT.1

LEAD GUITAR

BASS

52

DRUMS

GUITAR 1

DIST. OF GUIT.1

LEAD GUITAR

BASS

54 17

DRUMS

GUITAR 1

DIST. OF GUIT.1

LEAD GUITAR

BASS

56

DRUMS

GUITAR 1

DIST. OF GUIT.1

LEAD GUITAR

BASS

58

DRUMS

GUITAR 1

DIST. OF GUIT.1

LEAD GUITAR

BASS

60

DRUMS

GUITAR 1

DIST. OF GUIT.1

LEAD GUITAR

BASS

62

DRUMS

GUITAR 1

DIST. OF GUIT.1

LEAD GUITAR

BASS

63

DRUMS

GUITAR 1

DIST. OF GUIT.1

LEAD GUITAR

BASS

64

DRUMS

GUITAR 1

DIST. OF GUIT.1

LEAD GUITAR

BASS

65

DRUMS

GUITAR 1

DIST. OF GUIT.1

LEAD GUITAR

BASS

66

DRUMS

GUITAR 1

DIST. OF GUIT.1

LEAD GUITAR

BASS

67

DRUMS

TOMS

AUX.TOMS

GUITAR 1

DIST. OF GUIT.1

LEAD GUITAR

BASS

68

DRUMS

TOMS

AUX.TOMS

GUITAR 1

DIST. OF GUIT.1

LEAD GUITAR

BASS

69

DRUMS

TOMS

AUX.TOMS

GUITAR 1

DIST. OF GUIT.1

BASS

70

DRUMS

TOMS

AUX.TOMS

GUITAR 1

DIST. OF GUIT.1

BASS

71

DRUMS

TOMS

AUX.TOMS

ACOUSTIC GUITAR

GUITAR 1

DIST. OF GUIT.1

BASS

72

DRUMS

TOMS

AUX.TOMS

ACOUSTIC GUITAR

GUITAR 1

DIST. OF GUIT.1

BASS

73

DRUMS

TOMS

AUX.TOMS

ACOUSTIC GUITAR

GUITAR 1

DIST. OF GUIT.1

LEAD GUITAR

BASS

76

DRUMS

GUITAR 1

DIST. OF GUIT.1

LEAD GUITAR

BASS

78

DRUMS

TOMS

AUX. TOMS

GUITAR 1

DIST. OF GUIT.1

LEAD GUITAR

BASS

80

DRUMS

ACOUSTIC GUITAR

GUITAR 1

DIST. OF GUIT.1

LEAD GUITAR

BASS

82

DRUMS

ACOUSTIC GUITAR

GUITAR 1

DIST. OF GUIT.1

LEAD GUITAR

BASS

84

DRUMS

ACOUSTIC GUITAR

GUITAR 1

DIST. OF GUIT.1

LEAD GUITAR

BASS

86

DRUMS

TOMS

AUX.TOMS

ACOUSTIC GUITAR

GUITAR 1

DIST. OF GUIT.1

LEAD GUITAR

BASS

88

DRUMS

ACOUSTIC GUITAR

GUITAR 1

DIST. OF GUIT.1

LEAD GUITAR

BASS

90

DRUMS

ACOUSTIC GUITAR

GUITAR 1

DIST. OF GUIT.1

LEAD GUITAR

BASS

91

DRUMS

TOMS

AUX.TOMS

ACOUSTIC GUITAR

GUITAR 1

DIST. OF GUIT.1

LEAD GUITAR

BASS

93

DRUMS

GUITAR 1

DIST. OF GUIT.1

LEAD GUITAR

BASS

95

DRUMS

GUITAR 1

DIST. OF GUIT.1

LEAD GUITAR

BASS

97

DRUMS

GUITAR 1

DIST. OF GUIT.1

LEAD GUITAR

BASS

99

DRUMS

TOMS

AUX.TOMS

GUITAR 1

DIST. OF GUIT.1

LEAD GUITAR

BASS

101

DRUMS

GUITAR 1

DIST. OF GUIT.1

LEAD GUITAR

BASS

103

DRUMS

TOMS

AUX.TOMS

GUITAR 1

DIST. OF GUIT.1

LEAD GUITAR

BASS

105

DRUMS

GUITAR 1

DIST. OF GUIT.1

LEAD GUITAR

BASS

107

DRUMS

TOMS

AUX.TOMS

GUITAR 1

DIST. OF GUIT.1

LEAD GUITAR

BASS

109

DRUMS

GUITAR 1

DIST. OF GUIT.1

LEAD GUITAR

BASS

111

DRUMS

GUITAR 1

DIST. OF GUIT.1

LEAD GUITAR

BASS

113

DRUMS

GUITAR 1

DIST. OF GUIT.1

LEAD GUITAR

BASS

115

DRUMS

GUITAR 1

DIST. OF GUIT.1

LEAD GUITAR

BASS

116

DRUMS

GUITAR 1

DIST. OF GUIT.1

LEAD GUITAR

BASS

117

DRUMS

GUITAR 1

DIST. OF GUIT.1

LEAD GUITAR

BASS

118

DRUMS

GUITAR 1

DIST. OF GUIT.1

LEAD GUITAR

BASS

==

119

DRUMS

TOMS

AUX. TOMS

GUITAR 1

DIST. OF GUIT.1

LEAD GUITAR

BASS

120

DRUMS

GUITAR 1

DIST. OF GUIT.1

LEAD GUITAR

BASS

121

DRUMS

GUITAR 1

DIST. OF GUIT.1

LEAD GUITAR

BASS

122

DRUMS

TOMS

AUX.TOMS

GUITAR 1

DIST. OF GUIT.1

LEAD GUITAR

BASS

Gin Blossoms - Till I Hear It From You

DRUMS

♩ = 122,000069

6

11

15

19

23

27

31

35

39

V.S.

DRUMS

43

46

48

50

52

55

59

62

64

66

DRUMS

71

77

81

85

89

93

97

101

105

109

V.S.

4

DRUMS

113

116

118

120

121

122

Gin Blossoms - Till I Hear It From You

TOMS

♩ = 122,000069

2

TOMS

119

$\text{♩} = 122,000069$

9 7 7

19 15 32

68

72 5

80 7 3 7

99 3 3

108 11 2

ACOUSTIC GUITAR

Gin Blossoms - Till I Hear It From You

♩ = 122,000069

2

5

8

11 12

26 12

40

44 24

71

73 5

ACOUSTIC GUITAR

80

84

88

90

32

Gin Blossoms - Till I Hear It From You

GUITAR 1

♩ = 122,000069

2

5

8

11

14

17

21

25

29

31

V.S.

34

37

41

45

50

54

57

61

65

70

73

78

82

86

90

94

99

103

107

111

V.S.

114

117

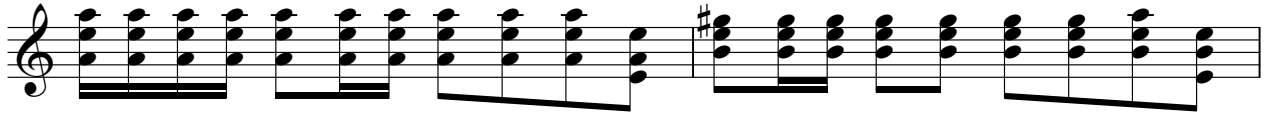

119

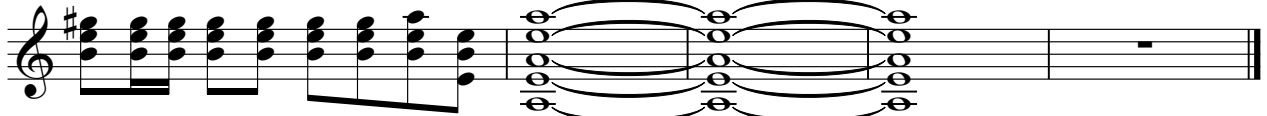

Gin Blossoms - Till I Hear It From You

DIST. OF GUIT.1

♩ = 122,000069

2

5

8

11

14

17

21

25

29

31

V.S.

73

78

82

86

90

94

99

103

107

111

V.S.

114

117

119

Gin Blossoms - Till I Hear It From You

LEAD GUITAR

♩ = 122,000069

7

13

16

19

26

30

33

36

42

V.S.

LEAD GUITAR

47

50

53

58

63

67

79

85

90

94

98

103

108

111

114

117

119

Gin Blossoms - Till I Hear It From You

BASS

♩ = 122,000069

2

9

14

19

24

29

34

39

44

49

V.S.

107

112

117

