

Depeche Mode - Precious

♩ = 106,999939

2005

PRECIOUS

Martin L. Gore

Synth Voice

Fijalkowski

2

2005

PRECIOUS

Martin L. Gore

Syn. Voice

Fijalkowski

4

2005

Koto

Music by

PRECIOUS

Martin L. Gore

Syn. Voice

Fijalkowski

6
2005

Koto

Music by

PRECIOUS

Martin L. Gore

Syn. Voice

Fijalkowski

8

2005

Koto

Music by

PRECIOUS

Martin L. Gore

Syn. Voice

Fijalkowski

Sequenced by

Slawomir

sfi1@interia.pl

Detailed description of the musical score: The score is for the song 'Precious' by Martin L. Gore. It consists of ten staves. The first staff is for guitar, labeled '2005', with a treble clef and a key signature of one sharp (F#). It features a repeating eighth-note pattern with a down-bow or breath mark above it. The second staff is for bass, labeled '*****', with a bass clef and a key signature of one sharp (F#). It features a similar eighth-note pattern. The third staff is for Koto, with a treble clef and a key signature of one sharp (F#). It plays chords. The fourth staff is for Music by, with a bass clef and a key signature of one sharp (F#). It plays chords. The fifth staff is for Syn. Voice, with a treble clef and a key signature of one sharp (F#). It features a melodic line. The sixth staff is for Fijalkowski, with a treble clef and a key signature of one sharp (F#). It features a melodic line. The seventh staff is for Sequenced by, with a treble clef and a key signature of one sharp (F#). It features a simple melodic line. The eighth staff is for Slawomir, with a treble clef and a key signature of one sharp (F#). It features a simple melodic line. The ninth staff is for sfi1@interia.pl, with a treble clef and a key signature of one sharp (F#). It features a simple melodic line. The tenth staff is for Martin L. Gore, with a bass clef and a key signature of one sharp (F#). It features a simple melodic line. The score is in 4/4 time.

10

2005

PRECIOUS

Martin L. Gore

Syn. Voice

Fijalkowski

Sequenced by

Slawomir

sfi1@interia.pl

2005

12

PRECIOUS

Martin L. Gore

Syn. Voice

Fijalkowski

Sequenced by

Slawomir

sfi1@interia.pl

14

2005

PRECIOUS

Martin L. Gore

Syn. Voice

Fijalkowski

Sequenced by

Slawomir

sfl1@interia.pl

2005 ¹⁶

Koto

Music by

PRECIOUS

Martin L. Gore

Syn. Voice

Fijalkowski

Sequenced by

Slawomir

sfi1@interia.pl

18

2005

Koto

Music by

PRECIOUS

Martin L. Gore

Syn. Voice

Fijalkowski

Sequenced by

Slawomir

sfi1@interia.pl

20

2005

Koto

Music by

PRECIOUS

Martin L. Gore

Syn. Voice

Fijalkowski

Sequenced by

Slawomir

sfi1@interia.pl

22

2005

PRECIOUS

Martin L. Gore

Syn. Voice

Fijalkowski

Sequenced by

Slawomir

sfl1@interia.pl

24

2005

PRECIOUS

Martin L. Gore

Syn. Voice

2005

Fijalkowski

Syn. Str.

Sequenced by

Slawomir

sfi1@interia.pl

26

2005

PRECIOUS

Martin L. Gore

2005

Fijalkowski

Syn. Str.

Sequenced by

Slawomir

sfl1@interia.pl

28

2005

PRECIOUS

Martin L. Gore

2005

Fijalkowski

Syn. Str.

Sequenced by

Slawomir

sfl1@interia.pl

- Staff 2 (Guitar):** Contains a melodic line with a few notes and rests, marked with asterisks (*****).
- Staff 5 (Guitar):** Labeled '2005', it contains a melodic line with notes and rests.
- Staff 7 (Syn. Str.):** Labeled 'Syn. Str.', it shows a string section with some notes and rests.
- Staff 8 (Guitar):** Labeled 'Sequenced by', it contains a melodic line with notes and rests.
- Staff 9 (Guitar):** Marked with asterisks (*****), it shows a string section with notes and rests.
- Staff 10 (Guitar):** Labeled 'Slawomir', it contains a melodic line with notes and rests.
- Staff 11 (Guitar):** Labeled 'sfl1@interia.pl', it contains a melodic line with notes and rests.

30

2005

PRECIOUS

Martin L. Gore

2005

Fijalkowski

Syn. Str.

Sequenced by

Slawomir

sfi1@interia.pl

32

2005

PRECIOUS

Martin L. Gore

Fijalkowski

Syn. Str.

Sequenced by

Slawomir

sfi1@interia.pl

34

2005

Koto

Music by

PRECIOUS

Martin L. Gore

Syn. Voice

Fijalkowski

Syn. Str.

36

2005

Koto

Music by

PRECIOUS

Martin L. Gore

Syn. Voice

Fijalkowski

38

2005

Koto

Music by

PRECIOUS

Martin L. Gore

Syn. Voice

Fijalkowski

Sequenced by

Slawomir

sfl1@interia.pl

40

2005

PRECIOUS

Martin L. Gore

Syn. Voice

Fijalkowski

Sequenced by

Slawomir

sfi1@interia.pl

42

2005

PRECIOUS

Martin L. Gore

Syn. Voice

Fijalkowski

Sequenced by

Slawomir

sfi1@interia.pl

44

2005

PRECIOUS

Martin L. Gore

Syn. Voice

Fijalkowski

Sequenced by

Slawomir

sfl1@interia.pl

46

2005

Koto

Music by

PRECIOUS

Martin L. Gore

Syn. Voice

Fijalkowski

Sequenced by

Slawomir

sfi1@interia.pl

48

2005

Koto

Music by

PRECIOUS

Martin L. Gore

Syn. Voice

Fijalkowski

Sequenced by

Slawomir

sfi1@interia.pl

50

2005

Koto

Music by

PRECIOUS

Martin L. Gore

Syn. Voice

Fijalkowski

Sequenced by

Slawomir

sfi1@interia.pl

- Lead:** A melodic line in a lower register, possibly bass or a specific keyboard part, with various accidentals.
- Koto:** Shows a series of chords and a melodic line.
- Music by:** Similar to the Koto part, showing chords and a melodic line.
- PRECIOUS:** A dense, fast-moving bass line with many notes.
- Martin L. Gore:** Another dense, fast-moving bass line, very similar to the previous one.
- Syn. Voice:** A melodic line in a higher register, mirroring the lead part.
- Fijalkowski:** A dense, fast-moving treble line with many notes.
- Sequenced by:** A melodic line with some rests.
- Slawomir:** A melodic line with some rests.
- sfi1@interia.pl:** A melodic line with some rests.

52

2005

PRECIOUS

Martin L. Gore

Syn. Voice

Fijalkowski

Sequenced by

Slawomir

sfl1@interia.pl

54

2005

PRECIOUS

Martin L. Gore

Syn. Voice

2005

Fijalkowski

Syn. Str.

Sequenced by

Slawomir

sfi1@interia.pl

56

2005

PRECIOUS

Martin L. Gore

2005

Fijalkowski

Syn. Str.

Sequenced by

Slawomir

sfl1@interia.pl

- Drums:** A second 2005 drum part, identical to the first.
- Drums:** A second drum part for 'Sequenced by', identical to the previous one.

58

2005

PRECIOUS

Martin L. Gore

2005

Fijalkowski

Syn. Str.

Sequenced by

Slawomir

sfl1@interia.pl

60

2005

PRECIOUS

Martin L. Gore

2005

Fijalkowski

Syn. Str.

Sequenced by

Slawomir

sfi1@interia.pl

62

2005

PRECIOUS

Martin L. Gore

Fijalkowski

Syn. Str.

Sequenced by

Slawomir

sfi1@interia.pl

64

2005

T
A
B

PRECIOUS

Martin L. Gore

2005

Fijalkowski

Syn. Str.

66

2005

T
A
B

1 1 1 1 1 1
2 2 2 2 2 2

2 2 2 2 1
6 6 6 6 2

PRECIOUS

Martin L. Gore

2005

Fijalkowski

68

2005

T
A
B

1 1 1 1 1 1
2 2 2 2 2 2

2 2 2 2 1
6 6 6 6 2

PRECIOUS

Martin L. Gore

2005

Fijalkowski

70

2005

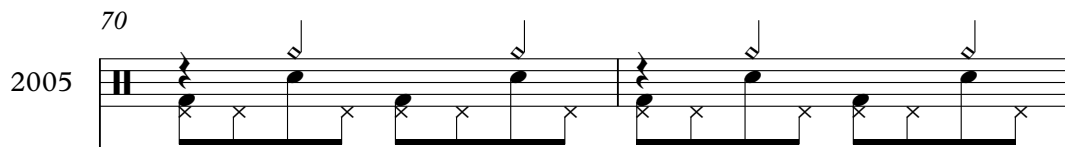

T									
A	1	1	1	1	1	1			
B	2	2	2	2	2	2	2	2	1

6 6 6 6 6

PRECIOUS

Martin L. Gore

2005

Fijalkowski

72

2005

Koto

Music by

PRECIOUS

Martin L. Gore

Syn. Voice

2005

Fijalkowski

74

2005

T									
A									
B	1	1	1	1	1	1	2	2	1
	2	2	2	2	2	2	6	6	6

Koto

Music by

PRECIOUS

Martin L. Gore

Syn. Voice

Fijalkowski

76

2005

Koto

Music by

PRECIOUS

Martin L. Gore

Syn. Voice

Fijalkowski

Sequenced by

Slawomir

sfi1@interia.pl

78

2005

T									
A	1	1	1	1	1	1			
B	2	2	2	2	2	2	2	2	2

PRECIOUS

Martin L. Gore

Syn. Voice

Fijalkowski

Sequenced by

Slawomir

sfl1@interia.pl

80

2005

T								
A	1	1	1	1	1	1		
B	2	2	2	2	2	2	2	1

PRECIOUS

Martin L. Gore

Syn. Voice

Fijalkowski

Sequenced by

Slawomir

sfl1@interia.pl

2005

PRECIOUS

Martin L. Gore

Syn. Voice

Fijalkowski

Sequenced by

Slawomir

sfl1@interia.pl

84

2005

PRECIOUS

Martin L. Gore

Syn. Voice

2005

Fijalkowski

Syn. Str.

Sequenced by

Slawomir

sfl1@interia.pl

Detailed description of the musical score: The score is for the song 'Precious' by Martin L. Gore. It features a drum part (2005) with a steady beat and cymbal accents. The bass part (PRECIOUS, Martin L. Gore) consists of a continuous eighth-note pattern. The guitar part (2005, Fijalkowski) includes a melodic line and a complex strumming pattern. The vocal part (Syn. Voice) has a melodic line with some lyrics. Other staves include a sequenced part (Sequenced by) and a part for Slawomir. The score is marked with measure numbers 84 and 41.

86

2005

PRECIOUS

Martin L. Gore

2005

Fijalkowski

Syn. Str.

Sequenced by

Slawomir

sfi1@interia.pl

88

2005

PRECIOUS

Martin L. Gore

2005

Fijalkowski

Syn. Str.

Sequenced by

Slawomir

sfl1@interia.pl

90

2005

PRECIOUS

Martin L. Gore

2005

Fijalkowski

Syn. Str.

Sequenced by

Slawomir

sfi1@interia.pl

92

2005

PRECIOUS

Martin L. Gore

Fijalkowski

Syn. Str.

Sequenced by

Slawomir

sfi1@interia.pl

94

2005

Koto

Music by

PRECIOUS

Syn. Str.

97

2005

Koto

Music by

100

2005

Koto

Music by

Depeche Mode - Precious
2005

♩ = 106,999939

4/4

5

9

13

17

21

25

28

31

34

Copyright © 2005 by Sławomir Fijałkowski

V.S.

38

42

46

50

54

57

60

63

66

70

74

78

82

86

89

92

96

100

Depeche Mode - Precious

♩ = 106,999939

Copyright © 2005 by Slawomir Fijalkowski

35

40

44

48

52

56

76

80

84

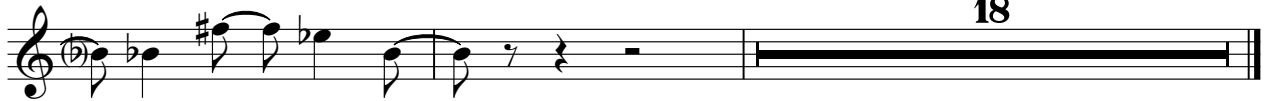

Depeche Mode - Precious

♩ = 106,999939

63

67

72

77

81

19

Copyright © 2005 by Slawomir Fijalkowski

Depeche Mode - Precious

♩ = 106,999939

24

28

32

58

65

69

73

88

91

3

12

12

Copyright © 2005 by Slawomir Fijalkowski

Depeche Mode - Precious

Koto

♩ = 106,999939

Copyright © 2005 by [Blasfordir Fijakows](#)

Depeche Mode - Precious

Music by

♩ = 106,999939

4

10

7

22

13

40

7

52

20

76

17

98

Copyright © 2005 by Slawomir Fijalkowski

Depeche Mode - Precious
PRECIOUS

♩ = 106,999939

3

5

7

9

11

13

15

17

19

PRECIOUS

21

23

25

27

29

31

35

37

39

41

PRECIOUS

43

45

47

49

51

53

55

57

59

61

2

65

67

69

71

73

75

77

79

81

83

PRECIOUS

85

87

89

91

93

Depeche Mode - Precious
Martin L. Gore

♩ = 106,999939

3

5

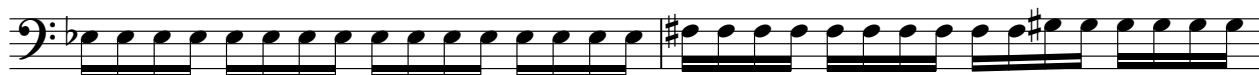

7

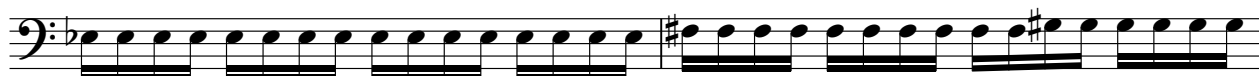

9

11

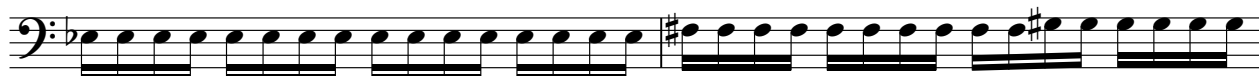

13

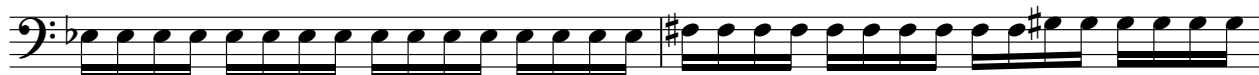

15

17

19

21

23

25

27

29

31

35

37

39

41

43

45

47

49

51

53

55

57

59

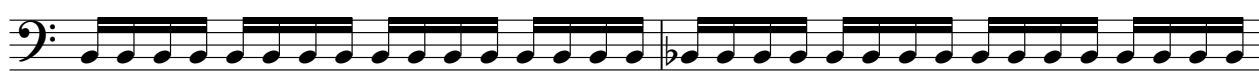

61

2

65

67

69

71

73

75

77

79

81

83

85

87

89

91

11

Depeche Mode - Precious
Synth Voice

♩ = 106,999939

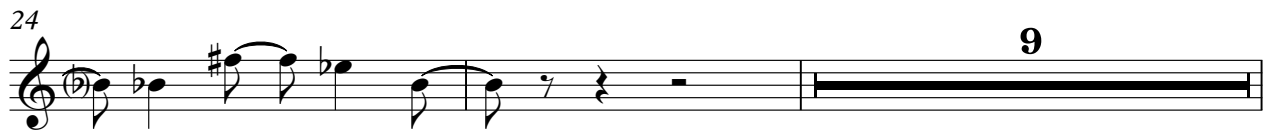

9

Copyright © 2005 by Slawomir Fijalkowski

35

40

44

48

52

56

17

76

80

84

18

Depeche Mode - Precious
2005

♩ = 106,999939

24

28

32

58

3

65

69

73

12

88

91

12

Copyright © 2005 by Slawomir Fijalkowski

Depeche Mode - Precious
Fijalkowski

♩ = 106,999939

3

5

7

9

11

13

15

17

41

43

45

47

49

51

53

55

57

59

V.S.

61 2

65

67

69

71

73

75

77

79

81

83

85

87

89

91

11

Depeche Mode - Precious

Synth Strings

♩ = 106,999939

24

Chords: G#2, Bb2, Bb2, D#3, G2, Bb2

31

20

Chords: D#2, E2, G2, A2, G2, Bb2, Bb2

58

20

Chords: D#2, E2, G2, A2, G2, Bb2, Bb2

85

Chords: G2, Bb2, Bb2, D#3, G2, Bb2

91

9

Chords: D#2, E2, G2, A2, G2, Bb2, Bb2

Copyright © 2005 by Sławomir Fijałkowski

Depeche Mode - Precious
Sequenced by

♩ = 106,999939

8

12

17

22

28

31

6

41

46

51

57

Copyright © 2005 by Slawomir Fijalkowski

V.S.

61

14

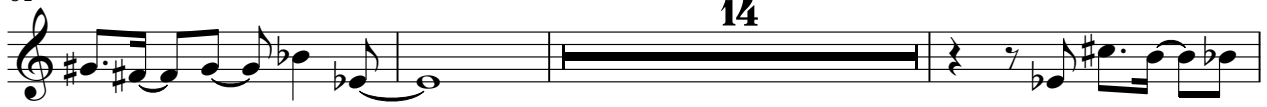

78

82

88

91

11

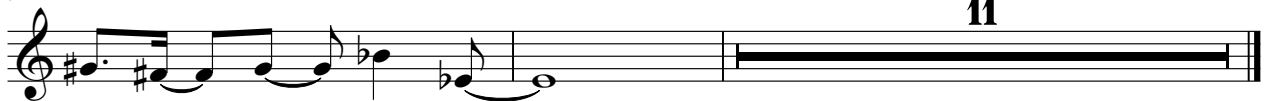

Depeche Mode - Precious

♩ = 106,999939

24

♯G₂ B₂^b B₂^b D₃[♯] G₂ B₂^b

31

20

♯G₂ ♯G₂ ♯G₂ ♯G₂ G₂ B₂^b B₂^b

58

20

♯G₂ G₂ B₂^b ♯G₂ ♯G₂ ♯G₂ ♯G₂

85

G₂ B₂^b B₂^b D₃[♯] G₂ B₂^b

91

9

♯G₂ ♯G₂ ♯G₂ ♯G₂ ♯G₂

Copyright © 2005 by Sławomir Fijalkowski

Depeche Mode - Precious
Slawomir

♩ = 106,999939

8

12

17

21

27

30

6

39

43

48

52

Copyright © 2005 by Slawomir Fijalkowski

V.S.

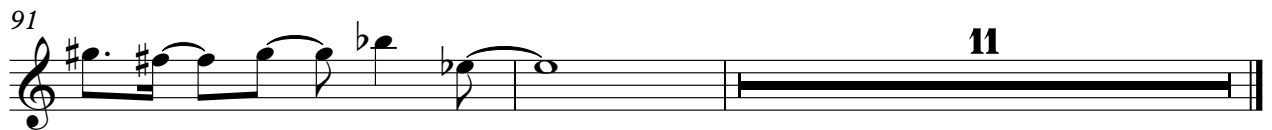
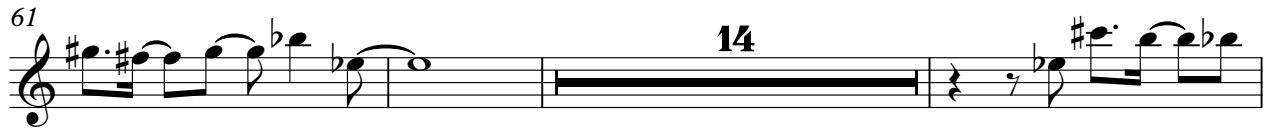

Depeche Mode - Precious

sfl1@interia.pl

♩ = 106,999939

8

12

17

22

28

31

6

41

46

51

57

Copyright © 2005 by Slawomir Fijalkowski

V.S.

61

14

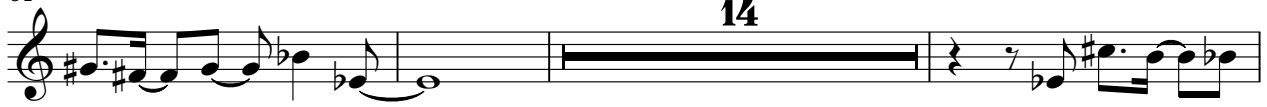

78

82

88

91

11

