

Godsmack - Awake

0.0"
1.1,00
Part I

♩ = 109,999908

Drums

Guitar 1

Bass

♩ = 109,999908

Drums

Guitar 1

Bass

♩ = 109,999908

Drums

Guitar 1

Guitar 2

Bass

Copyright © 2002 by Jarrett Iovine

14 3

Drums

Guitar 1

Bass

16

Drums

Guitar 1

Bass

18

Drums

Guitar 1

Bass

20

Drums

Guitar 1

Bass

23

Drums

Guitar 1

Bass

26

Drums

Guitar 1

Bass

28

Drums

Guitar 1

Bass

$\text{♩} = 109,999908$

30

Drums

Guitar 1

Bass

$\text{♩} = 109,999908$

32 $\text{♩} = 109,999908$ 5

Drums

Guitar 1

Guitar 2

Bass

34 $\text{♩} = 109,999908$

Drums

Guitar 1

Guitar 2

Bass

36 $\text{♩} = 109,999908$ $\text{♩} = 100,000000$

Drums

Guitar 1

Guitar 2

Bass

♩ = 109,999908 ♩ = 100,000000 ♩ = 109,999908 ♩ = 100,000000 ♩ = 109,999908

38

Drums

Guitar 1
T
A
B

Guitar 2
T
A
B

Bass

41

Drums

Guitar 1
T
A
B

Bass

43

Drums

Guitar 1
T
A
B

Bass

45

Drums

Guitar 1
T
A
B

Bass

47

Drums

Guitar 1

Bass

50

Drums

Guitar 1

Bass

53

Drums

Guitar 1

Bass

56

$\text{♩} = 109,999908$

Drums

Guitar 1

Bass

58 $\text{♩} = 109,999908$

Drums

Guitar 1

T 1 1 1 1
A 0 0 0 0
B 6 4 4 4 3 3 3 3 3 3

Bass

60 $\text{♩} = 109,999908$

Drums

Guitar 1

T 1 1 1 1
A 0 0 0 0
B 6 4 4 4 3 3 3 3 3 3

Bass

62 $\text{♩} = 109,999908$

Drums

Guitar 1

T 1 1 1 1
A 0 0 0 0
B 6 4 4 4 3 3 3 3 3 3

Bass

64 $\text{♩} = 109,999908$

Drums

Guitar 1

T 1 1 1 1
A 0 0 0 0
B 6 4 4 4 3 3 3 3 3 3

Guitar 2

T 5 5 5 5 5 5 5 5 5 5
A
B

Bass

♩ = 109,999908 9

66

Drums

Guitar 1

Guitar 2

Bass

♩ = 109,999908

68

Drums

Guitar 1

Guitar 2

Bass

2'34.7"
 71.1,00
 Part II

70

Drums

Guitar 1

Guitar 2

Guitar LEFT

Bass

72

Drums

Guitar LEFT

Guitar RIGHT

2'43.5"
75.1,00
Intro

74

Drums

Guitar LEFT

Guitar RIGHT

Bass

76

Drums

Guitar LEFT

Guitar RIGHT

Bass

78

Drums

Guitar LEFT

Guitar RIGHT

Bass

80

Drums

Guitar LEFT

Guitar RIGHT

Bass

82

Drums

Guitar LEFT

Guitar RIGHT

Bass

3'01.1"
83.1,00
Verse

84

Drums

Guitar LEFT

Guitar RIGHT

Bass

86

Drums

Guitar LEFT

Guitar RIGHT

Bass

88

Drums

Guitar LEFT

Guitar RIGHT

Bass

90

Drums

Guitar LEFT

Guitar RIGHT

Bass

92

Drums

Guitar LEFT

Guitar RIGHT

Bass

94

Drums

Guitar LEFT

Guitar RIGHT

Bass

96

Drums

Guitar LEFT

Guitar RIGHT

Bass

3'36.3"
99.1,00
Interlude

98

Drums

Guitar LEFT

Guitar RIGHT

Bass

100

Solo Guitar

Guitar LEFT

Guitar RIGHT

102

Drums

Solo Guitar

Guitar LEFT

Guitar RIGHT

Bass

3'45.1"
103.1,00
Guitar Solo

103

Drums

Solo Guitar

Guitar LEFT

Guitar RIGHT

Bass

104

Drums

Solo Guitar

Guitar LEFT

Guitar RIGHT

Bass

6 . 6 6 6

105

Drums

Solo Guitar

Guitar LEFT

Guitar RIGHT

Bass

6 6 6 6

106

Drums

Solo Guitar

Guitar LEFT

Guitar RIGHT

Bass

107

Drums

Solo Guitar

Guitar LEFT

Guitar RIGHT

Bass

108

Drums

Solo Guitar

Guitar LEFT

Guitar RIGHT

Bass

109

Drums

Solo Guitar

Guitar LEFT

Guitar RIGHT

Bass

110

Drums

Solo Guitar

Guitar LEFT

Guitar RIGHT

Bass

111

Drums

Solo Guitar

Guitar LEFT

Guitar RIGHT

Bass

113

Drums

Solo Guitar

Guitar LEFT

Guitar RIGHT

Bass

114

Drums

Solo Guitar

Guitar LEFT

Guitar RIGHT

Bass

116

Drums

Solo Guitar

Guitar LEFT

Guitar RIGHT

Bass

118

Drums

Solo Guitar

Guitar 1

Guitar LEFT

Guitar RIGHT

Bass

4'20.4"
119.1,00
Eadrlis

♩ = 109,999908

♩ = 109,999908

120

Drums

Solo Guitar

Guitar 1

Bass

♩ = 109,999908

122

Drums

Guitar 1

Bass

♩ = 109,999908

124

Drums

Guitar 1

Bass

♩ = 109,999908

126

Drums

Guitar 1

Guitar 2

Bass

♩ = 109,999908 23

128

Drums

Guitar 1

Guitar 2

Bass

♩ = 109,999908

130

Drums

Guitar 1

Guitar 2

Bass

♩ = 109,999908

132

Drums

Guitar 1

Guitar 2

Bass

4'55.6"
135.1,00
DairtDV

134

Drums

Guitar 1

Guitar 2

Guitar LEFT

Guitar RIGHT

Bass

136

Drums

Guitar LEFT

Guitar RIGHT

Bass

5'04.4"
139.1,00
END

5'06.6"
140.1,00
Email at jmiovine@aol.com

138

Drums

Guitar LEFT

Guitar RIGHT

Bass

Godsmack - Awake

Drums

Copyright © 2002 by Jarrett Iovine

V.S.

2 $\text{♩} = 109,999908$ Drums $\text{♩} = 109,999908$

33 $\text{♩} = 109,999908$ $\text{♩} = 100,000000 = 109,999908$ $\text{♩} = 100,000000$

36 $\text{♩} = 109,999908$ $\text{♩} = 100,000000 = 109,999908$ $\text{♩} = 100,000000$

39 $\text{♩} = 109,999908$ $\text{♩} = 100,000000$ $\text{♩} = 109,999908$ $\text{♩} = 109,999908$

42

45

47

50

54

57 $\text{♩} = 109,999908$ $\text{♩} = 109,999908$

60 $\text{♩} = 109,999908$

Drums

88

90

93

95

98

103

105

107

109

111

Godsmack - Awake

Solo Guitar

Copyright © 2002 by Jarrett Iovine

V.S.

109

110

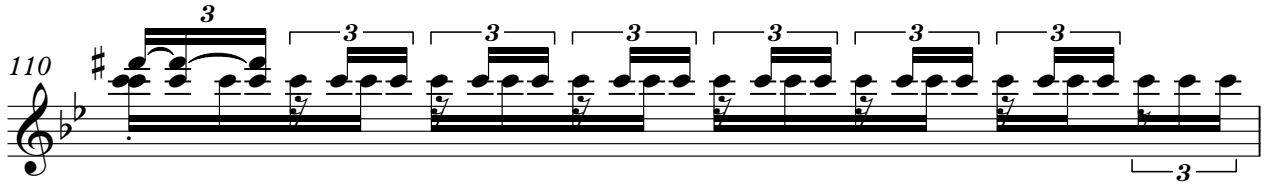

111

113

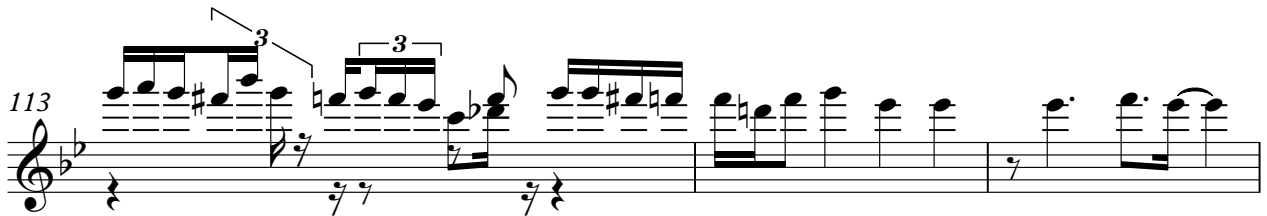

116

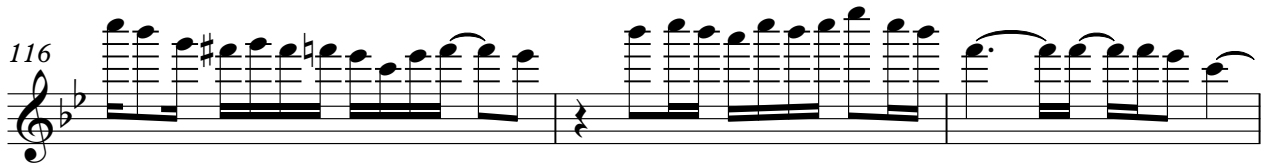

119

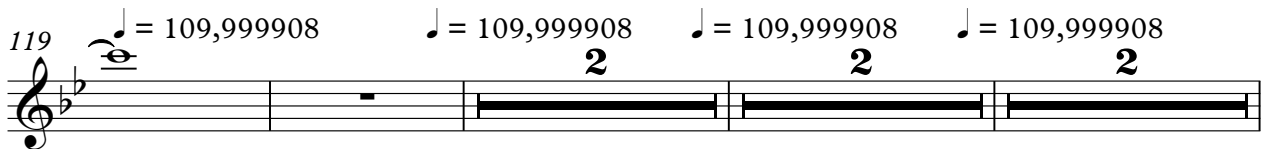

127

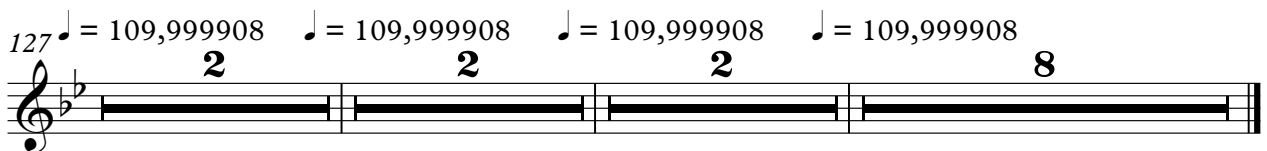

44

T	1 1 4 4 4 4	1 1 2 2 2 2	1 1 2 2 2 2
A			
B	3 3 3 3 3 3 3 3 3 3 3 3	3 3 6 6 6 6 3 3 4 4 4 4	3 3 4 4 4 4 3 3 3 3 3 3

47

47

T	1 1 2 2 2 2	4 4 4 4			
A		2 2 2 2			
B	3 3 3 3 3 3 3 3 3 3 3 3	3 3 4 4 4 4 1 1 1 1	3 3 3 3 3 3	3 3 3 3 3 3	3 3 3 3 3 3

52

52

T					
A	6				6
B	4 4 4 4 4 4	3 3 3 3 3 3	3 3 3 3 3 3	3 3 3 3 3 3	4 4 4 4 4 4

57 ♩ = 109,999908

♩ = 109,999908

♩ = 109,999908

57

T	1 1 1 1		1 1 1 1		1 1 1 1
A	0 0 0 0	6	0 0 0 0	6	0 0 0 0
B	3 3 3 3 3 3 3 3	4 4 4 4 3 4 4 4 4 3	3 3 3 3 3 3 3 3	4 4 4 4 3 4 4 4 4 3	3 3 3 3 3 3 3 3

62 ♩ = 109,999908

♩ = 109,999908

62

T		1 1 1 1		1 1 1 1	
A	6	0 0 0 0	6	0 0 0 0	6
B	4 4 4 4 3 4 4 4 4 3	3 3 3 3 3 3 3 3	4 4 4 4 3 4 4 4 4 3	3 3 3 3 3 3 3 3	4 4 4 4 3 4 4 4 4 3

67 ♩ = 109,999908

♩ = 109,999908

67

T	1 1 1 1		1 1 1 1		1 1 1 1
A	0 0 0 0	6	0 0 0 0	6	0 0 0 0
B	3 3 3 3 3 3 3 3	4 4 4 4 3 4 4 4 4 3	3 3 3 3 3 3 3 3	4 4 4 4 3 4 4 4 4 3	3 3 3 3 3 3 3 3

71 ♩ = 109,999908

♩ = 109,999908

48

71

T		1 1 1 1		1 1 1 1	
A		0 0 0 0	6	0 0 0 0	6
B		3 3 3 3 3 3 3 3	4 4 4 4 3 4 4 4 4 3	3 3 3 3 3 3 3 3	4 4 4 4 3 4 4 4 4 3

122 ♩ = 109,999908

♩ = 109,999908

122

T		1 1 1 1		1 1 1 1	
A	6	0 0 0 0	6	0 0 0 0	6
B	4 4 4 4 3 4 4 4 4 3	3 3 3 3 3 3 3 3	4 4 4 4 3 4 4 4 4 3	3 3 3 3 3 3 3 3	4 4 4 4 3 4 4 4 4 3

127 ♩ = 109,999908

♩ = 109,999908

♩ = 109,999908

127

T	1 1 1 1		1 1 1 1		1 1 1 1
A	0 0 0 0	6	0 0 0 0	6	0 0 0 0
B	3 3 3 3 3 3 3 3	4 4 4 4 3 4 4 4 4 3	3 3 3 3 3 3 3 3	4 4 4 4 3 4 4 4 4 3	3 3 3 3 3 3 3 3

132 ♩ = 109,999908

6

132

T		1 1 1 1		
A	6	0 0 0 0	6	
B	4 4 4 4 3 4 4 4 4 3	3 3 3 3 3 3 3 3	4 4 4 4 3 4 4 4 4 3	

2 127 ♩ = 109,999908

Guitar 2

♩ = 109,999908

8 8 8 8 8 8 8 8 8 8 8 8	4 4 4 4 9 9 9 9 9 9 9 9	8 8 8 8 8 8 8 8 8 8 8 8
5 5 5 5 5 5 5 5 5 5 5 5	6 6 6 6 6 6 6 6 6 6 6 6	5 5 5 5 5 5 5 5 5 5 5 5
T		
A		
B		

130

♩ = 109,999908

4 4 4 4 9 9 9 9 9 9 9 9	8 8 8 8 8 8 8 8 8 8 8 8	4 4 4 4 9 9 9 9 9 9 9 9
6 6 6 6 6 6 6 6 6 6 6 6	5 5 5 5 5 5 5 5 5 5 5 5	6 6 6 6 6 6 6 6 6 6 6 6
T		
A		
B		

133 ♩ = 109,999908

6

8 8 8 8 8 8 8 8 8 8 8 8	4 4 4 4 9 9 9 9 9 9 9 9	
5 5 5 5 5 5 5 5 5 5 5 5	6 6 6 6 6 6 6 6 6 6 6 6	
T		
A		
B		

Godsmack - Awake

Guitar LEFT

♩ = 109,999908 ♩ = 109,999908 ♩ = 109,999908 ♩ = 109,999908 ♩ = 109,999908 ♩ = 109,999908 ♩ = 109,999908 ♩ = 109,999908

12

17

38

63

72

75

78

81

84

87

V.S.

T			
A			
B	3 3 3 3 3 3 3 3 3 3 3 3 3 3	4 4 4 4 4 4 4 3	4 4 4 4 4 4 3 4 4
B	3 3 3 3 3 3 3 3 3 3 3 3	4 4 4 4 4 4 4 3	4 4 4 4 4 4 3 4 4
B	3 3 3 3 3 3 3 3 3 3 3 3	4 4 4 4 4 4 4 3	4 4 4 4 4 4 3 4 4

93

T			
A			
B	4 4 3 3 3 3 3 3 3 3 3 3 3 3	3 3 3 3 3 3 3 3 3 3 3 3	4 4 4 4 4 4 4 3
B	4 3 3 3 3 3 3 3 3 3 3 3	3 3 3 3 3 3 3 3 3 3 3 3	4 4 4 4 4 4 4 3
B	4 3 3 3 3 3 3 3 3 3 3 3	3 3 3 3 3 3 3 3 3 3 3 3	4 4 4 4 4 4 4 3

96

T			
A			
B	4 4 4 4 4 4 4 4 4 4 4	3 3 3 3 3 3 3 3 3 3	3 3 3 3 3 3 3 3
B	4 4 4 4 4 4 4 4 4 4 4	1 1 1 1 1 1 1 1 1 1	1 1 1 1 1 1 1 1
B	4 4 4 4 4 4 4 4 4 4 4		

99

T			
A			
B	3 3 3 3 3 3 3 3 3 3 3 3	3 3 3 3 3 3 3 3 3 3	3 3 3 3 3 3 3 3
B	3 3 3 3 3 3 3 3 3 3	3 3 3 3 3 3 3 3	3 3 3 3 3 3 3 3
B	3 3 3 3 3 3 3 3 3 3	3 3 3 3 3 3 3 3	3 3 3 3 3 3 3 3

102

T	1		
A			
B		3 3 3 3 3 3 3 3 3 3 3 3	3 3 3 3 3 3 3 3 3 3
B	6	3 3 3 3 3 3 3 3 3 3 3 3	3 3 3 3 3 3 3 3 3 3
B		3 3 3 3 3 3 3 3 3 3	3 3 3 3 3 3 3 3 3 3

105

T			
A			
B	3 3 3 3 3 3 3 3 3 3 3 3	3 3 3 3 3 3 3 3 3 3	3 3 3 3 3 3 3 3 3 3
B	3 3 3 3 3 3 3 3 3 3	3 3 3 3 3 3 3 3	3 3 3 3 3 3 3 3 3 3
B	3 3 3 3 3 3 3 3 3 3	3 3 3 3 3 3 3 3	3 3 3 3 3 3 3 3 3 3

108

T			
A			
B	3 3 3 3 3 3 3 3 3 3 3 3	3 3 3 3 3 3 3 3 3 3	3 3 3 3 3 3 3 3 3 3
B	3 3 3 3 3 3 3 3 3 3	3 3 3 3 3 3 3 3	3 3 3 3 3 3 3 3 3 3
B	3 3 3 3 3 3 3 3 3 3	3 3 3 3 3 3 3 3	3 3 3 3 3 3 3 3 3 3

111

T			
A			
B	4 4 4 4 4 4 4 4 4	4 4 4 4 3 4 4 4 3 3	3 3 3 3 3 3 3 3 3 3
B	4 4 4 4 4 4 4 4 4	4 4 4 4 3 4 4 4 3 3	3 3 3 3 3 3 3 3 3 3
B	4 4 4 4 4 4 4 4 4	4 4 4 4 3 4 4 4 3 3	3 3 3 3 3 3 3 3 3 3

114

T			
A			
B	3 3 3 3 3 3 3 3 3 3 3 3	4 4 4 4 4 4 4 3	4 4 4 4 4 4 4 4 4 4
B	3 3 3 3 3 3 3 3 3 3	4 4 4 4 4 4 4 3	4 4 4 4 4 4 4 4 4 4
B	3 3 3 3 3 3 3 3 3 3	4 4 4 4 4 4 4 3	4 4 4 4 4 4 4 4 4 4

117

♩ = 109,999908 ♩ = 109,999908 ♩ = 109,999908

2 **2** **2**

T			
A			
B	3 3 3 3 3 3 3 3 3 3 3 3	3 3 3 3 3 3 3 3	3 3 3 3 3 3 3 3
B	1 1 1 1 1 1 1 1 1 1	1 1 1 1 1 1 1 1	

125 ♩ = 109,999908 ♩ = 109,999908 ♩ = 109,999908 ♩ = 109,999908 ♩ = 109,999908 3

2 **2** **2** **2** **2**

Guitar TAB

135

Guitar TAB

137

2

Guitar TAB

Godsmack - Awake

Guitar RIGHT

$\text{♩} = 109,999908$ $\text{♩} = 109,999908$ $\text{♩} = 109,999908$ $\text{♩} = 109,999908$ $\text{♩} = 109,999908$ $\text{♩} = 109,999908$ $\text{♩} = 109,999908$ $\text{♩} = 109,999908$

2 **2** **2** **2**

12 **17** **2** **2** **2** **2**

38 **17** **2** **2** **2**

63 **2** **2** **2** **4**

74

77

80

83

86

89

94

T
A
B

T
A
B

Godsmack - Awake

Bass

Copyright © 2002 by Jarrett Iovine

V.S.

43

46

50

55

♩ = 109,999908

♩ = 109,999908

60

♩ = 109,999908

♩ = 109,999908

65

♩ = 109,999908

♩ = 109,999908

♩ = 109,999908

70

2

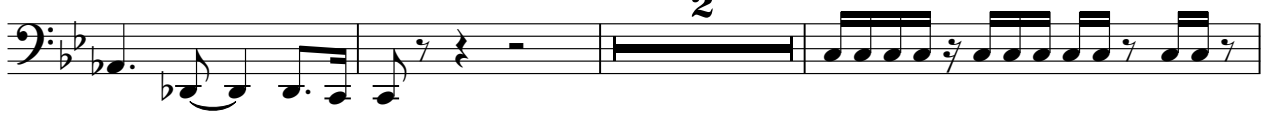

75

77

79

81

83

85

87

89

92

94

97

136

138

