

# Godsmack - Moon Baby

♩ = 100,000000

WinJammer Demo

WinJammer Demo

4

WinJammer Demo

WinJammer Demo

6

WinJammer Demo

WinJammer Demo

8

WinJammer Demo

WinJammer Demo

10

WinJammer Demo

WinJammer Demo

WinJammer Demo

T  
A  
B

4 4 4 4 4 4 4 4 4 4 0 2 2 4 4 4 4 4 4 4 4 4 0 0 2 2 0 0  
2 2 2 2 2 2 2 2 2 2 5 0 0 2 2 2 2 2 2 2 2 2 3 3 0 0 3 3

WinJammer Demo

WinJammer Demo

T  
A  
B

0 0 0 0 1 0 0 0 0 0 0 1 0 4 4 4 4 0 4 4 4 4 4 4 2  
5 5 5 5 5 5 5 5 5 5 5 5 5 2 2 2 2 2 2 2 2 2 2 2 0

WinJammer Demo

WinJammer Demo

T  
A  
B

0 0 0 0 1 0 0 0 0 0 0 1 0 4 4 4 4 0 4 4 4 4 4 4 2  
5 5 5 5 5 5 5 5 5 5 5 5 5 2 2 2 2 2 2 2 2 2 2 2 0

WinJammer Demo

WinJammer Demo

T  
A  
B

0 0 0 0 0 0 0 0 0 0 2 2 0 0 0 0 0 0 0 0 0 2 2  
5 5 5 5 5 5 5 5 5 5 5 0 0 5 5 5 5 5 5 5 5 5 0 0

WinJammer Demo

WinJammer Demo

T  
A  
B

4 4 4 4 4 4 4 4 4 4 0 2 2 4 4 4 4 4 4 4 4  
2 2 2 2 2 2 2 2 2 2 5 0 0 2 2 2 2 2 2 2 2

WinJammer Demo

WinJammer Demo

T  
A  
B

4 4 4 4 4 4 4 4 4 4 0 2 2 4 4 4 4 4 4 4 4 0 0 2 2 0 0  
2 2 2 2 2 2 2 2 2 2 5 0 0 2 2 2 2 2 2 2 2 3 3 0 0 3 3

WinJammer Demo

WinJammer Demo

T																							
A																							
B	4	4	4	4	4	4	4	4	4	0	2	2											
B	2	2	2	2	2	2	2	2	2	5	0	0											
							4	4	4	4	4	4	4	4	4	4	4	0	0	2	2	0	0
							2	2	2	2	2	2	2	2	2	2	2	3	3	0	0	3	3

WinJammer Demo

WinJammer Demo

T																							
A																							
B	4	4	4	4	4	4	4	4	4	0	2	2											
B	2	2	2	2	2	2	2	2	2	5	0	0											
							4	4	4	4	4	4	4	4	4	4	4	0	0	2	2	0	0
							2	2	2	2	2	2	2	2	2	2	3	3	0	0	3	3	

WinJammer Demo

WinJammer Demo

T																						
A																						
B	4	4	4	4	4	4	4	4	4	0	2	2										
B	2	2	2	2	2	2	2	2	2	5	0	0										
							4	4	4	4	4	4	4	4	4	4	0	0	2	2	0	0
							2	2	2	2	2	2	2	2	2	3	3	0	0	3	3	

WinJammer Demo

WinJammer Demo

T																							
A	0	0	0	0	1	0	0	0	0	0	0	1	0										
B	0	0	0	0	0	0	0	0	0	5	5	5	5										
							4	4	4	4	0	4	4	4	4	4	4	2					
							2	2	2	2	2	2	2	2	2	2	2	2	0				

WinJammer Demo

WinJammer Demo

T																						
A	0	0	0	0	1	0	0	0	0	0	0	1	0									
B	0	0	0	0	0	0	0	0	0	5	5	5	5									
							4	4	4	4	0	4	4	4	4	4	4	2				
							2	2	2	2	2	2	2	2	2	2	2	0				

WinJammer Demo

WinJammer Demo

T																						
A	0	0	0	0	1	0	0	0	0	0	0	1	0									
B	0	0	0	0	0	0	0	0	0	5	5	5	5									
							4	4	4	4	0	4	4	4	4	4	4	2				
							2	2	2	2	2	2	2	2	2	2	2	0				

WinJammer Demo

WinJammer Demo

T  
A  
B

0 0 0 0 1 0 0 0 0 0 0 1 0 | 4 4 4 4 0 4 4 4 4 4 4 2

5 5 5 5 5 5 5 5 5 5 | 2 2 2 2 2 2 2 2 2 2 2 0

WinJammer Demo

WinJammer Demo

T  
A  
B

0 0 0 0 0 0 0 0 0 2 2 | 0 0 0 0 0 0 0 0 0 2 2

5 5 5 5 5 5 5 5 5 0 0 | 5 5 5 5 5 5 5 5 5 0 0

WinJammer Demo

WinJammer Demo

T  
A  
B

4 4 4 4 4 4 4 4 0 2 2 | 4 4 4 4 4 4 4 4

2 2 2 2 2 2 2 2 5 0 0 | 2 2 2 2 2 2 2 2

WinJammer Demo

WinJammer Demo

T  
A  
B

0 0 0 0 0 0 0 0 0 2 2 | 0 0 0 0 0 0 0 0 0 2 2

5 5 5 5 5 5 5 5 5 0 0 | 5 5 5 5 5 5 5 5 5 0 0

WinJammer Demo

WinJammer Demo

T  
A  
B

4 4 4 4 4 4 4 4 0 2 2 | 4 4 4 4 4 4 4 4 0 2 2 | 0

2 2 2 2 2 2 2 2 5 0 0 | 2 2 2 2 2 2 2 2 5 0 0 | 0

WinJammer Demo

♩ = 120,000000

WinJammer Demo

T  
A  
B

14 | 14

WinJammer Demo

50

5

WinJammer Demo

TAB system for measures 50-51. Measure 50 has a '14' above the staff. Measure 51 has a '14' above the staff.

WinJammer Demo

Bass line for measures 50-51, showing a rhythmic pattern of eighth notes.

52

WinJammer Demo

TAB system for measures 52-53. Measure 52 has fret numbers: 0 4 0 4 0 4 4 0 4 4 0 4. Measure 53 has fret numbers: 0 4 0 4 0 4 4 0 4 4 0 4.

WinJammer Demo

Bass line for measures 52-53, showing a rhythmic pattern of eighth notes.

54

WinJammer Demo

TAB system for measures 54-55. Measure 54 has fret numbers: 0 4 0 4 0 4 4 0 4 4 0 4. Measure 55 has fret numbers: 0 4 0 4 0 4 4 0 4 4 0 4.

WinJammer Demo

Bass line for measures 54-55, showing a rhythmic pattern of eighth notes.

56

WinJammer Demo

TAB system for measures 56-57. Measure 56 has fret numbers: 0 4 0 4 0 4 4 0 4 4 0 4. Measure 57 has fret numbers: 0 4 0 4 0 4 4 0 4 4 0 4.

WinJammer Demo

Bass line for measures 56-57, showing a rhythmic pattern of eighth notes.

58

WinJammer Demo

TAB system for measures 58-59. Measure 58 has fret numbers: 0 4 0 4 0 4 4 0 4 4 0 4. Measure 59 has fret numbers: 0 4 0 4 0 4 4 0 4 4 0 4.

WinJammer Demo

Bass line for measures 58-59, showing a rhythmic pattern of eighth notes.

60

WinJammer Demo

TAB system for measure 60. The first part has fret numbers: 2 2 2 2 2 2 2 2 2 2 2 2. The second part has fret numbers: 0 0 0 0 0 0 0 0 0 0 0 0.

WinJammer Demo

Bass line for measure 60, showing a rhythmic pattern of eighth notes.

WinJammer Demo

T  
A  
B

0 4 0 4 0 4 4 0 4 4 0 4 | 0 4 0 4 0 4 4 0 4 4 0 4

5 2 5 2 5 2 2 5 2 2 3 2 | 5 2 5 2 5 2 2 5 2 2 3 2

WinJammer Demo

WinJammer Demo

T  
A  
B

2 2 2 2 2 2 2 2 2 2 2 2 2 2 2 2 | 0 0 0 0 0 0 0 0 0 0 0 0 0 0 0 0

WinJammer Demo

WinJammer Demo

T  
A  
B

0 4 0 4 0 4 4 0 4 4 0 4 | 0 4 0 4 0 4 4 0 4 4 0 4

5 2 5 2 5 2 2 5 2 2 3 2 | 5 2 5 2 5 2 2 5 2 2 3 2

WinJammer Demo

♩ = 80,000000      ♩ = 100,000000

WinJammer Demo

T  
A  
B

2 2 2 2 2 2 2 2 2 2 2 2 | 0 4 0 4 0 4 4 0 4 4 0 4

0 0 0 0 0 0 0 0 0 0 0 0 | 5 2 5 2 5 2 2 5 2 2 3 2

WinJammer Demo

♩ = 110,000107

WinJammer Demo

T  
A  
B

0 4 0 4 0 4 4 0 4 4 0 4 | 0 4 0 4 0 4 4 0 4 4 0 4

5 2 5 2 5 2 2 5 2 2 3 2 | 5 2 5 2 5 2 2 5 2 2 3 2

WinJammer Demo

♩ = 120,000000

WinJammer Demo

T  
A  
B

0 4 0 4 0 4 4 0 4 4 0 4 | 2 2 2 2 2 2 2 2 2 2 2 2 2 2 2 2

5 2 5 2 5 2 2 5 2 2 3 2 |

WinJammer Demo

74

7

WinJammer Demo

TAB

0	0	0	0	0	0	0	0	0	0	0	0	0	0	0	0	0	0	0	0
0	4	0	4	0	4	4	0	4	4	0	4	4	0	4	4	0	4	4	0
5	2	5	2	5	2	2	5	2	2	5	2	2	3	2					

WinJammer Demo

76

WinJammer Demo

TAB

2	2	2	2	2	2	2	2	2	2	2	2	2	2	2	2	2	2	2	2
0	4	0	4	0	4	4	0	4	4	0	4	4	0	4	4	0	4	4	0
5	2	5	2	5	2	2	5	2	2	5	2	2	3	2					

WinJammer Demo

78

WinJammer Demo

TAB

0	0	0	0	0	0	0	0	0	0	0	0	0	0	0	0	0	0	0	0
0	4	0	4	0	4	4	0	4	4	0	4	4	0	4	4	0	4	4	0
5	2	5	2	5	2	2	5	2	2	5	2	2	3	2					

WinJammer Demo

80

WinJammer Demo

TAB

0	4	0	4	0	4	4	0	4	4	0	4	4	0	4	4	0	4	4	0
5	2	5	2	5	2	2	5	2	2	5	2	2	3	2	0	4	4	0	4
5	2	5	2	5	2	2	5	2	2	5	2	2	3	2					

WinJammer Demo

82

WinJammer Demo

TAB

0	4	0	4	0	4	4	0	4	4	0	4	4	0	4	4	0	4	4	0
5	2	5	2	5	2	2	5	2	2	5	2	2	3	2	0	4	4	0	4
5	2	5	2	5	2	2	5	2	2	5	2	2	3	2					

WinJammer Demo

84

WinJammer Demo

TAB

0	4	0	4	0	4	4	0	4	4	0	4	4	0	4	4	0	4	4	0
5	2	5	2	5	2	2	5	2	2	5	2	2	3	2	0	4	4	0	4
5	2	5	2	5	2	2	5	2	2	5	2	2	3	2					

WinJammer Demo

WinJammer Demo

WinJammer Demo

TAB

0 4 0 4 0 4 4 0 4 4 0 4 | 0 4 0 4 0 4 4 0 4 4 0 4

5 2 5 2 5 2 2 5 2 2 3 2 | 5 2 5 2 5 2 2 5 2 2 3 2

WinJammer Demo

WinJammer Demo

WinJammer Demo

TAB

0 4 0 4 0 4 4 0 4 4 0 4 | 2 2 2 2 2 2 2 2 2 2 2 2 2 2 2 2

5 2 5 2 5 2 2 5 2 2 3 2 |

WinJammer Demo

WinJammer Demo

WinJammer Demo

TAB

0 0 0 0 0 0 0 0 0 0 0 0 0 0 0 0 | 2 2 2 2 2 2 2 2 2 2 2 2 2 2 2 2

A

B

WinJammer Demo

WinJammer Demo

WinJammer Demo

TAB

0 0 0 0 0 0 0 0 0 0 0 0 0 0 0 0 | 2 2 2 2 2 2 2 2 2 2 2 2 2 2 2 2

A

B

WinJammer Demo

WinJammer Demo

WinJammer Demo

TAB

0 0 0 0 0 0 0 0 0 0 0 0 0 0 0 0

A

B

WinJammer Demo

WinJammer Demo

WinJammer Demo

TAB

0 4 0 4 0 4 4 0 4 4 0 4 | 0 4 0 4 0 4 4 0 4

5 2 5 2 5 2 2 5 2 2 3 2 | 5 2 5 2 5 2 2 5 2

WinJammer Demo

# Godsmack - Moon Baby

## WinJammer Demo

♩ = 100,000000

E																												
B																												
G																												
D																												
A	4	4	4	4	4	4	4	4	4	4	0	2	2	4	4	4	4	4	4	4	4	4	0	0	2	2	0	0
E	2	2	2	2	2	2	2	2	2	5	0	0	2	2	2	2	2	2	2	2	2	3	3	0	0	3	3	
A																												

4

T																																
A																																
B	4	4	4	4	4	4	4	4	4	0	2	2	4	4	4	4	4	4	4	4	4	0	2	2	4	4	4	4	0	2	2	
	2	2	2	2	2	2	2	2	2	5	0	0	2	2	2	2	2	2	2	2	2	3	3	3	3	2	2	2	2	2	2	2

7

T																																	
A																																	
B	4	4	4	4	4	4	4	4	4	0	0	2	2	0	0	4	4	4	4	4	4	4	4	4	0	2	2	0	0				
	2	2	2	2	2	2	2	2	2	3	3	3	3	2	2	2	2	2	2	2	2	2	3	3	3	3	2	2	2	2	2	2	2

10

T																																		
A																																		
B	4	4	4	4	4	4	4	4	4	0	2	2	0	0	4	4	4	4	4	4	4	4	4	0	2	2	4	4	4	4	0	2	2	
	2	2	2	2	2	2	2	2	2	5	0	0	3	3	2	2	2	2	2	2	2	2	2	3	3	3	3	2	2	2	2	2	2	2

13

T																																			
A																																			
B	4	4	4	4	4	4	4	4	4	0	0	2	2	0	0	0	0	0	0	0	0	0	4	4	4	4	4	4	2						
	2	2	2	2	2	2	2	2	2	3	3	3	3	5	5	5	5	5	5	5	5	2	2	2	2	2	2	2	2	2	2	2	2	2	0

16

T																																							
A																																							
B	0	0	0	0	0	0	1	0	0	0	0	0	0	0	1	0	4	4	4	4	4	0	4	4	4	4	4	4	2										
	5	5	5	5	5	5	5	5	5	5	5	5	5	5	5	5	2	2	2	2	2	2	2	2	0	0	0	0	0	0	0	0	0	0	0	0	0	2	2

19

T																												
A																												
B	0	0	0	0	0	0	0	0	0	0	2	2	4	4	4	4	4	4	0	2	2	4	4	4	4	4	4	4
	5	5	5	5	5	5	5	5	5	5	0	0	2	2	2	2	2	2	5	0	0	2	2	2	2	2	2	2

T									
A						0 0 2 2 0 0			
B	4 4 4 4 4 4	4 4 4 4 4	0 2 2	4 4 4 4 4	4 4 4 4 4	0 0	3 3	4 4 4 4 4	4 4 4 4 4
	2 2 2 2 2 2	2 2 2 2 2	0 0	2 2 2 2 2 2	2 2 2 2 2 3 3	0 0	3 3	2 2 2 2 2 2	2 2 2 2 2
			5						5

26

T									
A			0 0 2 2 0 0						0 0 2 2 0 0
B	4 4 4 4 4 4	4 4 4 4 4	0 0	4 4 4 4 4 4	4 4 4 4 4	0 2 2		4 4 4 4 4	4 4 4 4 4
	2 2 2 2 2 2	2 2 2 2 2 3 3	0 0	2 2 2 2 2 2	2 2 2 2 2	0 0	5	2 2 2 2 2 2	2 2 2 2 2 3 3
			3 3						0 0

29

T									
A						0 0 2 2 0 0			
B	4 4 4 4 4 4	4 4 4 4 4	0 2 2	4 4 4 4 4 4	4 4 4 4 4	0 0	3 3	0 0 0 0	0 1 0
	2 2 2 2 2 2	2 2 2 2 2	0 0	2 2 2 2 2 2	2 2 2 2 2 3 3	0 0	3 3	5 5 5 5	5 5 5 5 5
			5						

32

T									
A						0 1 0			0 1 0
B	4 4 4 4 4	4 4 4 4 4	4 4 2	0 0 0	0 1 0	0 0 0 0	0 1 0	4 4 4 4 4	4 4 4 4 4 4 2
	2 2 2 2 2	2 2 2 2 2 0	0	5 5 5 5	5 5 5 5 5 5			2 2 2 2 2	2 2 2 2 2 0

35

T									
A			0 1 0						0 1 0
B	0 0 0	0 0 0 0	0 1 0	4 4 4 4 4	4 4 4 4 4 4 2	0 0 0	0 1 0	0 0 0 0	0 1 0
	5 5 5 5 5	5 5 5 5 5 5		2 2 2 2 2	2 2 2 2 2 0			5 5 5 5	5 5 5 5 5 5

38

T									
A									
B	4 4 4 4 4	4 4 4 4 4 4 2	0 0 0 0 0	0 0 0 0 0	0 2 2	0 0 0 0 0	0 0 0 0 0	0 0 0 0 0	0 2 2
	2 2 2 2 2	2 2 2 2 2 0			0 0				0 0
					5				5

41

T									
A									
B	4 4 4 4 4 4	4 4 4 4 4	0 2 2	4 4 4 4 4 4	4 4 4 4			0 0 0 0 0	0 0 0 0 0
	2 2 2 2 2 2	2 2 2 2	0 0	2 2 2 2 2 2	2 2 2 2			5 5 5 5 5 5	5 5 5 5 5
			5						5

44

T									
A									
B	0 0 0 0 0 0	0 0 0 0 0	0 2 2	4 4 4 4 4 4	4 4 4 4	0 2 2	4 4 4 4 4 4	4 4 4 4	0 2 2
	5 5 5 5 5 5	5 5 5 5 5	0 0	2 2 2 2 2 2	2 2 2 2	0 0	2 2 2 2 2 2	2 2 2 2	0 0
			5			5			5

48 ♪ = 120,000000

T									
A									
B									
	14	14	14	14					
					0 4 0 4 0 4	4 0 4 4	0	0 4 0 4 0 4	4 0 4 4
					2 2 2 2 2 2	2 2 2 2 3 2	4	2 2 2 2 2 2	2 2 2 2 3 2
					5	5	5	5	5

54

T									
A									
B	0 4 0 4 0 4	4 0 4 4	0	0 4 0 4 0 4	4 0 4 4	0	0 4 0 4 0 4	4 0 4 4	0
	2 2 2 2 2 2	2 2 2 3 2	4	2 2 2 2 2 2	2 2 2 3 2	4	2 2 2 2 2 2	2 2 2 3 2	4
	5	5	5	5	5	5	5	5	5

T			
A			
B	0 4 0 4 0 4 4 0 4 4 0 4	0 4 0 4 0 4 4 0 4 4 0 4	0 4 0 4 0 4 4 0 4 4 0 4
	2 2 2 2 2 2 2 2 2 3 2	2 2 2 2 2 2 2 2 2 3 2	2 2 2 2 2 2 2 2 2 3 2
	5 5 5 5 5 5 5 5 5 5 5	5 5 5 5 5 5 5 5 5 5 5	5 5 5 5 5 5 5 5 5 5 5

60

T	2 2 2 2 2 2 2 2 2 2 2 2 2 2 2 2 2 2 0 0 0 0 0 0 0 0 0 0 0 0 0 0		
A			
B			0 4 0 4 0 4 4 0 4 4 0 4
			2 2 2 2 2 2 2 2 2 2 3 2
			5 5 5 5 5 5 5 5 5 5 5

63

T		2 2 2 2 2 2 2 2 2 2 2 2 2 2 2 2 2 2	0 0 0 0 0 0 0 0 0 0 0 0 0 0 0 0 0 0
A			
B	0 4 0 4 0 4 4 0 4 4 0 4		
	2 2 2 2 2 2 2 2 2 2 3 2		
	5 5 5 5 5 5 5 5 5 5 5		

66

♩ = 80,000000

T					
A					
B	0 4 0 4 0 4 4 0 4 4 0 4	0 4 0 4 0 4 4 0 4 4 0 4	2 2 2	2 2 2	2 2 2
	2 2 2 2 2 2 2 2 2 3 2	2 2 2 2 2 2 2 2 2 3 2	0 0 0	0 0 0	0 0 0
	5 5 5 5 5 5 5 5 5 5 5	5 5 5 5 5 5 5 5 5 5 5			

69 ♩ = 100,000000

♩ = 110,000107

T					
A					
B	0 4 0 4 0 4 4 0 4 4 0 4	0 4 0 4 0 4 4 0 4 4 0 4	0 4 0 4 0 4 4 0 4 4	0 4 0 4 0 4 4 0 4 4	0 4 0 4 0 4 4 0 4 4
	2 2 2 2 2 2 2 2 2 3 2	2 2 2 2 2 2 2 2 2 3 2	2 2 2 2 2 2 2 2 2 3 2	2 2 2 2 2 2 2 2 2 3 2	2 2 2 2 2 2 2 2 2 3 2
	5 5 5 5 5 5 5 5 5 5 5	5 5 5 5 5 5 5 5 5 5 5	5 5 5 5 5 5 5 5 5 5 5	5 5 5 5 5 5 5 5 5 5 5	5 5 5 5 5 5 5 5 5 5 5

72

♩ = 120,000000

T		2 2 2 2 2 2 2 2 2 2 2 2 2 2 2 2 2 2	0 0 0 0 0 0 0 0 0 0 0 0 0 0 0 0 0 0
A			
B	0 4 0 4 0 4 4 0 4 4 0 4		
	2 2 2 2 2 2 2 2 2 2 3 2		
	5 5 5 5 5 5 5 5 5 5 5		

75

T			2 2 2 2 2 2 2 2 2 2 2 2 2 2 2 2 2 2
A			
B	0 4 0 4 0 4 4 0 4 4 0 4	0 4 0 4 0 4 4 0 4 4 0 4	
	2 2 2 2 2 2 2 2 2 2 3 2	2 2 2 2 2 2 2 2 2 2 3 2	
	5 5 5 5 5 5 5 5 5 5 5	5 5 5 5 5 5 5 5 5 5 5	

78

T	0 0 0 0 0 0 0 0 0 0 0 0 0 0 0 0 0 0		
A			
B		0 4 0 4 0 4 4 0 4 4 0 4	0 4 0 4 0 4 4 0 4 4
		2 2 2 2 2 2 2 2 2 3 2	2 2 2 2 2 2 2 2 2 3 2
		5 5 5 5 5 5 5 5 5 5 5	5 5 5 5 5 5 5 5 5 5 5

81

T			
A			
B	0 4 0 4 0 4 4 0 4 4 0 4	0 4 0 4 0 4 4 0 4 4 0 4	0 4 0 4 0 4 4 0 4 4
	2 2 2 2 2 2 2 2 2 3 2	2 2 2 2 2 2 2 2 2 3 2	2 2 2 2 2 2 2 2 2 3 2
	5 5 5 5 5 5 5 5 5 5 5	5 5 5 5 5 5 5 5 5 5 5	5 5 5 5 5 5 5 5 5 5 5

84

T			
A			
B	0 4 0 4 0 4 4 0 4 4 0 4	0 4 0 4 0 4 4 0 4 4 0 4	0 4 0 4 0 4 4 0 4 4
	2 2 2 2 2 2 2 2 2 3 2	2 2 2 2 2 2 2 2 2 3 2	2 2 2 2 2 2 2 2 2 3 2
	5 5 5 5 5 5 5 5 5 5 5	5 5 5 5 5 5 5 5 5 5 5	5 5 5 5 5 5 5 5 5 5 5

V.S.

										2 2 2 2 2 2 2 2 2 2 2 2 2 2 2 2 2 2									
T																			
A																			
B	0	4	0	4	0	4	4	0	4	4	0	4	4	0	4	4	0	4	4
	2	2	2	2	2	2	2	3	2	2	2	2	2	2	2	2	2	3	2
	5	5	5	5	5	5	5	5	5	5	5	5	5	5	5	5	5	5	5

90

	0	0	0	0	0	0	0	0	0	0	0	0	0	0	0	0	0	0	0	2	2	2	2	2	2	2	2	2	2	2	2	2	2	2	2	2	2	2
T																																						
A																																						
B																																						

92

	0	0	0	0	0	0	0	0	0	0	0	0	0	0	0	0	0	0	0	2	2	2	2	2	2	2	2	2	2	2	2	2	2	2	2	2	2	
T																																						
A																																						
B																																						

94

	0	0	0	0	0	0	0	0	0	0	0	0	0	0	0	0	0	0	0																			
T																																						
A																																						
B	0	4	0	4	0	4	4	0	4	4	0	4	4	0	4	4	0	4	4	0	4	4	0	4	4	0	4	4	0	4	4	0	4	4	0	4	4	
	2	2	2	2	2	2	2	2	2	2	2	2	2	2	2	2	2	2	2	2	2	2	2	2	2	2	2	2	2	2	2	2	2	2	2	2	2	
	5	5	5	5	5	5	5	5	5	5	5	5	5	5	5	5	5	5	5	5	5	5	5	5	5	5	5	5	5	5	5	5	5	5	5	5	5	

♩ = 100,000000

4

7

9

11

13

15

18

20

23

25

28

30

32

35

37

39

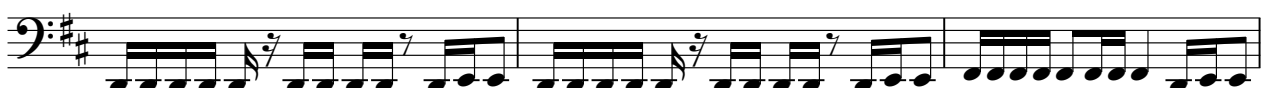

42

44

47 ♩ = 120,000000

A single staff of music in bass clef with a key signature of one sharp (F#) and a common time signature (C). It contains three measures of music, each starting with a half note on the C2 line, followed by eighth notes.

51

A single staff of music in bass clef with a key signature of one sharp (F#) and a common time signature (C). It contains three measures of music, each starting with a half note on the C2 line, followed by eighth notes.

54

A single staff of music in bass clef with a key signature of one sharp (F#) and a common time signature (C). It contains three measures of music, each starting with a half note on the C2 line, followed by eighth notes.

57

A single staff of music in bass clef with a key signature of one sharp (F#) and a common time signature (C). It contains three measures of music, each starting with a half note on the C2 line, followed by eighth notes.

60

A single staff of music in bass clef with a key signature of one sharp (F#) and a common time signature (C). It contains three measures of music, each starting with a half note on the C2 line, followed by eighth notes.

63

A single staff of music in bass clef with a key signature of one sharp (F#) and a common time signature (C). It contains three measures of music, each starting with a half note on the C2 line, followed by eighth notes.

66

♩ = 80,000000

A single staff of music in bass clef with a key signature of one sharp (F#) and a common time signature (C). It contains three measures of music, each starting with a half note on the C2 line, followed by eighth notes. The staff ends with a 5/4 time signature change, followed by two measures of music in 5/4.

69

♩ = 100,000000

♩ = 110,000107

A single staff of music in bass clef with a key signature of one sharp (F#) and a 4/4 time signature. It contains three measures of music, each starting with a half note on the C2 line, followed by eighth notes.

72

♩ = 120,000000

A single staff of music in bass clef with a key signature of one sharp (F#) and a common time signature (C). It contains three measures of music, each starting with a half note on the C2 line, followed by eighth notes.

75

A single staff of music in bass clef with a key signature of one sharp (F#) and a common time signature (C). It contains three measures of music, each starting with a half note on the C2 line, followed by eighth notes.

V.S.

78

81

84

87

90

93

95

