

Godsmack - Whatever

♩ = 122,000069

Guitar

Guitar 2

Bass

Chord diagrams for Guitar and Guitar 2:
E: E4, B4, G4, D4, A4, E4
B: B2, G2, D3, A2, E2, B1
G: G2, B2, D3, F#3, A2, E2
D: D2, F#2, A2, B2, D3, F#2
A: A2, C#3, E3, G#3, A2, C#3
E: E2, G#2, B2, D3, E3, G#2

Godsmack - Whatever

Arranged by
Bryan C. Weber

Tempo: ♩ = 122,000069

Drums

Guitar

Bass

Drums: x o o x x o o x x o o x o

Guitar: E, B, G, D, A, E (4/4, 4/4, 2) | 4/8, 4/8, 4/8 | 4/4, 4/4

Bass: E2, G#2, B2, D3, E3, G#2, E2, G#2, B2, D3, E3, G#2, E2

Godsmack - Whatever

Arranged by

Tempo: ♩ = 122,000069

4

Drums

Guitar

Bass

Godsmack - Whatever

6

Drums

Guitar

Bass

Godsmack - Whatever

14

Drums

Guitar

Bass

16

Drums

Guitar

Bass

18

Drums

Guitar

Bass

20

Drums

Guitar

Bass

22

Drums

Guitar

Bass

24

Drums

Guitar

Bass

27

Drums

Guitar

Bass

29

Drums

Guitar

Bass

31

Drums

Guitar

TAB

Bass

Godsmack - Whatever

Chord diagrams for measures 31 and 32

33

Drums

Guitar

TAB

Bass

Godsmack - Whatever

Chord diagrams for measures 33 and 34

35

Drums

Guitar

TAB

Bass

37

Drums

Guitar

Bass

39

Drums

Guitar

Bass

41

Drums

Guitar

Bass

43

Drums

Guitar

Bass

45

Drums

Guitar

Bass

47

Drums

Guitar

Bass

49

Drums

Guitar

Bass

51

Drums

Guitar

Bass

53

Drums: Snare and bass drum pattern with accents.

Bass: Bass line starting with a whole note G2.

55

Drums: Snare and bass drum pattern with accents.

Bass: Bass line with a whole note G#2 in measure 55 and a whole note G2 in measure 56.

57

Drums: Snare and bass drum pattern with accents.

Bass: Bass line with notes G#2, G2, F#2, E2.

59

Drums: Snare and bass drum pattern with accents.

Bass: Bass line with notes G#2, G2, F#2, E2, D2, C2, B1, A1.

61

Drums: Snare and bass drum pattern with 'x' marks for muffled hits.

Bass: Bass clef. Notes: #C2, C2, D2, #C2, C2, #C2, C2, #C2, C2.

63

Drums: Snare and bass drum pattern with 'x' marks for muffled hits.

Bass: Bass clef. Notes: #C2, C2, D2, #C2, C2, #C2, C2, #C2, C2.

65

Drums: Snare and bass drum pattern with 'x' marks for muffled hits.

Bass: Bass clef. Notes: #C2, C2, D2, #C2, C2, #C2, C2, #C2, C2.

67

Drums

Guitar

TAB 2 2
1 1

B 4 4

Guitar 2

TAB
A
B 4

Bass

Arranged by

69

Drums

Bass

Godsmack - Whatever

71

Drums

Bass

73

Drums

Bass

75

Drums: Snare and hi-hat pattern with 'x' marks on snare notes.

Bass: Bass line with a key signature of one sharp (F#) and a 4/4 time signature. It features a consistent rhythmic pattern of eighth notes.

77

Drums: Snare and hi-hat pattern with 'x' marks on snare notes.

Bass: Bass line with a key signature of one sharp (F#) and a 4/4 time signature. It features a consistent rhythmic pattern of eighth notes.

79

Drums: Snare and hi-hat pattern with 'x' marks on snare notes.

Bass: Bass line with a key signature of one sharp (F#) and a 4/4 time signature. It features a consistent rhythmic pattern of eighth notes.

81

Drums: Snare and hi-hat pattern with 'x' marks on snare notes.

Bass: Bass line with a key signature of one sharp (F#) and a 4/4 time signature. It features a consistent rhythmic pattern of eighth notes.

83

Drums: Snare drum pattern with eighth notes and rests.

Bass: Bass line with eighth notes and rests.

85

Drums: Snare drum pattern with eighth notes and rests.

Bass: Bass line with eighth notes and rests.

88

Drums: Snare drum pattern with eighth notes and rests.

Bass: Bass line with eighth notes and rests.

91

Drums: Snare drum pattern with eighth notes and rests.

Bass: Bass line with eighth notes and rests.

93

Drums: Snare and hi-hat pattern with 'x' marks on snare hits.

Bass: Bass line with notes G#2, A2, B2, C3, D3, E3, F#3, G3.

95

Drums: Snare and hi-hat pattern with 'x' marks on snare hits.

Bass: Bass line with notes G#2, A2, B2, C3, D3, E3, F#3, G3, A3, B3, C4.

97

Drums: Snare and hi-hat pattern with 'x' marks on snare hits.

Bass: Bass line with notes G#2, A2, B2, C3, D3, E3, F#3, G3, A3, B3, C4.

Godsmack - Whatever

99

Drums

Guitar

TAB

Bass

Godsmack - Whatever

Chord diagrams for measures 99-100

101

Drums

Guitar

TAB

Bass

Godsmack - Whatever

Chord diagrams for measures 101-102

103

Drums

Guitar

TAB

Bass

Godsmack - Whatever

Chord diagrams for measures 103-104

Godsmack - Whatever

Drums

♩ = 122,000069

2

V.S.

40

43

46

49

52

55

58

61

65

68

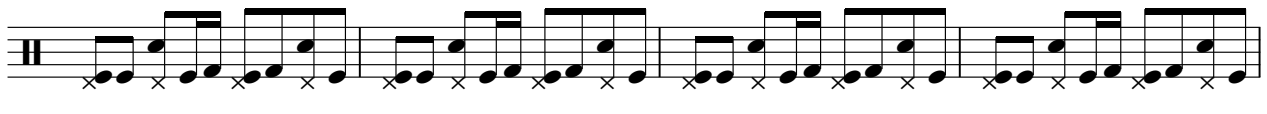

72

76

80

84

89

93

96

99

102

Godsmack - Whatever

Guitar

♩ = 122,000069

6

E				4	4	4		4	4	4		4	4	4
B				8	8	8		8	8	8		8	8	8
G														
D														
A														
E				4	4			4	4			4	4	
A				2				4	4			4	4	

10

E				4	4	4		4	4	4		4	4	4
B				8	8	8		8	8	8		8	8	8
G														
D														
A														
E				4	4			4	4			4	4	
A				4	4			4	4			4	4	

14

E				4	4	4		4	4	4		4	4	4
B				8	8	8		8	8	8		8	8	8
G														
D														
A														
E				4	4			4	4			4	4	
A				4	4			4	4			4	4	

18

E				4	4	4		4	4	4		4	4	4
B				8	8	8		8	8	8		8	8	8
G														
D														
A														
E				4	4			4	4			4	4	
A				4	4			4	4			4	4	

26

E				4	4	4		2		0		2		0
B				8	8	8		1		0		1		0
G														
D														
A														
E				4	4			4		0		4		2
A				4	4			4		3		4		2

31

E				4	4	4		0	0			0	0				
B				8	8	8		0	0			0	0				
G																	
D																	
A																	
E				4	4			4	4	2		4	4	2			
A				4	4			4	4	2		4	4	2			

35

E				4	4	4		4	4	4		4	4	4
B				8	8	8		8	8	8		8	8	8
G														
D														
A														
E				4	4			4	4			4	4	
A				4	4			4	4			4	4	

39

E				4	4	4		4	4	4		4	4	4
B				8	8	8		8	8	8		8	8	8
G														
D														
A														
E				4	4			4	4			4	4	
A				4	4			4	4			4	4	

43

E				4	4	4		4	4	4		4					
B				8	8	8		8	8	8		8					
G																	
D																	
A																	
E				4	4			4	4			4	4			4	2
A				4	4			4	4			4	4			2	0

V.S.

E				2		0				2		0					
B				1		0				1		0					
G																	
D																	
A																	
E				4		0		0	0		4		4	4		2	2
A				4		0		3	3		4		4	4		2	2

T		2				2	0					
A		1		0		1						
B	4	4	0	0 0		4	4	4 4	2 2	4 4	2 2	
	4		3	3 3		4	2	2 2	0	0	0	
	4					4					4	

59

T		0	0			0	0			0	0						
A		0	0	4	2	0	0	4	2	0	0	4	2	2	2	2	2
B	4	4	3	3	2	0	4	4	3	3	2	0	4	4	3	3	2
	4						4	4					4	4			
	4						4	4					4	4			

63

T		0	0			0	0			0	0						
A		0	0	4	2	0	0	4	2	0	0	4	2	2	2	2	2
B	4	4	3	3	2	0	4	4	3	3	2	0	4	4	3	3	2
	4						4	4					4	4			
	4						4	4					4	4			

67

8

T	2	2															
A	1	1															
B	4	4															

79

T																	
A																	
B	4	4															
	4	4															

84

T																	
A																	
B																	

89

T		0	0			0	0			0	0						
A		0	0	4	2	0	0	4	2	0	0	4	2	2	2	2	2
B	4	4	3	3	2	0	4	4	3	3	2	0	4	4	3	3	2
	4						4	4					4	4			
	4						4	4					4	4			

93

T		0	0			0	0			0	0						
A		0	0	4	2	0	0	4	2	0	0	4	2	2	2	2	2
B	4	4	3	3	2	0	4	4	3	3	2	0	4	4	3	3	2
	4						4	4					4	4			
	4						4	4					4	4			

97

T		4	4	4		4	4	4		4	4	4		4	4	4	
A		8	8	8		8	8	8		8	8	8		8	8	8	
B	4	4				4	4			4	4			4	4		
	4	4				4	4			4	4			4	4		

101

T		4	4	4		4	4	4		4	4	4					
A		8	8	8		8	8	8		8	8	8					
B	4	4				4	4			4	4			4	4		
	4	4				4	4			4	4			4	4		

Godsmack - Whatever

Guitar 2

♩ = 122,000069

62

E		3 3 2 0	3 3 2 0	3 3 2 0
B		0 0	0 0	0 0
G	2	4 2	4 2	4 2
D	4			
A				
E				

66

25

E	0 0 0 0		3 3 2 0
B	0 0 0 0		0 0 4 2
G	4 4 2 4 4 2 4 4 2 4 4 2 4 4 2		4
D	4 4 4 4 4 4 4 4 4 4	4	
A	4 4	4	
E			

94

8

E	2 3 3 2 0	2 3 3 2 0	0 0 0 0	
B	0 0 4 2	0 0 4 2	0 0 0 0	
G	4	4	4 4 2 4 4 2 4 4 2 4 4 2 4 4 2	
D			4 4 4 4 4 4 4 4 4 4	
A				
E				

38

41

46

53

59

63

67

70

73

76

79

82

85

89

93

97

100

102

Godsmack - Whatever

Godsmack - Whatever

♩ = 122,000069

3

10

21

35

34

28

98

3

Arranged by

Godsmack - Whatever

♩ = 122,000069

64

67

37

♩ = 122,000069

103