

# Depeche Mode - Puppets

♩ = 120,000000

2

Flex.

comments to:

"Puppets" by:

moffat@sscl.uwo.ca

4

Flex.

comments to:

Depeche Mode

"Puppets" by:

moffat@sscl.uwo.ca

6

Flex.

comments to:

Depeche Mode

"Puppets" by:

moffat@sscl.uwo.ca

7

Flex.

comments to:

Depeche Mode

"Puppets" by:

moffat@sscl.uwo.ca

8

Flex.

comments to:

Depeche Mode

"Puppets" by:

moffat@sscl.uwo.ca

9

Perc.

Flex.

Depeche Mode

Tape Smp. Str

"Puppets" by:

10

Perc.

Flex.

Depeche Mode

Tape Smp. Str

"Puppets" by:

11

Perc.

Flex.

Depeche Mode

Tape Smp. Str

"Puppets" by:

12

Perc.

Flex.

Depeche Mode

Tape Smp. Str

"Puppets" by:

13

Perc.

Flex.

Depeche Mode

Tape Smp. Str

"Puppets" by:

14

15

16

Perc.

Flex.

Depeche Mode

Tape Smp. Str.

"Puppets" by:

17

Perc.

H.C.

Flex.

Depeche Mode

Tape Smp. Str.

"Puppets" by:

Vla.

18

Perc.

H.C.

Flex.

Depeche Mode

Tape Smp. Str

"Puppets" by:

Vla.

19

Perc.

H.C.

Flex.

Depeche Mode

Tape Smp. Str

"Puppets" by:

Vla.

20

Perc.

H.C.

Flex.

Depeche Mode

Tape Smp. Str

"Puppets" by:

Sequenced by:

Vla.

22

Perc.

H.C.

Flex.

comments to:

Depeche Mode

Tape Smp. Str

"Puppets" by:

Scott Moffat

moffat@sscl.uwo.ca

Sequenced by:

FX 8

Vla.

24

Perc. H.C. Flex. comments to: Depeche Mode "Puppets" by: Scott Moffat moffat@sscl.uwo.ca Sequenced by: FX 8

26

Perc.

H.C.

Flex.

comments to:

Depeche Mode

"Puppets" by:

Scott Moffat

moffat@sscl.uwo.ca

FX 8

- Perc.**: Percussion part, featuring a complex rhythmic pattern of eighth and sixteenth notes.
- H.C.**: Horns part, featuring a melodic line with some rests.
- Flex.**: Flexa part, featuring a melodic line with some rests.
- comments to:**: A synth part with a rhythmic pattern of eighth notes and sixteenth notes.
- Depeche Mode**: A bass line with a simple, steady rhythm.
- "Puppets" by:**: A synth part with a melodic line and some rests.
- Scott Moffat**: A synth part with a melodic line and some rests.
- moffat@sscl.uwo.ca**: A synth part with a rhythmic pattern of eighth notes and sixteenth notes.
- FX 8**: A synth part with a melodic line and some rests.

28

30

Perc.

H.C.

Flex.

comments to:

Depeche Mode

Tape Smp. Str

"Puppets" by:

Scott Moffat

moffat@sscl.uwo.ca

FX 8

32

Perc.

Flex.

Depeche Mode

Tape Smp. Str

"Puppets" by:

33

Perc.

Flex.

Depeche Mode

Tape Smp. Str

"Puppets" by:

34

Perc.

Flex.

Depeche Mode

Tape Smp. Str

"Puppets" by:

35

Perc.

Flex.

Depeche Mode

Tape Smp. Str

"Puppets" by:

36

Perc.

Flex.

Depeche Mode

Tape Smp. Str

"Puppets" by:

37

Perc.

Flex.

Depeche Mode

Tape Smp. Str

"Puppets" by:

38

Perc.

Flex.

Depeche Mode

Tape Smp. Str.

"Puppets" by:

39

Perc.

H.C.

Flex.

Depeche Mode

Tape Smp. Str.

"Puppets" by:

Vla.

40

Perc.

H.C.

Flex.

Depeche Mode

Tape Smp. Str

"Puppets" by:

Vla.

Detailed description of the musical score: The score is for page 21, starting at measure 40. It consists of seven staves. The Percussion staff (Perc.) has a rhythmic pattern of eighth and sixteenth notes. The H.C. staff has a few scattered notes. The Flex. staff features a series of eighth notes with stems pointing down. The Depeche Mode staff has a rhythmic pattern of eighth notes with stems pointing down. The Tape Smp. Str staff has a melodic line with a sharp sign. The 'Puppets' by staff has a series of eighth notes with stems pointing down. The Vla. staff has a melodic line with a sharp sign.

41

Perc.

H.C.

Flex.

Depeche Mode

Tape Smp. Str

"Puppets" by:

Vla.

42

Perc.

H.C.

Flex.

Depeche Mode

Tape Smp. Str

"Puppets" by:

Sequenced by:

Vla.

44

Perc.

H.C.

Flex.

comments to:

Depeche Mode

Tape Smp. Str

"Puppets" by:

Scott Moffat

moffat@sscl.uwo.ca

Sequenced by:

FX 8

Vla.

46

Perc. H.C. Flex. comments to: Depeche Mode "Puppets" by: Scott Moffat moffat@sscl.uwo.ca Sequenced by: FX 8

48

Perc.

H.C.

Flex.

comments to:

Depeche Mode

"Puppets" by:

Scott Moffat

moffat@sscl.uwo.ca

FX 8

50

Perc. H.C. Flex. comments to: Depeche Mode "Puppets" by: Scott Moffat moffat@sscl.uwo.ca FX 8

52

Perc.

H.C.

Flex.

comments to:

Depeche Mode

"Puppets" by:

Scott Moffat

moffat@sscl.uwo.ca

FX 8

54

Perc.

Flex.

Depeche Mode

"Puppets" by:

57

Perc.

Flex.

Depeche Mode

"Puppets" by:

60

Perc.

H.C.

Flex.

comments to:

Depeche Mode

"Puppets" by:

Lead 8

moffat@sscl.uwo.ca

FX 8

62

Perc.

H.C.

Flex.

comments to:

Depeche Mode

"Puppets" by:

Lead 8

moffat@sscl.uwo.ca

FX 8

64

Perc.

H.C.

Flex.

comments to:

Depeche Mode

"Puppets" by:

Lead 8

Lead 8

moffat@sscl.uwo.ca

FX 8

66

Perc. H.C. Flex. comments to: Depeche Mode "Puppets" by: Lead 8 moffat@sscl.uwo.ca FX 8

68

Perc.

H.C.

Flex.

comments to:

Depeche Mode

"Puppets" by:

Lead 8

Lead 8

moffat@sscl.uwo.ca

FX 8

70

Perc. H.C. Flex. comments to: Depeche Mode "Puppets" by: Lead 8 moffat@sscl.uwo.ca FX 8

72

Perc.

H.C.

Flex.

comments to:

Depeche Mode

"Puppets" by:

Lead 8

Lead 8

moffat@sscl.uwo.ca

Sequenced by:

FX 8

74

Perc. H.C. Flex. comments to: Depeche Mode "Puppets" by: Lead 8 moffat@sscl.uwo.ca FX 8

76

Perc.

H.C.

Flex.

comments to:

Depeche Mode

"Puppets" by:

Lead 8

Lead 8

moffat@sscl.uwo.ca

Sequenced by:

FX 8

77

Flex.

comments to:

Depeche Mode

"Puppets" by:

Lead 8

Lead 8

moffat@sscl.uwo.ca

Sequenced by:

FX 8

78

Flex.

comments to:

Depeche Mode

"Puppets" by:

Lead 8

Lead 8

moffat@sscl.uwo.ca

Sequenced by:

FX 8

79

80

Flex.

comments to:

Depeche Mode

"Puppets" by:

Lead 8

Lead 8

moffat@sscl.uwo.ca

Sequenced by:

FX 8

81

Flex.

comments to:

Depeche Mode

"Puppets" by:

Lead 8

Lead 8

moffat@sscl.uwo.ca

Sequenced by:

FX 8

82

Flex.

comments to:

Depeche Mode

"Puppets" by:

Lead 8

Lead 8

moffat@sscl.uwo.ca

Sequenced by:

FX 8

83

Flex.

comments to:

Depeche Mode

"Puppets" by:

Lead 8

Lead 8

moffat@sscl.uwo.ca

Sequenced by:

FX 8

84

Flex.

comments to:

Depeche Mode

"Puppets" by:

Lead 8

Lead 8

moffat@sscl.uwo.ca

Sequenced by:

FX 8

85

Perc.

Flex.

Depeche Mode

Tape Smp. Str

"Puppets" by:

Lead 8

Lead 8

Sequenced by:

FX 8

86

Perc.

Flex.

Depeche Mode

Tape Smp. Str

"Puppets" by:

Lead 8

Lead 8

Sequenced by:

FX 8

87

Perc.

Flex.

Depeche Mode

Tape Smp. Str

"Puppets" by:

88

Perc.

Flex.

Depeche Mode

Tape Smp. Str

"Puppets" by:

89

Perc.

Flex.

Depeche Mode

Tape Smp. Str.

"Puppets" by:

90

Perc.

Flex.

Depeche Mode

Tape Smp. Str.

"Puppets" by:

91

Perc.

Flex.

Depeche Mode

Tape Smp. Str

"Puppets" by:

92

Perc.

Flex.

Depeche Mode

Tape Smp. Str

"Puppets" by:

93

Perc.

H.C.

Flex.

Depeche Mode

Tape Smp. Str

"Puppets" by:

Vla.

94

95

Perc.

H.C.

Flex.

Depeche Mode

Tape Smp. Str

"Puppets" by:

Vla.

96

Perc.

H.C.

Flex.

Depeche Mode

Tape Smp. Str

"Puppets" by:

Sequenced by:

Vla.

98

Perc.

H.C.

Flex.

comments to:

Depeche Mode

Tape Smp. Str

"Puppets" by:

Scott Moffat

moffat@sscl.uwo.ca

Sequenced by:

FX 8

Vla.

100

Perc.

H.C.

Flex.

comments to:

Depeche Mode

"Puppets" by:

Scott Moffat

moffat@sscl.uwo.ca

Sequenced by:

FX 8

102

Perc.

H.C.

Flex.

comments to:

Depeche Mode

"Puppets" by:

Scott Moffat

moffat@sscl.uwo.ca

FX 8

104

106

The musical score is arranged in a system with the following parts from top to bottom:

- Perc.**: Percussion part with a complex rhythmic pattern.
- H.C.**: Horns part with sparse notes.
- Flex.**: Flexa part with vertical lines representing chords.
- comments to:**: Keyboard part with a rhythmic pattern.
- Depeche Mode**: Bass line.
- "Puppets" by:**: Keyboard part with vertical lines representing chords.
- Scott Moffat**: Keyboard part with a melodic line.
- moffat@sscl.uwo.ca**: Keyboard part with a rhythmic pattern.
- FX 8**: Keyboard part with a melodic line.

108

110

Perc.

H.C.

Flex.

comments to:

Depeche Mode

"Puppets" by:

Scott Moffat

moffat@sscl.uwo.ca

FX 8

Detailed description of the musical score: The score is for measures 110 and 111. It consists of nine staves. The Percussion staff (Perc.) uses a double bar line and contains a complex rhythmic pattern of eighth and sixteenth notes. The Horns/Cornets staff (H.C.) uses a double bar line and contains sparse notes, including a quarter note and a half note. The Flexatone staff (Flex.) uses a treble clef and contains vertical lines representing chords. The comments to staff uses a treble clef and contains a rhythmic pattern of eighth notes. The Depeche Mode staff uses a bass clef and contains a simple bass line. The 'Puppets' by staff uses a treble clef and contains vertical lines representing chords. The Scott Moffat staff uses a treble clef and contains a melody of eighth and quarter notes. The moffat@sscl.uwo.ca staff uses a treble clef and contains a rhythmic pattern of eighth notes. The FX 8 staff uses a treble clef and contains a melody of eighth and quarter notes.

112

114

- Perc.**: Percussion track with a rhythmic pattern of eighth and sixteenth notes.
- H.C.**: Harmonic Control track with a simple rhythmic pattern.
- Flex.**: Flexibility track with a complex rhythmic pattern.
- comments to:**: Track with a complex rhythmic pattern.
- Depeche Mode**: Track with a complex rhythmic pattern.
- "Puppets" by:**: Track with a complex rhythmic pattern.
- Scott Moffat**: Track with a simple rhythmic pattern.
- moffat@sscl.uwo.ca**: Track with a complex rhythmic pattern.
- FX 8**: Track with a simple rhythmic pattern.

116

117

Perc.

H.C.

Flex.

Depeche Mode

"Puppets" by:

Lead 8

moffat@sscl.uwo.ca

FX 8

118

Musical score for Perc., H.C., Flex., Depeche Mode, "Puppets" by, Lead 8, moffat@sscl.uwo.ca, and FX 8. The score is written for multiple instruments and includes various musical notations such as notes, rests, and slurs.

The score consists of the following parts:

- Perc.**: Percussion part with a series of notes and rests.
- H.C.**: Horns/Cornets part with a few notes and rests.
- Flex.**: Flexatone part with a series of notes and rests.
- Depeche Mode**: Bass line with a series of notes and rests.
- "Puppets" by:**: Treble clef part with a series of notes and rests.
- Lead 8**: Treble clef part with a series of notes and rests, including a long slur.
- moffat@sscl.uwo.ca**: Treble clef part with a series of notes and rests.
- FX 8**: Treble clef part with a series of notes and rests, including a long slur.

119

Perc.

H.C.

Flex.

Depeche Mode

"Puppets" by:

Lead 8

moffat@sscl.uwo.ca

FX 8

120

121

Perc.

H.C.

Flex.

Depeche Mode

"Puppets" by:

Lead 8

moffat@sscl.uwo.ca

FX 8

122

Perc.

H.C.

Flex.

Depeche Mode

"Puppets" by:

Lead 8

moffat@sscl.uwo.ca

Sequenced by:

FX 8

124

Lead 8

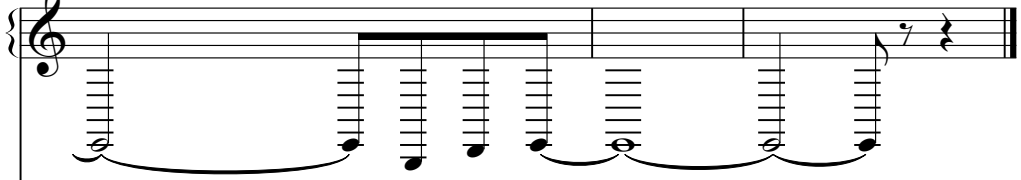

moffat@sscl.uwo.ca

Sequenced by:

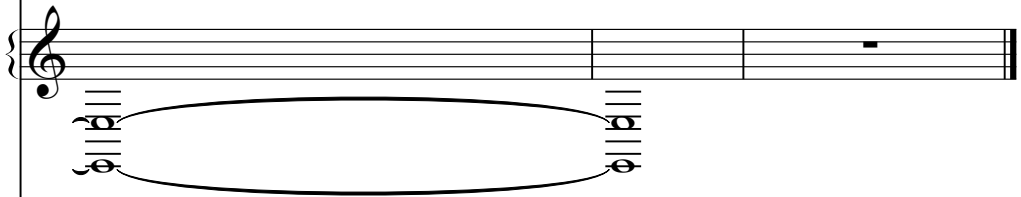

FX 8

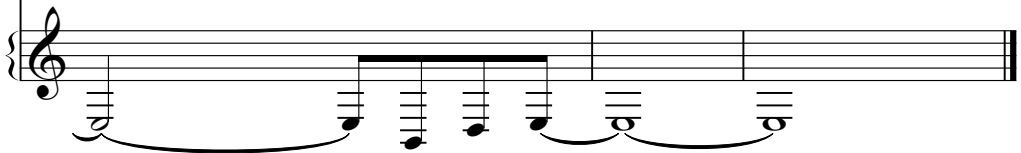

# Depeche Mode - Puppets

## Percussion

♩ = 120,000000  
8

12

16

20

24

28

32

36

40

44

V.S.

48

52

56

60

64

68

72

76

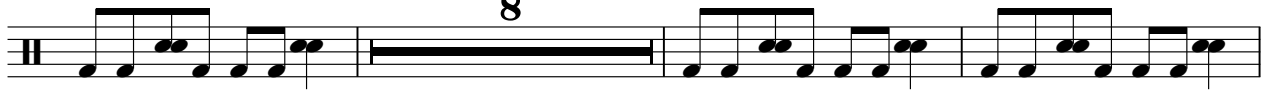

87

91

95

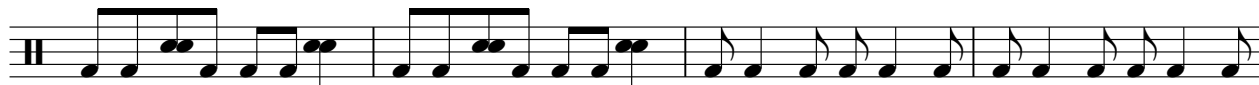

99

103

107

111

115

119

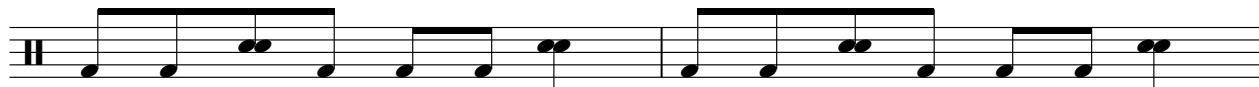

121

4

Handclap

Depeche Mode - Puppets

♩ = 120,000000

4/4

16

21

2

28

8

41

2

48

8

61

67

73

16

93

2

2

# Handclap

99

105

111

117

121

♩ = 120,000000

2

6

8

10

12

14

16

18

20

25

V.S.

V.S.

# Depeche Mode - Puppets

comments to:

♩ = 120,000000

3

5

7 **14**

23

25

27

29 **14**

45

47

49

51

61

63

65

67

69

71

73

75

77

79

81

83

99

101

103

105

4

comments to:

107

109

111

113

12

♩ = 120,000000  
4

7

9

11

13

15

17

19

23

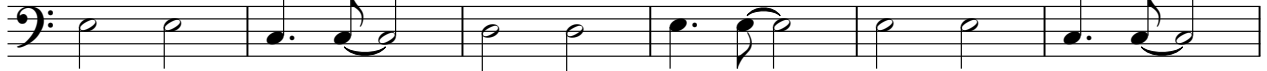

29

66

70

74

77

79

81

83

85

87

89

V.S.

91

93

95

99

105

111

116

118

120

122

Depeche Mode - Puppets  
Tape Sampler Keyboard [Strings]

♩ = 120,000000

16

20

16

40

45

48

96

28

Depeche Mode - Puppets  
Tape Sampler Keyboard [Strings]

♩ = 120,000000

8

16

14

37

46

88

34

# Depeche Mode - Puppets

"Puppets" by:

♩ = 120,000000

2

6

8

10

12

14

16

18

20

25

V.S.

"Puppets" by:

31

33

35

37

39

41

44

50

55

60

V.S.

"Puppets" by:

93

95

98

104

110

115

117

119

121

122

4

♩ = 120,000000

22

26

31

14

48

53

46

102

107

112

12

Lead 8 (Bass + Lead)

Depeche Mode - Puppets

♩ = 120,000000 **60**

64

67

70

73

76

82

87

120

123

Lead 8 (Bass + Lead)

Depeche Mode - Puppets

♩ = 120,000000

63

2

68

2

74

2

81

85

40

# Depeche Mode - Puppets

♩ = 120,000000

3

5

7

14

23

25

27

29

14

45

47

49

51

61

63

65

67

69

71

73

75

77

79

81

83

99

101

103

105

107

109

111

113

115

117

119

121

123

# Depeche Mode - Puppets

Sequenced by:

♩ = 120,000000

19 19

43 25

73 2

80

85 9

99 22

♩ = 120,000000

22

26

31

14

48

53

46

102

107

112

12

♩ = 120,000000 **60**

64

69

74

80

87 **29**

120

