

Grand Funk Railroad - Heartbreaker

♩ = 140,000137

7

Drums

Bass

Guitar (dbl track)

Guitar

11

Drums

Bass

Guitar (dbl track)

Guitar

15

Drums

Bass

Guitar (dbl track)

Guitar

20

Drums

Bass

Guitar (dbl track)

Vocal

Vocal (dbl track)

Guitar

00:00:31:07
23.1,00
1ban

25

Drums

Bass

Guitar (dbl track)

Vocal

Vocal (dbl track)

Guitar

30

Drums

Bass

Guitar (dbl track)

Vocal

Vocal (dbl track)

Guitar

35

Drums

Bass

Guitar (dbl track)

Vocal

Vocal (dbl track)

Guitar

40

Drums

Bass

Guitar (dbl track)

Vocal

Vocal (dbl track)

Guitar

45

Drums

Bass

Guitar (dbl track)

Vocal

Vocal (dbl track)

Guitar

50

Drums

Bass

Guitar (dbl track)

Vocal

Vocal (dbl track)

Guitar

00:01:12:10
55.1,00
sabi1

55

Drums

Bass

Guitar (dbl track)

Vocal

Vocal (dbl track)

Guitar

59

Drums

Bass

Guitar (dbl track)

Vocal

Vocal (dbl track)

Guitar

63

Drums

Bass

Guitar (dbl track)

Vocal

Vocal (dbl track)

Guitar

68

Drums

Bass

Guitar (dbl track)

Vocal

Vocal (dbl track)

Guitar

73

Drums

Bass

Guitar (dbl track)

Vocal

Vocal (dbl track)

Guitar

77

Drums

Bass

Guitar (dbl track)

Vocal

Vocal (dbl track)

Guitar

81

Drums

Bass

Guitar (dbl track)

Vocal

Vocal (dbl track)

Guitar

86

Drums

Guitar2

Bass

Guitar (dbl track)

Vocal

Vocal (dbl track)

Guitar

00:01:53:13
87:00
2:50 min

3

90

95

101

Drums

Guitar2

Bass

Guitar (dbl track)

Vocal

Vocal (dbl track)

Guitar

105

Drums

Bass

Guitar (dbl track)

Vocal

Vocal (dbl track)

Guitar

==

109

Drums

Bass

Guitar (dbl track)

Vocal

Vocal (dbl track)

Guitar

113

Drums

Bass

Guitar (dbl track)

Vocal

Vocal (dbl track)

Guitar

118

Drums

Bass

Guitar (dbl track)

Vocal

Vocal (dbl track)

Guitar

122

Drums

Bass

Guitar (dbl track)

Vocal

Vocal (dbl track)

Guitar

126

Drums

Bass

Guitar (dbl track)

Vocal

Vocal (dbl track)

Guitar

00:02:55:03
135.1,00
kansou1

130

Drums

Bass

Guitar (dbl track)

Vocal

Vocal (dbl track)

Guitar

136

Drums

Guitar2

Bass

Guitar (dbl track)

Guitar

141

Drums

Guitar2

Bass

Guitar (dbl track)

Guitar

146

Drums

Guitar2

Bass

Guitar (dbl track)

Guitar

151

Drums

Guitar2

Bass

Guitar (dbl track)

Guitar

155

Drums

Guitar2

Bass

Guitar (dbl track)

Guitar

158

Drums

Guitar2

Bass

Guitar (dbl track)

Guitar

162

Drums

Guitar2

Bass

Guitar (dbl track)

Guitar

167

Bass

Guitar (dbl track)

Guitar

171

Bass

Guitar (dbl track)

Guitar

175

Bass

Guitar (dbl track)

Guitar

179

Drums

Bass

Guitar (dbl track)

Guitar

182

Drums

Bass

Guitar (dbl track)

Guitar

00:04:01:27
187.1,00
sabi3

185

189

193

Drums

Guitar2

Bass

Guitar (dbl track)

Vocal

Vocal (dbl track)

Guitar

197

Drums

Guitar2

Bass

Guitar (dbl track)

Vocal

Vocal (dbl track)

Guitar

201

205

Drums

Guitar2

Bass

Guitar (dbl track)

Vocal

Vocal (dbl track)

Guitar

208

211

Drums

Guitar2

Bass

Guitar (dbl track)

Vocal

Vocal (dbl track)

Guitar

215

Drums

Guitar2

Bass

Guitar (dbl track)

Vocal

Vocal (dbl track)

Guitar

218

Drums

Guitar2

Bass

Guitar (dbl track)

Guitar

222

Drums

Guitar2

Bass

Guitar (dbl track)

Guitar

227

Drums

Guitar2

Bass

Guitar (dbl track)

Guitar

232

Drums

Guitar2

Bass

Guitar (dbl track)

Guitar

238

Drums

Bass

Guitar (dbl track)

Guitar

243

Drums

Bass

Guitar (dbl track)

Guitar

246

♩ = 154,990295

Drums

Bass

Guitar (dbl track)

Guitar

249

Drums

Guitar3

Bass

253

Drums

Guitar2

Guitar3

Bass

Vocal

Vocal (dbl track)

257

Drums

Guitar2

Guitar3

Bass

Vocal

Vocal (dbl track)

259

Drums

Guitar2

Guitar3

Bass

Vocal

Vocal (dbl track)

261

Drums

Guitar2

Guitar3

Bass

Vocal

Vocal (dbl track)

263

Drums

Guitar2

Guitar3

Bass

Vocal

Vocal (dbl track)

265

Drums

Guitar2

Guitar3

Bass

Vocal

Vocal (dbl track)

267

Drums

Guitar2

Guitar3

Bass

Vocal

Vocal (dbl track)

269

Drums

Guitar2

Guitar3

Bass

Vocal

Vocal (dbl track)

272

275

278

Drums

Guitar2

Guitar3

Bass

Vocal

Vocal (dbl track)

281

Drums

Bass

Guitar (dbl track)

Guitar

285

Drums

Bass

Guitar (dbl track)

Guitar

♩ = 120,000000

289

Drums

Bass

Guitar (dbl track)

Guitar

♩ = 120,000000

291

Drums

Bass

Guitar (dbl track)

Guitar

293

Drums

Bass

Guitar (dbl track)

Guitar

295

Drums

Guitar3

Bass

Guitar (dbl track)

Guitar

297

Drums

Guitar3

Bass

Guitar (dbl track)

Guitar

Grand Funk Railroad - Heartbreaker

Drums

♩ = 140,000137

9

15

22

28

35

42

48

55

61

V.S.

67

73

79

86

92

99

106

112

118

124

130

136

143

150

155

160

165

179

186

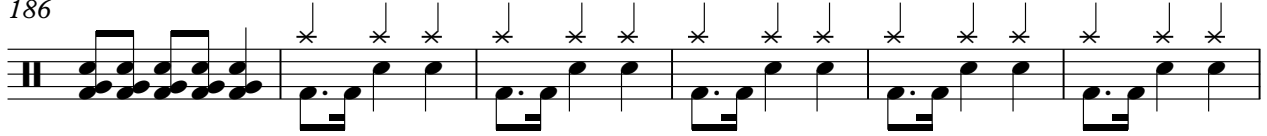

192

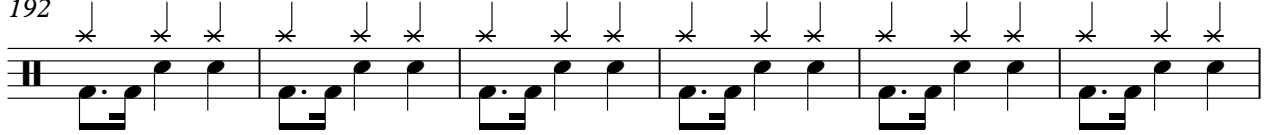

198

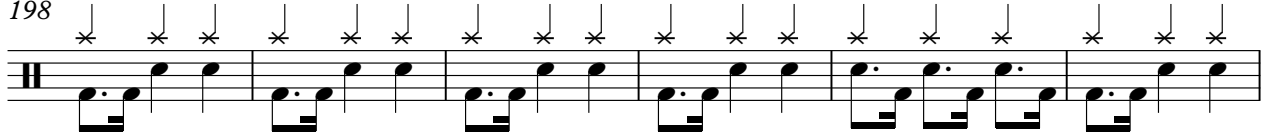

204

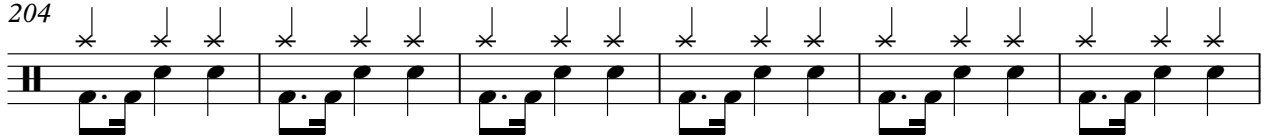

210

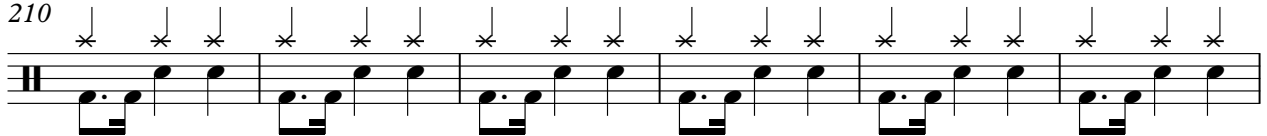

216

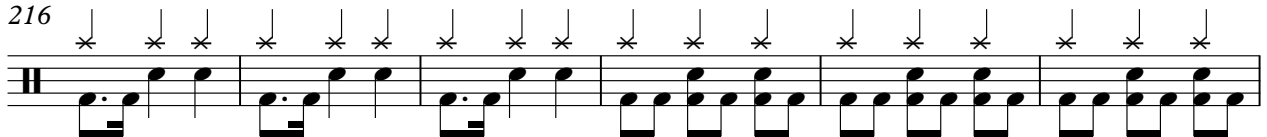

222

227

233

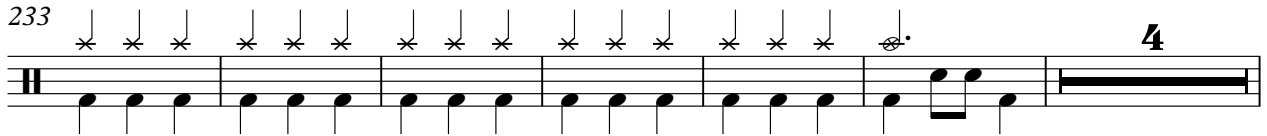

4

243

246

♩ = 154,990295

250

255

259

264

268

272

276

280

V.S.

284

♩ = 120,000000

289

292

295

297

187

195

201

207

213

218

226

233

♩ = 154,990295

257

259

261

264

266

268

271

275

279

289 ♩ = 120,000000

Grand Funk Railroad - Heartbreaker

Guitar3

♩ = 140,000137 ♩ = 154,990295

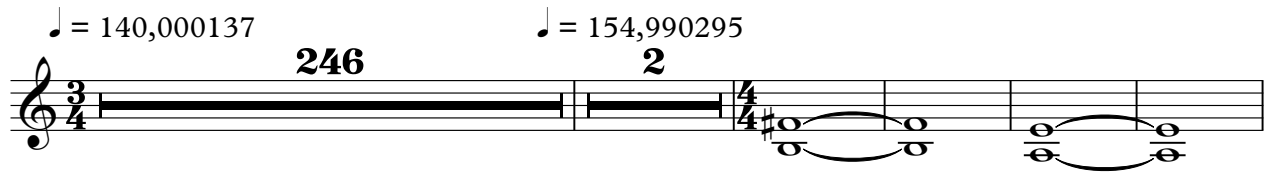

246 2

253

262

271

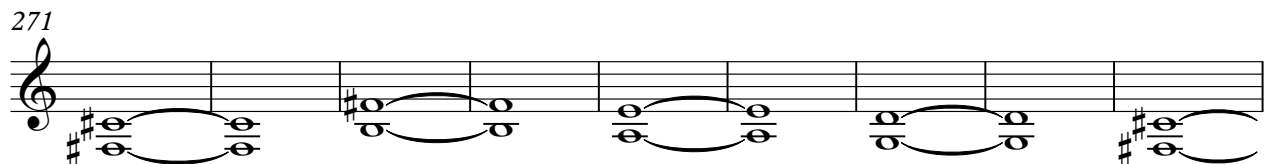

280 ♩ = 120,000000

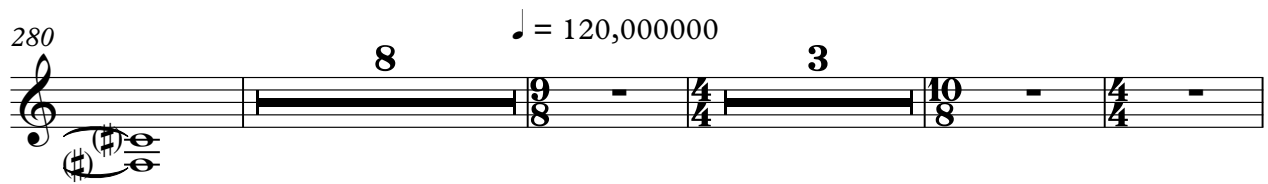

8 9 3 10

295

Grand Funk Railroad - Heartbreaker

Bass

♩ = 140,000137

6

15

25

33

41

48

54

62

69

77

V.S.

163

173

182

190

198

206

214

221

226

232

V.S.

239

246

♩ = 154,990295

250

254

258

262

266

270

274

278

282

286

♩ = 120,000000

290

292

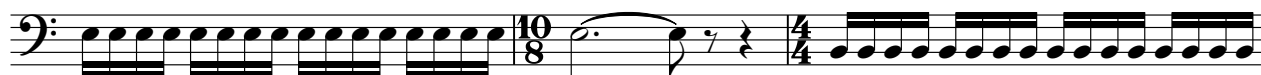

295

297

Grand Funk Railroad - Heartbreaker

Guitar (dbl track)

♩ = 140,000137

V.S.

40

3 3 3 3

47

3 3

54

3

59

3

63

3

68

3

73

77

82

90

97

103

V.S.

108

113

119

124

129

136

143

150

155

159

164

169

V.S.

173

177

181

184

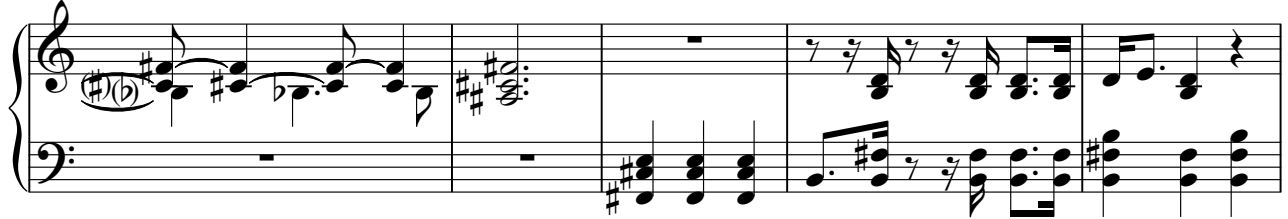

189

193

198

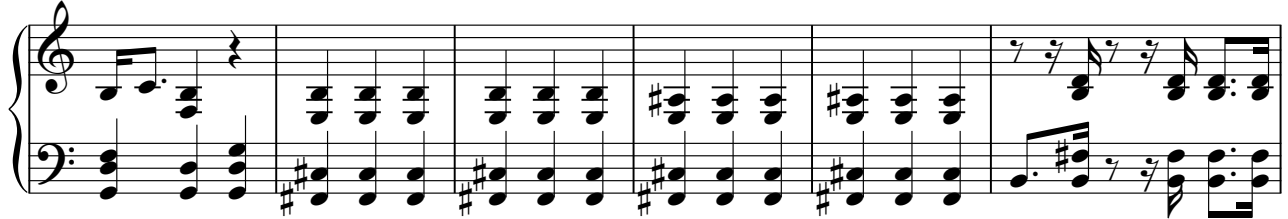

204

209

214

221

226

231

V.S.

238

6 3 3

244

247 ♩ = 154,990295

32 32

281

285

289 ♩ = 120,000000

291

293

296

Grand Funk Railroad - Heartbreaker

Vocal

♩ = 140,000137

23

29

36

45

53

62

72

82

89

268

275

281

♩ = 120,000000

Grand Funk Railroad - Heartbreaker

Vocal (dbl track)

♩ = 140,000137

23

29

36

45

53

62

72

82

89

268

275

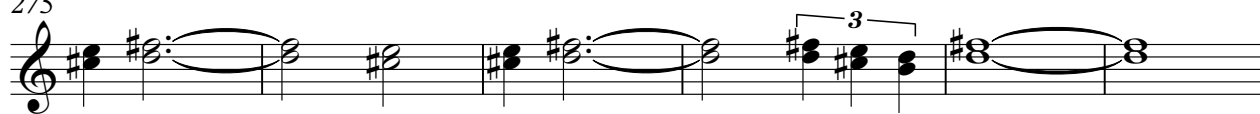

281

♩ = 120,000000

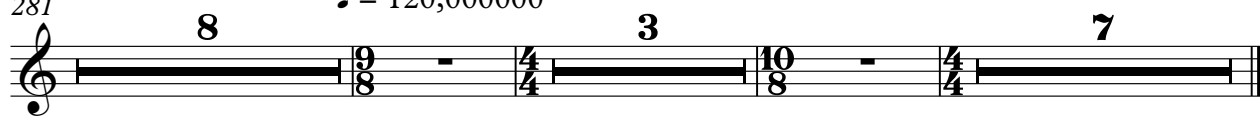

Grand Funk Railroad - Heartbreaker

Guitar

♩ = 140,000137

2

8

13

17

24

31

38

45

52

57

V.S.

113

119

123

127

132

140

147

153

157

161

V.S.

167

171

175

179

182

186

191

195

200

205

209

213

219

224

229

235

241

245

247 = 154,990295

6 3 3

32

281

285

289 ♩ = 120,000000

291

293

295

297