

Grateful Dead - Casey Jones

♩ = 96,000000

12

Treble Clef

Treble Clef

Bass Clef

15

Treble Clef

Treble Clef

Bass Clef

18

Treble Clef

Treble Clef

Bass Clef

20

Treble Clef

Treble Clef

Bass Clef

23

Treble Clef

Treble Clef

Bass Clef

26

Treble Clef

Treble Clef

Bass Clef

29

Treble Clef

Treble Clef

Bass Clef

32

Treble Clef

Treble Clef

Bass Clef

35

Treble Clef

Treble Clef

Bass Clef

38

Treble Clef

Treble Clef

Bass Clef

41

Treble Clef

Treble Clef

Bass Clef

44

Treble Clef

Treble Clef

Bass Clef

47

Treble Clef

Treble Clef

Bass Clef

3

50

Treble Clef

Treble Clef

Bass Clef

53

Treble Clef

Treble Clef

Bass Clef

56

Treble Clef

Treble Clef

Bass Clef

Treble Clef

Grateful Dead - Casey Jones

♩ = 96,000000

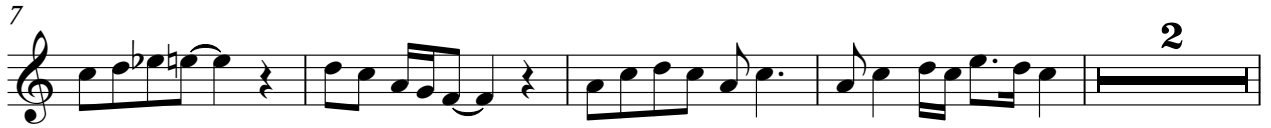

Grateful Dead - Casey Jones

Treble Clef

♩ = 96,000000

V.S.

Grateful Dead - Casey Jones

Bass Clef

♩ = 96,000000

V.S.

2

Bass Clef

38

41

45

48

52

55
