

Grateful Dead - Dark Star

♩ = 150,000000 Unnamed-004

♩ = 140,000137

Unnamed-004

Unnamed-003

Unnamed-001

Unnamed-005

Unnamed-002

Unnamed-006

♩ = 150,000000 Unnamed-007

♩ = 140,000137

Unnamed-000

♩ = 150,000000

5

♩ = 150,000000

Copyright © 1996 by Rob Ferullo
All Rights Reserved

Unnamed-004

Unnamed-003

Unnamed-001

Unnamed-005

Unnamed-002

Unnamed-006

Unnamed-007

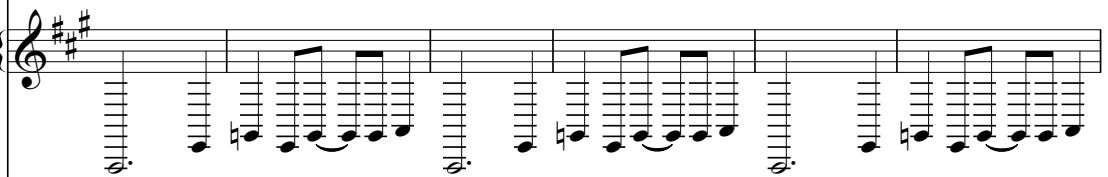

Unnamed-000

17

Unnamed-004

Unnamed-003

Unnamed-005

Unnamed-002

Unnamed-006

Unnamed-007

Unnamed-000

23

Unnamed-004

Unnamed-003

Unnamed-005

Unnamed-002

Unnamed-006

Unnamed-007

Unnamed-000

28

Unnamed-004

Unnamed-003

Unnamed-005

Unnamed-002

Unnamed-006

Unnamed-007

Unnamed-000

33

♩ = 130,000137

Unnamed-004

Unnamed-003

Unnamed-005

Unnamed-002

Unnamed-006

Unnamed-007

Unnamed-000

♩ = 130,000137

♩ = 130,000137

38

43

49

57

Unnamed-003

Unnamed-005

Unnamed-002

Unnamed-007

63

Unnamed-004

Unnamed-003

Unnamed-005

Unnamed-002

Unnamed-006

Unnamed-007

Unnamed-000

69

Unnamed-004

Unnamed-003

Unnamed-005

Unnamed-002

Unnamed-006

Unnamed-007

Unnamed-000

75

Unnamed-004

Unnamed-003

Unnamed-005

Unnamed-002

Unnamed-006

Unnamed-007

Unnamed-000

80

Unnamed-004

Unnamed-003

Unnamed-005

Unnamed-002

Unnamed-006

Unnamed-007

Unnamed-000

85

♩ = 130,000137

Unnamed-004

Unnamed-003

Unnamed-005

Unnamed-002

Unnamed-006

Unnamed-007

Unnamed-000

90

Unnamed-004

Unnamed-003

Unnamed-005

Unnamed-002

Unnamed-006

Unnamed-007

Unnamed-000

95

Unnamed-004

Unnamed-003

Unnamed-005

Unnamed-002

Unnamed-006

Unnamed-007

Unnamed-000

100

Unamed-004
Unamed-003
Unamed-005
Unamed-002
Unamed-006
Unamed-007
Unamed-000

103

Unamed-003
Unamed-005
Unamed-002
Unamed-007

Grateful Dead - Dark Star

Unnamed-004

♩ = 150,000000 ♩ = 140,000137 ♩ = 150,000000

Unnamed-004

Copyright © 1996 by Rob Ferullo
All Rights Reserved

2

Unnamed-004

88 ♩ = 130,000137

96

Unnamed-003

Grateful Dead - Dark Star

♩ = 150,000000 ♩ = 140,000137 ♩ = 150,000000

Unnamed-003

7

14

20

26

32 ♩ = 130,000137

38

41

Copyright © 1996 by Rob Ferullo
All Rights Reserved

45

3

51

♩ = 140,000000

57

63

70

76

82

87

♩ = 130,000137

92

99

103

Grateful Dead - Dark Star

Unnamed-001

♩ = 150,000000 ♩ = 140,000137 ♩ = 150,000000

Unnamed-001

7

13 ♩ = 130,000137

24 **19**

56 ♩ = 140,000000 ♩ = 130,000137

32 **19**

Copyright © 1996 by Rob Ferullo
All Rights Reserved

♩ = 150,000000
Unnamed-005

♩ = 140,000137

5 ♩ = 150,000000

11

17

23

29

35 ♩ = 130,000137

41

47

52

56 ♩ = 140,000000

62

68

74

80

86 ♩ = 130,000137

92

98

102

♩ = 150,000000
Unnamed-002

♩ = 140,000137

5 ♩ = 150,000000

11

17

23

29

35 ♩ = 130,000137

41

47

52

56 ♩ = 140,000000

62

68

74

80

86 ♩ = 130,000137

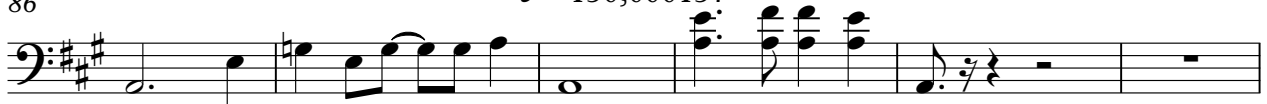

92

98

102

Grateful Dead - Dark Star

Unnamed-006

♩ = 150,000000 ♩ = 140,000137 ♩ = 150,000000

Unnamed-006

2 2 8

17

24

31

37 ♩ = 130,000137

3 3 3

45

51 ♩ = 150,000000

5 8

69

76

82

Copyright © 1996 by Rob Ferullo
All Rights Reserved

2

Unnamed-006

88 ♩ = 130,000137

96

Grateful Dead - Dark Star

Unnamed-007

♩ = 150,000000
Unnamed-007

♩ = 140,000137

5 ♩ = 150,000000

11

17

23

29

35

♩ = 130,000137

Copyright © 1996 by Rob Ferullo
All Rights Reserved

97

102

Grateful Dead - Dark Star

Unnamed-000

♩ = 150,000000 ♩ = 140,000137 ♩ = 150,000000

Unnamed-000

17

24

31

37 ♩ = 130,000137

45

51 ♩ = 150,000000

69

76

82

Copyright © 1996 by Rob Ferullo
All Rights Reserved

2

Unnamed-000

88 ♩ = 130,000137

96
